Martin Re-Elected G. O. P. Chairman

FOR CLASSIFIED ADS PHONE GRANT 5400

WEATHER — Cloudy, cooler; possibly light showers tonight; rising temperature tomorrow.

Pittsburgh Sun-Telegraph

WALL ST. CLOSE

Only Pittsburgh International News Service Newspaper Printing Dispatches

ESTAB. 1927—VOL. 6—NO. 125 SATURDAY, JUNE 7, 1930 THREE CENTS

CAROL ON SON'S THRONE

Today

J. D., Jr., Gives $12,000,000.

To Survive, Advertise.

Fear Strange Thing.

Fifth in the U. S. A.

—By ARTHUR BRISBANE—

THE WORLD NEEDS little and big things.

It needs little brooks to create loveliness; great Niagara to create power.

It needs little fortunes for millions of happy and useful families: big fortunes, with power, to do really big things.

JOHN D. ROCKEFELLER, JR., yesterday offered to New York City land for parks and buildings to the value of $12,000,000.

One enormous tract of 56 acres in Manhattan could not be duplicated.

Seven million dollars worth of land, and five million dollars worth of buildings, including the magnificent new building for the Gothic art treasures of the Metropolitan Museum of Art, make a considerable gift. You must have many millions to do that.

A SHORT TALK WITH John Hartford, president of the Atlantic and Pacific chain stores; his brother, George Hartford, and A. G. Hoffman, his brother-in-law, makes you realize that the modern chain store business is really BIG business.

It reveals the fact, although the revelation was not planned, that advertising is the best remedy for falling prices.

BEFORE JOHN HARTFORD'S desk was a map showing the drop in prices of commodities that looked like a wall of the Grand Canyon, but along the top, unbroken, ran a red line, showing well maintained prices and sales on WELL ADVERTISED BRANDS.

The only exception among the advertised brands was one particular corporation food. Perhaps it doesn't advertise enough.

Deep truth is in the advice:

"If you, business isn't worth advertising, advertise it for sale."

SOME IN CALIFORNIA have objected to the entrance of Atlantic and Pacific stores. The reply of the company is:

"We spend fifty million dollars every year, buying California products."

That one "chain" does an annual business of one thousand million dollars, pays railroads and other public carriers forty-five million dollars a year for transporting goods. The steel industry of the United States pays the railroads only forty millions.

THE COMPANY'S PROFIT on its turnover, according to Mr. Hartford, is two per cent, twenty millions on a billion.

J. Ogden Armour, when his income was $25,000,000 a year, said:

"I feel like a gypsy when I think about Rockefeller and Carnegie."

FEAR WORKS STRANGELY. Amy Johnson, English girl, 23, flew all alone in her little Gypsy Moth plane from England to Australia, 10,000 miles, without fear or hesitation.

Hurricanes, lightning, fogs, wide oceans, deserts, jungles; all meant nothing to that girl.

But when a radio hookup was all arranged, and the world was listening, little Miss Johnson ran away. She said:

"I'm afraid."

LOS ANGELES' POPULATION, according to the census, is 1,231,730, increase of 655,057, 113.59 per cent in 10 years.

Los Angeles County had 2,199,557. Five years ago, Los Angeles was number 10 among American cities. It has passed Pittsburgh, Baltimore, Boston, St. Louis and Cleveland and now stands number five.

MUST THE RELIGIOUS question creep into politics, despite many wise efforts to keep it out?

It crept in with a vengeance during the last presidential election. People talked wet and dry, but, to an unpleasant extent, they voted "Protestant and Catholic."

BISHOP CANNON, of the Methodist Church South, tells the Senate Lobby Committee:

"I won't answer your questions."

Senator Walsh calls it contempt. A big oil man was recently jailed for that.

But Bishop Cannon will not be jailed. He says Catholic Tammany Hall is persecuting him.

THE ANTI-SALOON LEAGUE, through the Rev. James K. Shields, in a letter "to the pastors of the state of New Jersey," meaning Protestant clergymen, tells them to work against Dwight W. Morrow, who is mildly wet, in favor of his opponent, Mr. Fort, who is bone dry.

HENRY FORD SAYS business conditions are improving rapidly.

"A lot of these fellows were fooling around with the stock market, and they got caught—badly caught. They had to go to work again. Now they have been at work, and they are beginning to enjoy it."

Business is improving, according to Mr. Ford, because intelligent people that were gambling are now working.

ONE LADY IN DETROIT, 22 years old, named Peggy Mahon, with a candid look from her blue eyes, says being a 'hat checker" in a dance hall, her former job, is no career.

Proud of her 100 holdups, she got boys 20 and younger to help in the "jobs," and says:

"I just vamped them. If they refused, I told them they

(Continued on Page Two, Col. Three.)

Girl Sees Sweetheart End Life

SUITOR DIES AS MARRIAGE PLEA FAILS

Braddock Youth, Spurned, Shoots Himself; Swissvale Home Scene of Tragedy

His proposal of marriage rejected, according to county detectives, Reginald Thompson, 21, of Fourth street, Braddock, shot and killed himself last night while seated beside Dorothy Kastler, 17, at her home, 8302 Florence avenue, Swissvale.

The young man, employed as a clerk at the Edgar Thomson steel works, Braddock, repeatedly had asked Miss Kastler to be his wife, Detectives John T. Burke and Anthony Ferrero reported.

Last night Thompson and George S. Chuchko, of 2429 Woodford avenue, Swissvale, joined Dorothy and Marion Lane, of 2018 Monroe street, Swissvale, as they were returning home from the commencement exercise of Swissvale High School.

THREAT TO END LIFE

George and Marion sat on the front porch of the Kastler home. Thompson and Dorothy went into the living room.

Thompson had showed a revolver to Dorothy last Tuesday and threatened to end his life if she did not marry him, the detectives reported, but the girl thought he was only joking. Last night he proposed again and was rejected. He drew a revolver from his pocket and placed it against Dorothy's breast.

"Put that gun away, it might hurt somebody," she exclaimed.

Thompson put the revolver back in his pocket, took out a card on which he wrote, "Notify Mrs. R. E. Rice, 7516 Ormond street, Swissvale," his mother.

FIRES FATAL SHOT

He then drew the revolver from his pocket again and pointed it at his right temple.

"You're just joking," Dorothy said.

He pulled the trigger and slumped over, unconscious. Shuchko and Miss Lane ran to the room and members of the family rushed in.

Thompson was taken to Columbia Hospital, where he was pronounced dead.

Dorothy told detectives, they said, that she had tried in vain to discourage Thompson's attentions for a year, but that he was very persistent.

Swissvale police informed the coroner's office that Thompson had been brooding over unemployment. The detectives said they learned nothing of his being out of work.

HORSE SHOW'S SYMPHONY OF ACTION

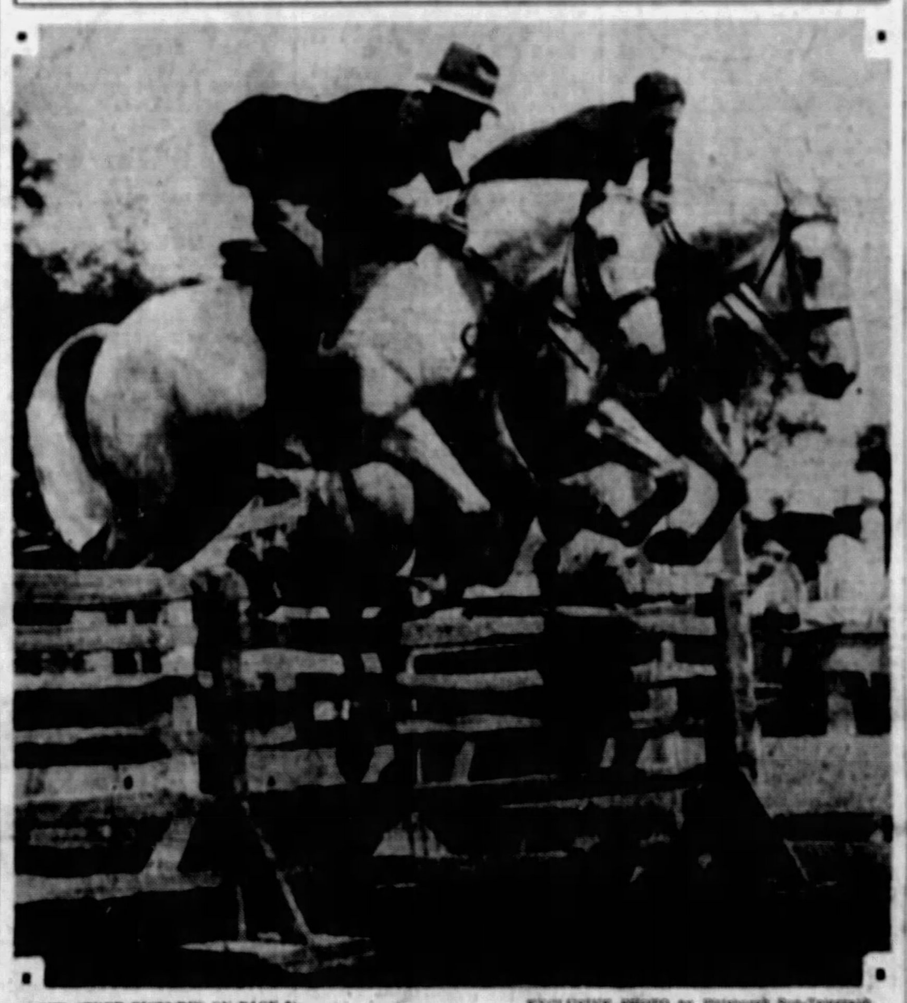

(SEE OTHER PICTURES ON PAGE 6)

EXCLUSIVE PHOTO by Pittsburgh Sun-Telegraph

COORDINATION OF MEN AND BEASTS GOING OVER RAIL IN PAIRED HUNTERS' CLASS

In near-perfect unison on the rail fence jump at Sewickley's horse show. They're Mitre, belonging to Mrs. E. N. Kipp, and Rainy Day (to the rear), John C. Neale's horse.

REPUBLICANS RE-ELECT MARTIN

Pinchot's Choice for State Chairman, S. Van Brown, Goes Down to Defeat

BULLETIN.

PHILADELPHIA, June 7.—(AP.)—Gen. Edward W. Martin, Republican state chairman, was re-elected here today in the contest with S. Van Brown.

By JESS BOYLE,
Sun-Telegraph Political Writer.

PHILADELPHIA, Pa., June 7.—As the Republican State Committee prepared to meet today, Gifford Pinchot, admitted Republican nominee for governor, claimed a total vote of 59, a majority of two, for his candidate for chairman of the Republican State Committee, S. Van Brown, of Lycoming County. This claim was countered by the forces of Francis Shunk Brown, who asserted they had a majority of 12 as the committee went into session.

It was admitted by all sides that the vote probably would be close, and that many members were undecided even when the roll call started.

FIGHT TO FINISH

Compromise suggestions found little response in the rival groups.

Pinchot leaders declared they were going through with the battle in behalf of Brown.

Martin insisted his lines were holding and that he would remain in the fight to the finish.

Actually, there was little force to the contest, even though representatives of both sides had busied themselves during the night in a conference designed to line up a majority. It was conceded by the Brown supporters, outside of Philadelphia, that it made little difference who was chairman, so long as Pinchot appeared to have the gubernatorial nomination sewed up.

GRUNDY ACTIVE

Senator Joseph R. Grundy, defeated for the United States Senate nomination by Secretary of Labor James J. Davis has been especially active in the Van Brown drive. Grundy has called to his aid such leaders as Samuel S.

(Continued on Page Two Col. Six.)

Losing Throne

Photo by International Newsreel

KING MICHAEL I

Roumania's nine-year-old king, crowned at the age of six in 1927, reported to have been dethroned. His father, Crown Prince Carol has succeeded him.

FATHER PUTS 'BOY KING' BACK IN NURSERY

Ends Exile Dramatically as Civil War Threat Forces New Regime for Rumania

PARIS, June 7.—(AP.)—Unofficial reports were received here today that former Crown Prince Carol had been proclaimed King of Rumania by the Rumanian Assembly.

Advices from Bucharest had said Carol would be proclaimed at 6 o'clock tonight (noon Pittsburgh time).

These reports were received sympathetically in semi-official circles, where it was said that, even if he had not already been proclaimed, the ceremony would not be long delayed.

Private advices reaching Paris from Bucharest indicated that the Liberal Party, which has been opposed to him, had decided to accept Carol as king rather than risk civil war. It is understood that the youthful King Michael will be placed in a nursery and that Carol will be given an opportunity to show whether he intends to be a good king, having left his indiscretions behind him.

BOY KING IN ECLIPSE

BUCHAREST, Rumania, June 7.—(AP.)—It has been decided that former Crown Prince Carol, who made a dramatic return here by airplane from exile yesterday, is to be proclaimed king of Rumania this evening.

This will remove from the list of European kings its youngest member, little King Michael, who ascended the throne on July 20, 1927, when not quite six years old.

King Michael, or "Mickey," as he was known by his young friends in the days before he became a king, was not to have actually ruled Rumania until he became of age. A board of regency, one member of which was his uncle, Prince Nicholas, acted in his stead, and he made his appearance as king only on formal occasions.

He is the hero of many childish exploits having to do with sports and his love of outdoor life.

Premier Juliu Maniu had announced that he would await a royal proclamation taking cognizance of Prince Carol's return, then resign. It is believed he will be asked to form another government, this time having representatives of all parties.

MINISTERS IN COUNCIL

Friends met him as he arrived at the Cotroceni airdrome. He

(Continued on Page Two, Col. Five.)

REBUFF ANGERS NAVY PACT FOES

WASHINGTON, June 7.—(INS.)—An ominous silence prevailed today among Senate opponents of the naval treaty concerning Secretary of State Stimson's refusal to submit to Chairman Borah, of the Foreign Relations Committee, the secret documents and data on the London conference.

Stimson flatly refused to give the committee what Senator Johnson (Rep.), of California, wanted, but sent along data concerning the Geneva conference of 1927 and some selected secret data he considered not harmful.

Acting under instructions from President Hoover, Stimson based his refusal on the fear distrust of the United States might be en-

(Continued on Page Two, Col. Seven.)

Bus Garage Crashes, 3 Hurt

Three workmen were injured and a score others narrowly escaped when the central portion of an immense garage being erected for the Greyhound Bus Lines covering a block in Columbus avenue between St. Mark and St. Ives streets, collapsed this afternoon, pinning the men in the wreckage.

Police extricated the men, James Emory, 35, of 1208 Sandusky street, was taken to the Presbyterian Hospital suffering from fractures of both legs and internal injuries. Joseph DeAngelo, of Mt. Washington and James Thompson, of 1421 Hunter street, Wilkinsburg, were removed to St. John's Hospital, both reported seriously injured.

BALLOT INQUIRY REPORT DUE

With the ballot box battle still raging, the special recount board, under the supervision of Judge James R. Macfarlane will make public its report today on the box from the First District, Sixth Ward.

This is the box from which the voters' list mysteriously disappeared. Attorney Leander Trautman, chairman of the board, said last night that the report on the box had been completed and its publication approved by Judge Macfarlane.

Attorney Samuel S. Rosenberg, counsel for the Davis-Brown state committee, issued an open letter yesterday to the minority inspectors of Wilkinsburg calling on them to ignore the letter of County Commissioner Charles C. McGovern asking that they bring their records of the election to his office for comparison with the records the Pinchot forces compiled from the return board.

The letter was given out after Rosenberg conferred with Judge Macfarlane in the latter's chamber for two hours.

Rosenberg's letter said in part:

"It is your duty to retain the various records for one year. The minority county commis-

(Continued on Page Two, Col. Two.)

MacDonald Quits Plane in Storm

LOSSIEMOUTH, Scotland, June 7.—(AP.)—Prime Minister MacDonald arrived at his home here today by motor after a stormy trip from London which forced him to abandon his plane.

The plane came down at Leuchards airdrome because of bad weather reports. Mr. MacDonald waited four hours for an improvement before continuing by motor.

Brother of Dawes Routed by Flames

EVANSTON, Ill., June 7.—(AP.)—Fire routed Rufus Dawes, president of the board of trustees for the 1933 World's Fair, and Mrs. Dawes from bed early today.

Smoke awakened Dawes, who awakened the household. Dawes is a brother of Charles G. Dawes, ambassador to the court of St. James.

German Minister To Portugal Shot

LISBON, Portugal, June 7.—(AP.)—Reuter's News Agency today reported that the German minister to Portugal had been severely wounded by a revolver shot.

Magistrate McAdoo, Of N. Y., Dies at 76

NEW YORK, June 7.—(AP.)—William McAdoo, chief magistrate of the City of New York and Assistant Secretary of the Navy in the administration of President Cleveland, died today at the age of 76.

N. Y. Bank Bandits Get $22,000 Loot

NEW YORK, June 7.—(INS.)—Several armed men forced their way into the Richmond Hill National Bank, Richmond Hill, Queens, today and, after handcuffing two women and five men employes as they arrived at intervals, forced the manager, Albert M. Thorne to open the safe and escaped with $22,000. The bandits fled in an automobile.

Amy Johnson's Kin Sailing for U. S.

LONDON, June 7.—(AP.)—Mr. and Mrs. J. W. Johnson, parents of Miss Amy Johnson, British flier, who has just completed a trip from Croydon to Sydney, Australia, left London today to sail with the European delegation to the forthcoming Rotary convention in Chicago. The Johnsons will return home by the time Miss Amy arrives from Australia.

GOOD NEWS OF GOOD TIMES!

PROSPERITY IS RETURNING! Selected at random, the following summary of a few high spots in today's Sun-Telegraph emphasizes the trend of business in America:

1—R. G. Dun & Co. review cites increase in retail trade due to warmer weather; demand for automobile accessories active and oil production gains. Page 9, Column 6.

2—The Continental Steel Products Company, to join with the Adalet Company of Cleveland, considers factory location at Greenville, Pa. Page 8, Column 8.

3—Spang, Chalfant & Co, Inc., sharing in unusually large amount of contracts let recently for pipe line projects, has so much business ahead that deliveries on new contracts cannot be promised until October. Page 9, Column 4.

4—Minneapolis-Moline Power Implement Company, Chicago, reports 21.5 per cent sales increase for quarter ending May 31. Page 9, Column 5.

In Today's Paper

"Bugs" Baer	Page 22
Camera Question	Page 17
Comics	Pages, 20, 21
Daily Pattern	Page 4
Daily True Story	Page 20
Finance	Pages 8, 9, 10
Girl Unafraid	Page 16
Horoscope	Page 16
Paris Fashions	Page 12
Radio Programs	Page 5
Real Estate	Page 18
Society, Clubs	Page 6
Song Contest	Page 15
Sports	Pages 13, 14 15
Stage, Screen	Page 17
The Office Wife	Page 12
H. G. Wells	Page 22
Walter Winchell	Page 17

A. P. MOORE LEFT $696,376

An inventory of the estate of the late Alexander P. Moore, former Pittsburgh newspaper publisher and United States ambassador to Spain and Peru, filed today by the executors, the Union Trust Company, revealed that the estate had a total value of $697,376.

Of this amount, $28,723 was on deposit in two bank accounts with the Union Trust Company and $117.94 with a bank in London. He carried two insurance policies for $25,000 each, one for $50,000, one for $5,000 and another for $10,000. He owned $34,000 in Kingdom of Belgium bonds, 800 shares of United States Steel stock, 1,058 shares of Anaconda Copper stock and stock in other corporations, including 740 shares of preferred stock of Jones and Laughlin Steel Corporations.

Clearing House Figures Appear Today on Page 10.

AVALON AGAINST BLUE LAWS

Avalon records its pronounced opposition to the Pennsylvania closed Sunday by an impressive majority favoring repeal of the ancient Blue Laws in the poll of Allegheny County by the Sun-Telegraph.

Nearly 300 voters of the borough, a substantial proportion of its actual voting population, have cast ballots in the poll to date showing a ratio of 5.6 votes for repeal for every vote in favor of the Blue Laws.

The present total is 298 votes, divided as follows:

For the Blue Laws	41
For modification	9
For repeal	245

These figures represent 82 per cent of the total in favor of repeal, 15 per cent in favor of the Blue Laws and 3 per cent for modification.

Women voters favoring repeal constitute nearly one-third the number of men favoring repeal.

(Continued on Page Two, Col. Four.)

There's Always A Big Selection

of used car bargains, houses, apartments and rooms for rent, homes and home sites for sale, positions, business opportunities, etc., in The Big Sunday Sun-Telegraph Classified Section. Be sure to see tomorrow's Sun-Telegraph.

Steel Drops As Market Declines

NEW YORK, June 7.—(AP.)—Large-scale liquidation poured into the stock market at the opening today, depressing leading shares from $1 to $5, and sending U. S. Steel common down more than $2 to a new low for the year.

The ticker soon fell several minutes in arrears.

Professional short selling was said in brokerage circles to be in large volume.

U. S. Steel common sold down to $164.50, compared with a low last November of $150. Such shares as Radio, Byers, Westinghouse Electric, Case, American and Foreign Power and American Can lost $3 to $4 a share.

Pitt Co-Ed Hurt in Fall From Pageant Float

Eleanor Hoffman, 20, of 1138 Jancey street, was injured when she fell from a float in the Parade of the Pantherettes, an event marking senior week at the University of Pittsburgh. Miss Hoffman fell from the truck and suffered a possible fracture of the skull as it made a sudden stop at the close of the parade. She was removed to the Homeopathic Hospital. She was riding on a float representing the Pi Beta Phi sorority.

The Zeta Tau Alpha sorority, with its "Chant of the Jungle" float won first place on the parade. More than a dozen sororities entered floats in the parade. One of the rules of the contest prohibited any of the entrants from spending more than $5 on the entering float. Most of the costumes and other materials used in the parade were garnered from far and wide.

Other events which will mark the week will be the Sailor's Brawl and the interfraternity sweepstakes.

REED AND GRUNDY MAY VOTE AGAINST TARIFF BILL

PENNA. BOLT MAY KILL MEASURE

State's Industries Hurt, Says Pittsburgh Senator; Debenture Fight Revived

By WILLIAM K. HUTCHINSON.
International News Service.

WASHINGTON, June 7.—Threat of a new fight for inclusion of the export debenture plan of farm relief in the administration's highly harassed tariff bill today disturbed the happy expectations of administration leaders to pass the bill through Congress next week.

The Democratic-Insurgent coalition was expected to make a final effort in the Senate for inclusion of the debenture. This could be done only by returning the bill to conference for the third time, with instructions to the Senate conferees to propose the debenture.

Originally the Senate adopted the debenture by a nine margin, but later voted, 43 to 41, to release its conferees from further defense of the plan. It was immediately dropped from the bill.

MAY BE DELAY

The revival of the debenture fight will not delay passage of the bill unless the Senate has changed its mind again. If it should support the debenture, it would delay the bill for several days, since the House has twice rejected the plan.

Of more real menace was the report that the administration would lose the votes of the two Republican senators—David A. Reed and Joseph R. Grundy—from the high protection state of Pennsylvania. The report sounded incredible until Reed told newspapermen he had not decided to vote for the bill.

"Pennsylvania, in many respects, fares much worse under this bill than it does under the 1922 act (existing law)," said Reed.

SAYS STATE SUFFERS

"In the eastern half of the state, the textile and cement industries get some benefits under this new bill, but in the western section, the metal and glass industries are damaged. And the state as a whole suffers from the increased duties in the farm schedule. I have not yet decided how I will vote."

Despite this statement, administration leaders confidently predicted both Pennsylvania senators would be "in line" on the final rollcall. If they bolt, it will virtually kill the bill, and it will mark the first time in history that Pennsylvania's senatorial representatives have opposed a tariff bill.

RESULT IN DOUBT

The International News Service poll continued to show passage of the bill in the Senate by a vote of 49 to 47, but both Reed and Grundy were credited as favoring the bill. A poll by one of the Democratic leaders placed the vote at 49 to 45, with two Senators classed as doubtful. The Democratic leader likewise placed both Reed and Grundy in the "aye" column, two doubtful Senators being in the insurgent group.

There was no question left over [illegible] able action by the House. In [illegible] r branch, administration [illegible] mmanded an overmajority and declared it would pass easily.

The Senate will begin final debate Monday, with prospects of a final vote by Wednesday night.

REED DENIES ENVOY RUMOR

WASHINGTON, June 7.—(AP.) [illegible] ying a report that he probably would succeed Ambassador [illegible] ndon, Senator David [illegible] of Pennsylvania, [illegible] had never been suggested [illegible] n.

"So far as I know," Senator Reed said, "Ambassador Dawes will remain in London for another year. Whether he remains longer than that I do not know. In any event I am not going to be ambassador to London. It has never been suggested to me by any responsible person."

Friends of the Senator said it was unlikely he would resign from the Senate, but would serve his full term ending in 1935.

Beer in Parked Car Seized in Garage

Four hundred and fifty-six pints of Canadian beer were seized in an automobile in the North Side Garage, 106 North avenue, today by Lieutenant of Police Charles Cahill. The raid was made on a tip received by Lieut. Cahill. He removed the automobile and the beer to the North Side Police Station. The owner of the car has not been found.

Pittsburgh Sun-Telegraph
Vol. VI—No. 125.
Saturday, June 7, 1930.
Published evening and Sunday at the office of the Pittsburgh Sun-Telegraph, Telegraph Square, Pittsburgh, Pa.
Price: Daily, 3 cents; Sunday, 10 cents.
Entered as second-class matter at the postoffice at Pittsburgh, Pa., under the Act of March 3, 1879.

STILL UP IN THE AIR —By Quin Hall

BALLOT INQUIRY REPORT DUE

(Continued from Page One.)

sioner has no right to ask you to part with them.

"In so doing he is requesting you to violate the election law. You will therefore ignore Commissioner McGovern's letter entirely and by no means turn over any of the election papers requested unless you are called upon to do so by His Honor, Judge James R. Macfarlane, president judge of Common Pleas Court."

M'GOVERN REPLIES

Later in the day Commissioner McGovern gave out the following statement:

"Gov. Pinchot's nomination was the answer to the people's demand for honest elections. For years a small group has led the fight in this county for honest counts openly and publicly made. In the present case, petition has been made to the Court of Common Pleas of this county attacking the integrity of the vote cast in Wilkinsburg at the last primary. Implicit confidence in the good people of the borough urges Pinchot followers to direct counsel representing the governor's committee here not to oppose the petitions asking for the impounding of the ballot boxes in the First and Second Wards of Wilkinsburg as they are firmly of the belief that they will check perfectly.

My request to the Wilkinsburg minority inspectors to permit me to see their retained election documents was prompted only by a desire to protect the members of the election boards of the several election districts from charges of fraud by inference, which have already been made against them.

"There is no legal objection to a minority inspector exhibiting election documents to any person who desires to see them. They are, beyond question, public property.

"It seems to me that minority inspectors should be quite suspicious of any advice given them by the attorney who represents the very interests which are at the same time charging them with fraud.

"Experience has shown that ballot boxes brought into the courthouse for recount by the present recounting board are not safely kept. Proper publicity given to the minority inspector's documents would tend to protect the several Wilkinsburg election boards notwithstanding any laxity in the courthouse. I can well understand why the persons who are, with one breath, charging fraud, in the next breath, have advised the accused minority inspectors to keep their papers secret."

County detectives have been assigned to the recount board room on the fifth floor of the Court House with instructions not to permit any persons, except members and clerks of the board, to pass the rail surrounding the board.

The rail is a makeshift of a line of chairs.

The exclusion order includes all candidates' attorneys who in the last two sessions of the board have had free access to the activities.

Fatal Plane Crash Cause Investigated

WICHITA FALLS, Tex., June 7.—(INS.)—Inquiry was begun today to establish the cause of an airplane crash which killed Cratus Douthitt, 22, late yesterday, and probably fatally injured Warren Fannin, of Ashland, Ky. The biplane in which they were riding near the outskirts of the city went into a spin and dived to the ground.

Today

(Continued from Page One.)

were yellow. That brought them in."

The earlier Lorelei combing her hair with a golden comb, on top of the rock, never thought of that.

THIRTY ENGLISHMEN, commanding three hundred and fifty natives, yesterday arrested members of the Indian congress and their president.

That this could happen, among 200,000,000 Hindus, shows the difference between India and the United States, or Ireland, for instance.

IMAGINE three hundred and fifty native Americans, commanded by 30 Hindus, arresting six members of Congress and Nicholas Longworth in Washington, or a similar group in Dublin, arresting the president of the Irish Free State. You CAN'T imagine it.

PREMIER MacDONALD decides against a tunnel to connect France and England under the channel. Too costly, too dangerous in a military sense, is the explanation.

Somebody in England must know that if anybody attacks England hereafter it won't be mole fashion, underground, but through the air, eagle fashion. Such a tunnel would bring many American dollars into England.

(Copyright, 1930, King Features Syn., Inc.)

AVALON AGAINST BLUE LAWS

(Continued from Page One.)

The division of the vote between men and women is as follows: For the Blue Laws, 24 men and 20 women; for modication, 6 men and 3 women; for repeal, 189 men and 56 women.

The results to date in the poll of this select residential suburb in the Ohio Valley are regarded generally as surprising. It was one of the first boroughs to receive ballots and, while the poll in it is incomplete, the returns are sufficient, according to election experience, to indicate a final majority favoring repeal of the Blue Laws. Avalon was expected to give strong support to the Blue Laws.

The total vote throughout Allegheny County in the poll to date is 38,477 divided, as follows:

For the Blue Laws	5,613
For modification	2,849
For repeal	30,015

The general ratio is 5.4 votes for repeal to one vote in favor of the Blue Laws. The proportionate vote on the three questions is 78 per cent for repeal, 15 per cent for the Blue Laws and 7 per cent for modification.

Liquor, Mash Seized In Raids; 2 Arrests

A woman and a man were arrested by prohibition agents in two raids yesterday.

In the store of Anna Borowitz, 31, of 610 Jerome street, McKeesport, seven pints of moonshine were seized, agents said. The seizure resulted in her arrest.

Adolph Morval, 63, was arrested in a raid at 924 Mellon street, where a 50-gallon still and seven 50-gallon vats of mash were found.

One News Tipster Wins Prize Three Times

In another bundle of checks being mailed today to weekly winners of Pittsburgh Sun-Telegraph News Tip prizes is one for a wide-awake Pittsburgher who has won three times in this interesting game.

A little girl is getting her second check for being alert and calling Grant 6500 and asking for the News Tip editor the moment she witnessed some event of news interest.

Each week the Sun-Telegraph distributes $100 in cash prizes, including a capital prize of $50 for the best "tip" turned in during the week.

Because many persons who call the News Tip editor ask that their cause many persons who call the News Tip editor ask that their names be withheld, the names of all persons who call are held in confidence.

The first person to call with a tip on a particular story gets the award.

FAMILY AT WAR OVER DERBY SWEEP PRIZE

Brooklyn Boy Deposits Check In Own Name, Father Insists Ticket Was His

QUEBEC, Que., June 7.—(AP.)—Although the check for $149,000, won on a $1 ticket in an English derby sweepstake, was in a bank, all was not serene today in the Dougherty family of Brooklyn.

Edward Patrick Dougherty, 19, in whose name the ticket was registered, deposited the entire sum to his account. He had gone himself to the headquarters of the Quebec Army and Navy Veterans organization, which organized the sweepstake, obtained the check and deposited it in the bank before the rest of the family caught up with him.

Daniel Dougherty, the father, and Daniel, Jr., accompanied by a lawyer, dashed into the bank to find Edward posing with the check for cameramen.

"The winning ticket was mine," said the elder Dougherty with a glare when invited to stand before the cameras.

"I'll come into a photo when these boys sign a paper saying they will accept $41,000 each, and not before," he roared.

"The boys can't do anything with the money," he added, "as they are minors, and I'm going to see that I get it. This isn't the end."

CAROL SEIZES SON'S THRONE

(Continued from Page One.)

got into immediate touch with the government and Premier Maniu, who convoked the council of ministers in an extraordinary session to determine in what form Carol could participate constitutionally in his country's affairs.

Negotiations were begun immediately to place him in the regency, replacing his younger brother, Prince Nicholas, who is leaving on a foreign tour June 18. To meet any emergencies, the Premier extended the current parliamentary session until June 14. A censorship was established over the entire country.

An official communique was issued. It merely said Prince Carol had arrived back in Bucharest and had conferred with his brother, Nicholas, and Premier Maniu, who had convoked the Council of Ministers in urgent session.

LEFT PARIS SUDDENLY

Carol was known here today to have disappeared from his Paris residence two days ago, leaving no word of his whereabouts. There were published reports that he would meet his mother, who left here yesterday for Oberammergau, at that place and discuss with her the matter of his return.

For several weeks there has been growing agitations in favor of the young prince-father's coming back to his homeland, an eventuality which he had sought for months. Chief opposition seemed to lie in the old Liberal elements represented by the government of M. Bratianu of two years ago.

There were various reports as to the attitude of his family toward his return. Princess Helen of Greece, mother of Michael and Carol's divorced wife, was said to have objected strenuously and to have threatened to leave Rumania if Carol did come back.

WILL NOT BE RECONCILED

She refused, it was said, to become reconciled with him, even though he broke with Mme. Magda Lupescu, red-haired companion, love of whom had led him to Paris and to give up his rights to the Rumanian throne.

Prince Carol renounced his rights to the throne December 31, 1925, and disappeared, to be heard from next in Milan, Italy, where he had Mme. Lupescu as a companion. Unless secretly, he has not been in Rumania since until now.

PINCHOT CLAIMS VICTORY FOR VAN BROWN

Foes Also Forecast Majority In Fight for State G. O. P. Chair; Close Vote Looms

(Continued from Page One.)

Lewis, of York County, Auditor General Charles A. Waters, Representative John M. Flynn, of Elk County, and James J. Coyne, of Allegheny.

Amid the Grundy activity, however, the Martin backers have not been asleep. Gathering around him County Commissioner Joseph G. Armstrong, Sheriff Thomas W. Cunningham, Councilman Charles B. Hall and State Senator Samuel W. Salus as local conferees, and being aided materially by former State Chairman W. L. Mellon and National Committeeman W. W. Atterbury, president of the Pennsylvania Railroad, Martin has worked hard to meet and chat with every possible delegate whose vote might bring him victory.

RESEMBLES REUNION

Although the primary was concluded just two weeks ago, the gathering here in many ways resembles a reunion of Pennsylvania Republicans, most of whom are anxious to let political bygones be bygones and bury their hatchets.

Secretary Davis declared he was not taking any part in the chairmanship contest.

"Gen. Martin was opposed to me in the primary," Mr. Davis said, "but I believe in returning good for evil, and I have told the state committee delegations from Allegheny and other western counties who notified me they were for Martin for chairman, that it was all right with me."

Secretary Davis and Senator Grundy are mingling with their friends and foes, likewise former Gov. Pinchot and Francis Shunk Brown, as defeated opponent for governor. Absent, however, are representatives of the Mellon family, who were so prominent at the State Committee meeting two years ago, when presidential preliminaries were in the air. Another absentee is Senator David A. Reed.

SIMMONS' FATE UP TO VOTERS

RALEIGH, N. C., June 7.—(AP.)—Josiah W. Bailey's attempt to wrest the Democratic senatorial nomination from the veteran senator, Furnifold M. Simmons, dominated interest in today's primaries. Predictions were that the vote would be the heaviest ever cast in a Democratic primary not held in a presidential year.

The senatorial contest is a throw-back from the 1928 election in which Senator Simmons refused to support Alfred E. Smith, the party's nominee for President. Bailey backed the New Yorker.

Senator Simmons is opposed for the nomination for the first time since 1912. Now 74, he has held his seat since 1901.

Lutherans Consider Shift in Government

ROCK ISLAND, Ill., June 7.—(AP.)—Proposals for a change in the form of church government faced the 2,000 delegates to the seventy-first annual convention of the Lutheran Augustana Synod as its first business session started today.

Controversy over church government was foreseen after the Synodical Council had indicated it would recommend that the bishop's cross received by Dr. G. A. Brandelle, of Rock Island, be accepted officially. Opponents declare this would imply acceptance of the Episcopate form of church government.

Tangled

Photo by International Newsreel
MRS. CLINTON RHYNE

The "Miss Texas, 1927," who married Bertram Bacon, college boy from Ohio, when "Mr. Lee," who also wanted to marry her, presented her "a divorce" from Rhyne, wealthy Floridian who left three hours after they married. The divorce is a fake.

REBUFF ANGERS NAVY PACT FOES

(Continued from Page One.)

gendered among the powers in future conferences if the "confidences" at London were disclosed. It would be incompatible with the public interest, Hoover has decided, Stimson said.

NO SECRET ACCORDS

The secretary assured Borah there were no secret commitments or understandings and that the treaty would have to speak for itself.

He described as "nonsense" any implication that "these confidential papers are being kept confidential in order to cover up some secret understanding or some mistake or indiscretion of the American delegates."

Borah in person, also submitted a "confidential memorandum," which, he said, would answer so far as possible the questions asked by Johnson.

MORROW BACKS PACT

PATERSON, N. J., June 7.—(AP.)—Dwight W. Morrow, candidate for the United States Senate, in a campaign address here last night, urged ratification of the London naval treaty, both as a safeguard of peace and as a guide for naval construction. He said the treaty was a good thing for the Navy.

"I hope and expect that the naval treaty will be ratified promptly. If I should be elected to the Senate and that question should still be pending, I expect to vote for its ratification."

Chicago Aid Sought In Gangster Threat

AURORA, Ill., June 7.—(INS.)—An extra force of sheriff's deputies today guarded South Kane County following a report that a gang massacre has been planned by Chicago gunmen.

[illegible] bary requested the assistance of Chicago authorities. The campaign of five Capone gunmen to enforce exclusive beer rights throughout the county precipitated the death threats, Carbary said.

LOUIS MAYER CLEARED IN OIL CASE

Movie Magnate, 15 Others Absolutely Exonerated as Julian Charges Collapse

Universal Service.

LOS ANGELES, June 7.—Absolute exoneration of the charge of conspiracy to commit usury was awarded to Louis B. Mayer and his 15 co-defendants by Superior Judge William Tell Aggeler today.

They were adjudged not guilty when, after Special Prosecutor Frank Stafford admitted the impossibility of proving a case of conspiracy, the defense attorneys submitted the issue without offering a word of testimony.

For four weeks the trial had been in progress while 16 business men were kept in attendance in the court.

TOPLITSKY DEFENDANT

Among these defendants, besides Mayer, the motion picture producer and executive, were Joe Toplitsky, Los Angeles realtor, known throughout the country; Motley H. Flint, banker; Adolph Ramish, pioneer theatrical magnate of the Pacific coast, and W. I. Hollingsworth, prominent real estate and insurance executive.

The other defendants were:

Henry S. McKay, Jr., Herbert A. Bell, Fred E. Harris, Alvin H. Frank, William R. Harvey, Paul L. McMullen, Albert Lane, Van R. Kelsey, David Fox, Philip Grossman and M. M. Cohen.

For four weeks Special Prosecutor Stafford had struggled against hope to introduce evidence by which he expected to prove the charge of conspiracy to commit usury—which, the state contended, arose out of the defendants' participation in Julian Petroleum Corporation stock pool No. 1 in 1926.

CONTRACT AT ISSUE

Judge Aggeler said:

"The question before the court is the admissibility of the contract and its modifications. This contract with the supplemental agreements was between S. C. Lewis and A. C. Wagy and Company and the defendants in this case.

"It was not a contract between the Julian Petroleum Corporation and the defendants. It has nothing to do with the overissue of stock by the Julian Petroleum Corporation. It deals with the sale of S. C. Lewis and A. C. Wagy and Company of 64,517 shares of preferred stock owned by them to the defendants. The contract is conceded to be legal by the district attorney, it is simply an outright sale of delivery in cash, $1,000,012.50."

Judge Aggeler stated the contract sale of September 21, 1926, provided under certain contingencies for the purchase by S. C. Lewis and the Wagy Company of the stock, that the agreement to repurchase was modified later, and, because of these modifications, the defendants were charged with conspiracy to commit usury.

NO CONSPIRACY SHOWN

Said the court:

"It is the opinion of the court that the documents do not prove or tend to prove a conspiracy to violate the usury law and are, therefore, immaterial."

With this evidence ruled out, Special Prosecutor Stafford admitted he could not possibly prove a conspiracy case.

Judge Aggler then ruled:

"In the case of each of the 16 defendants, they are found not guilty for lack of evidence."

Policeman Guilty In Bank Death Plot

FORT WORTH, Tex., June 7.—(AP.)—John Alsup, former policeman, was convicted of the murder of Will Tate, Negro, in an attempted holdup of the Polytechnic State Bank here, and was sentenced to 20 years in the penitentiary.

Tate and another Negro were killed in the holdup and it was charged that Alsup, with three other men, planned the affair, enlisting the Negroes to rob the bank, planning to kill them as they emerged in order to collect the $5,000 "dead bandit" reward offered by the Texas Bankers' Association.

OPPONENTS FOR STATE CHAIRMANSHIP

EXCLUSIVE PHOTO

S. VAN BROWN GIFFORD PINCHOT EDWARD MARTIN

The Republican gubernatorial nominee with present State Chairman Martin and Mr. Van Brown, his candidate for the post. The chairman will be elected today.

Mother Faints as Court Gives Babes to Husband

Mrs. Elizabeth Kimble, 21, of 1303 Bluff street, clutched her two small children and fainted when Judge R. A. Kennedy, in Desertion and Non-Support Court, ordered the children taken away from their mother and turned over to John Kimble, 35, of 2410 Larkins way, their father, yesterday. The children—Margaret, 5, and John, 3—sobbed as they were given to the father.

The father and two deputy sheriffs yesterday morning went to the home of Mrs. Mary Antis, at 1303 Bluff street, where the children live while their mother works.

He said he was struck on the head with a vase, thrown by the wife in her vain fight to retain her children. The deputies warned her and Mrs. Antis against any interference and directed her and the children to appear in court.

Later in the day when they appeared in Judge Kennedy's court room, the mother wept and fainted when separated from her babies.

The couple were married April 4, 1924. They first came into desertion court on April 10, 1928, when the husband was directed to pay $10 a week. Another hearing was held later, and the husband was given custody of the children. He had been searching for them for some time and finally located them at Bluff street.

He intended to take them to his mother's home, where he resides.

3 KIDNAPED BY RAIDING TRIBESMEN RETURN SAFE TO INDIA

HELD 2 DAYS ACROSS BORDER

Bombay Agitators Extend Picketing of Europeans' Shops; War Council Picked

SIMLA, India, June 7.—(AP.)—Maj. E. L. Farley, Capt. J. C. Frere and Mrs. Frere, who were kidnaped Wednesday by insurgent frontier tribesmen near Chaman on the Quettaachaman main road, returned safely today to Chaman.

They were held for two days or more by the Achakzai raiders, who took and carried them across the frontier into Afghanistan, after their cars, driven by Indians, had been stopped by a barricade of rocks placed across the road.

Yesterday Hakem Spin Baldak, one of the local chiefs, after fruitless preliminary negotiation, went himself to seek the release of the three captaives. He was accompanied by a body of Afghan troops.

REBELS STRENGTHEN PICKET

BOMBAY, India, July 7.—(AP.)—Undeterred by arrest of their leaders in the government's raid on the Nationalist Congress headquarters, Bombay civil disobedience campaigners today strengthened and made effective their picketing on European shops in the fort area.

During the night the Nationalists met to elect from their number a new "war council," to direct and manage the campaign against the British government.

Yesterday's raid by Indian and European police against the All-India National Congress headquarters seems to have resulted in arrest of every hitherto unimprisoned member of the war council except the only woman member, Mrs. Perin Captain. She appealed to police to arrest her, too, but they smilingly refused. She seemed disappointed.

DEFY VICEROY'S ORDER

Only 50 picketers were sent out yesterday, but it was planned today to send out 200, and an increasing number every day until every European shop is picketed. The movement is in open defiance of the viceroy's new ordinance providing heavy penalties for picketing and instigation to boycott.

Notwithstanding seizure of the Congress printing plant in yesterday's raid, the forbidden Congress Bulletin appeared Friday evening containing a full report of the government's raid.

OFFICER SHOOTS FLEEING NEGRO

John Martin, 33, a Negro, of 2520 Breckenridge street, was shot and seriously wounded early today by a policeman who said he saw Martin fleeing from the rear of a drug store in Second avenue, Hazelwood. Martin is in a serious condition in the Homeopathic Hospital, with a bullet wound near the heart. Patrolman Joseph Palmer, of the Hazelwood Station, reported shooting the man.

Patrolman Palmer said that he noticed Martin loitering in the rear of the Gross Pharmacy at 5424 Second avenue. He called to the man and Martin fled. The officer fired one shot, wounding him. A brace and bits are said to have been found in Martin's possession.

Police later went to Martin's home and arrested Sumner Pendergast, 39. They also confiscated a revolver in the house. Police believe that Pendergast was with Martin a short time before the shooting. He is held as a suspicious person.

G. O. P. Has Balance, Democrats 'In Red'

WASHINGTON, June 7.—(AP.)—The Republican National Committee reported to Congress it had $60,388 in its treasury June 1, while a report of the Democratic National Committee showed a balance of $15,863 with outstanding obligations of $526,937.

The reports, filed under the corrupt practices act, showed the Democratic organization borrowed $375,000 from the Bankers Trust Company, of New York City, and $150,000 from John J. Raskob, its chairman. The Republican committee had no financial obligations outstanding.

Man Electrocuted As Car Fells Wire

GARY, Ind., June 7.—(AP.)—Rushing home for dinner, John Faager, 55, Cedar Lake, Ind., was electrocuted and his body burned in his automobile which skidded off the road, demolished a pole supporting a wire carrying 11,000 volts. Current from the wires fired the automobile, exploding the gasoline tank.

Rockefeller Offers Park to New York

NEW YORK, June 7.—(AP.)—John D. Rockefeller, Jr., offered to the City of New York a 60-acre tract in Washington Heights, Northern Manhattan, for a public park, and offered to spend about $5,000,000 to make the tract, valued at $7,000,00, suitable for public purposes.

Safe at Home

Photo by International Newsreel

GRAF ZEP LANDING

How the Graf landed at its home port, Friedrichshafen, after its flight overseas.

BRIDE ON ZEP GETS FRIGHT

EXCLUSIVE

By LADY SUZANNE WILKINS,
Special Cable Dispatch.

FRIEDRICHSHAFEN, June 7.—I have sensed fear and helplessness and known the thrill of danger in the air.

It came almost as a climax yesterday to our pleasant journey across the broad Atlantic and the southern part of Europe. As we were crossing from the Rhone Valley to Switzerland I experienced the sensation of a furious battle with the elements.

From the saloon window just after lunch, while some were sipping their demi-tasse, we came to a dense gray mass through which we could not see. Then to rain and hail, sleet and snow.

We dropped like a plummet. There was a thickening in my ears; I caught my breath and for a moment was afraid. Then smartly the nose of the ship shot upward. Things went crashing from the tables.

I am not sorry, now the danger is over, that I have experienced such a thrill.

I was terribly sorry when we swept low over beautiful Lake Constance to a smooth and safe landing and crept slowly into the haven of this monarch of the skies.

We regretted the trip was over and were reluctant to part from Dr. Hugo Eckener, his congenial, obliging officers and crew.

(Copyright, 1930, by King Features Syndicate, Inc., in United States, Canada, Mexico, Japan, South America, England, Ireland and Continental Europe. All rights reserved. Reproduction in whole or in part prohibited.)

Plain Talk Editor, G. D. Eaton, Dead

NEW YORK, June 7.—(AP.)—G. D. Eaton, founder and editor of the magazine Plain Talk, died last night in St. Mark's Hospital of heart disease. He was about 35.

AIRSHIP TOSSED BY GALE AS TRIP ENDS

Zeppelin Supreme, Proving Its Powers in Greatest Test of Entire Career

EXCLUSIVE

By CAPT. SIR HUBERT WILKINS.
Special Cable Dispatch.

FRIEDRICHSHAFEN, June 7.—The Graf Zeppelin rested in its home hangar today for the first time in more than 18 days. It has completed its trip to South America and North America, via Seville, Spain.

Behind the huge ship when it slowly settled to earth here last night at 7:25 p. m. (2:25 p. m. Pittsburgh time) were some 18,000 miles or more of additional air ways traveled, since it took off from Friedrichshafen May 18 on its tri-continental voyage.

Just as it was storm-tossed on its South American peregrinations and storm beset on the last part of its homeward trans-Atlantic flight, so did the Graf have to battle its way up the Rhone Valley and across Switzerland.

FORCED LOW, THEN HIGH

At one time during the slow passage northward over France the dirigible was forced down within 400 feet of the ground. Then with a breath-taking swoop it bounced 800 feet upward.

But, maneuvered by Dr. Hugo Eckener and his marvelous crew, the Graf, it appears, can weather anything.

Suddenly we came to a clear space. Ahead was a dense black cloud fronted by pouring rain.

As we entered the rain we could feel the ship steadily sinking. Then suddenly we entered an area of thick hail and sleet. From about 500 meters the ship dropped like a plummet. It was an anxious and astonishing moment. Only 150 more meters and the tail of the Graf would have been smashed on the ground.

SKILL WINS FIGHT

The careful calculations of the skilled mathematicians and the expert handling of the crew saved us.

We climbed through a dense black cloud in which it became pitch dark. Finally, about eight minutes after the fight began, the ship thrust her nose into the clear atmosphere again.

It seemed as though those 10,000 persons who had gathered to welcome it home were aware of the Graf's mighty struggle, so tremendous was their enthusiasm.

There was a band playing in the hangar. To the ship came Mrs. Eckener and the wives of the other officers and the crew.

(Copyright, 1930, by King Features Syndicate, Inc., in United States, Canada, Mexico, Japan, South America, England, Ireland and Continental Europe. All rights reserved. Reproduction in whole or in part prohibited.)

Artillery Horses Withdrawn From Parade

Twenty horses attached to the One Hundred and Seventh Field Artillery Unit are under treatment for glanders and were withdrawn from the annual Work Horse Parade today. Only the band of the artillery unit was represented in the procession.

Between 700 and 800 horses, including 300 owned by the city, were in the parade, held under the auspices of the Western Pennsylvania Humane Society and team owners of Pittsburgh. The route of the procession starting at 1:30:

Fifth avenue to Liberty, to Sixth Street Bridge, to Federal street, to Stockton avenue, to Ridge avenue past reviewing stand.

Throwing Away Their Hats—It's an Old Custom

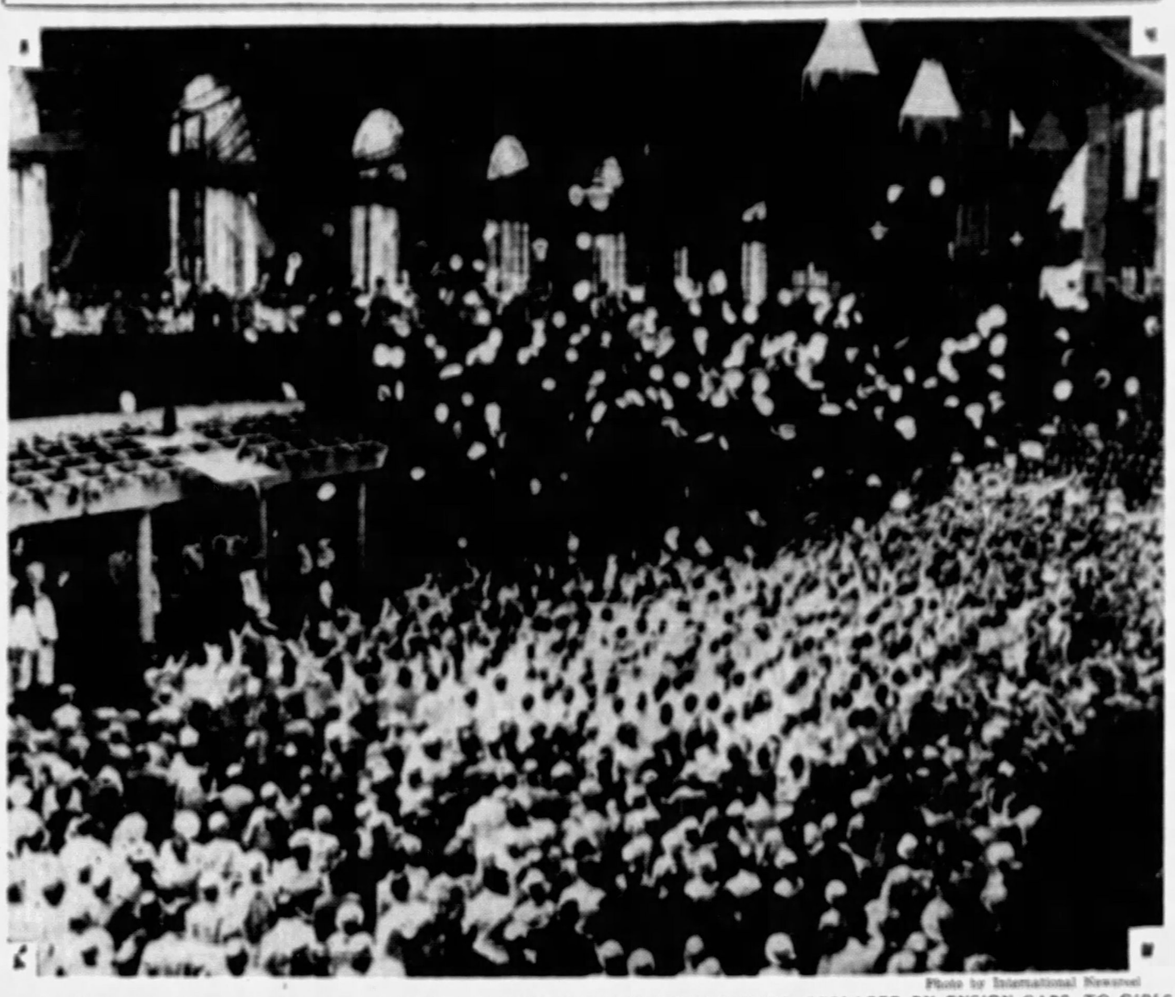

Photo by International Newsreel

MIDSHIPMEN GRADUATING FROM U. S. NAVAL ACADEMY THROWING THEIR HATS, REPLACED BY ENSIGN CAPS, TO GIRLS

2 MEN STABBED IN ETNA DUEL

Suffering deep stab wounds in the abdomen, which he received in a duel in the rear of Bridge street, Etna, an unidentified Mexican ran eight blocks into Sharpsburg before he fell unconscious last midnight. He was rushed to the St. Francis Hospital, where it was said his condition was critical. He has been unable to reveal his identity.

Motorcycle Patrolman W. McNally and Patrolman George Clouse, of Etna, were called to the scene by residents of Bridge street. They found Fiedel Salade, 27, of 5 Garden alley, Etna, on the pavement. He was treated for stab wounds on the neck and face and lodged in jail. Police state that he and the man in the hospital had fought with knives. Police are searching for a third man, who witnessed the battle.

House Group Named For Braddock Fete

WASHINGTON, June 7.—(AP.)—Speaker Longworth appointed Representatives Temple (Rep.), of Pennsylvania, and Moore (Dem.), of Virginia, to represent the House at the celebration of the one hundred and seventy-fifth anniversary of the battle of Monongahela, commonly known as "Braddock's defeat," to be held at Braddock, Pa., on July 9.

Under the terms of the Kelly bill, signed by the President recently, the government would be represented at the ceremonies by a special commission, including Secretary Mellon and two members of each branch of Congress.

Most Beautiful

Photo by Pittsburgh Sun-Telegraph

LOMA YATES

Miss Yates and the trophy she won as the prettiest.

Photo by International Newsreel

ENSIGN AND MRS. H. A. LINCOLN

Ensign Lincoln, graduated only a few minutes before and married only a few minutes after that to Miss Marjorie Moss, Annapolis.

DONATE FUND FOR MINER

Mr. and Mrs. J. M. Tierney, of Sara and Vine streets, McKees Rocks, today began a fund for the destitute family of Patrick Flynn, disabled miner, of 1223 Third street, New Kensington, with a donation of $5.

The money was turned over to Adjt. V. C. Bryant, of the Salvation Army, 794 Fourth street, New Kensington, who is already aiding the family. Adjt. Bryant said he will turn this and future donations to the family.

Flynn, partly blinded in a mine accident; his wife and eight children, were evicted from their home on the property of the Kinlock mine, and have been given a home, rent free, by a New Kensington realtor.

Their only income is $10 compensation, received for the deaths of two sons who were killed in mine disasters.

Ohio Couple Wedded Seated in Automobile

POMEROY, O., June 7.—John Spangler and Bertha Mallow, of Chillicothe, were married at Gallipolis by the Rev. Mark Shifflett as the couple sat in auto parked in city park.

ASYLUM AWAITS FOOD STRIKER

STAUNTON, Va., June 7.—(AP.)—Dr. J. S. Dejarnette, superintendent of the Western State Hospital for the Insane, was expecting Frank W. Davis, Danville food striker, at the institution today—the day he had set for his premeditated death by starvation.

State's Attorney Posey J. Hundley, of Pittsylvania County, requested the services of state psychiatrists from the hospital, whereupon Dr. Dejarnette suggested that the man be committed for observation.

Danville physicians previously had said that the 60-year-old foothill farmer, who has fasted for 26 days, apparently was sane.

Eight Graduated In Hospital Class

NEW BRIGHTON, Pa., June 7.—Commencement exercises for eight nurses at the Beaver Valley General Hospital training school were held in the First Methodist Episcopal Church, Beaver Falls. Members of the class are Mary Rose Bercosky, Ardath M. Treasure, Anne O. Mackenzie, Helen F. Kezell, Harriet L. Grimm, Margaret H. Risenkeimer, Mabel R. Lookabaugh and Mary W. Kemp.

HOOVER, GUESTS GO TO CAMP

WASHINGTON, June 7.—(INS.)—President Hoover and 15 guests left here at 7 o'clock this morning for his Blue Ridge fishing camp on the Rapidan. They will remain overnight and return Sunday.

In the motor caravan that left the White House were Secretary of War Hurley, Undersecretary of Treasury Mills, Assistant Secretary of Treasury Hope, Assistant Attorneys General Sisson and Richardson, Gov. Roosevelt, of Porto Rico; Commissioner of Internal Revenue Lucas, Thad Brown, chief counsel for the Radio Commission; Ira T. Bennett, Washington editorial writer; Hanford McNider, newly appointed minister to Canada; John Richardson, of Boston; Ashmun Brown, Washington correspondent; Robert A. Taft, of Cincinnati; Lawrence Richey, of the President's secretariat, and Capt. Joel T. Boone, White House physician.

They will be greeted at camp by Mrs. Hoover, who, under orders from Dr. Boone, is spending an indefinite period of convalescence there in an effort to speed her recovery from back injuries sustained two months ago in a fall.

Swindlers Obtain $295 from Woman

Miss Lelia Carter, Negro, of 84 South Fourteenth street, was swindled of $295 by two Negroes near her home yesterday.

One told her of seeing the other pick up a pocketbook from the sidewalk which contained a large sum. She was offered an even share if she could change one of the "two $1,000 bills" the purse contained. Miss Carter gave $295 to the Negro, who then left to get the $1,000 bill. He failed to return.

Woman Breaks Leg Sues for $10,000

Elizabeth Van Dolson, who broke her right leg when she stepped into a hole in a sidewalk in Glendale avenue, has sued the Borough of Brentwood for $10,000 damages. The accident happened November 29 last, while she was walking in front of the property of T. Funciella. She claims that the borough was negligent in permitting such a condition to exist on a public thoroughfare.

Eight Graduated In Hospital Class

NEW BRIGHTON, Pa., June 7.—Commencement exercises for eight nurses at the Beaver Valley General Hospital training school were held in the First Methodist Episcopal Church, Beaver Falls. Members of the class are Mary Rose Bercosky, Ardath M. Treasure, Anne O. Mackenzie, Helen F. Kezell, Harriet L. Grimm, Margaret H. Risenkeimer, Mabel R. Lookabaugh and Mary W. Kemp.

CANNON SAYS HE'S NOT IN CONTEMPT

Defiant Bishop Questions Legality of Inquiry By Only Two Members

WASHINGTON, June 7.—(AP.)—A new challenge from its defiant witness, Bishop James Cannon, Jr., today confronted the Senate Lobby Committee.

This was an assertion that he could not be adjudged in contempt of the Senate for refusing to answer the committee's questions and then abruptly walking out on it, because a quorum of the committee was not present at the time of his appearance.

For the same reason, Cannon said, he doubted the legality of questions put to him on his activities in the southern anti-Smith campaign of 1928, after he had declined to answer interrogations of this nature.

SAYS QUESTIONS ILLEGAL

He thought these questions illegal and unfair, particularly after Senator Walsh, of Montana, the acting chairman, had said that without a quorum the committee could not rule on the dry leader's contention that it had no authority to investigate his political activities.

Cannon appeared before the committee on Tuesday, Wednesday and Thursday of this week. He repeatedly refused to discuss his activities in the presidential campaign of two years ago and on Thursday morning he abruptly deserted the hearing with a statement that if the committee wished to issue a subpena he would be at his office.

TAKES THREE FOR QUORUM

Walsh, a dry Democrat, and Senator Blaine (Rep.), of Wisconsin, a wet, were the only committee members present during his stay on the witness stand. The other members are Chairman Caraway, of Arkansas; Borah, of Idaho, and Robinson of Indiana. Three members constitute a quorum. Cannon said in a statement issued last night:

"If two members of the committee could not pass upon my objections to testifying concerning my political activities and could not issue a subpena, I do not see how two members could legally object to my withdrawal, and certainly I do not understand how I could be declared by two members of the committee to be in contempt of the Senate by my withdrawal."

CHINA REBELS ADVANCING

SHANGHAI, June 7.—(AP.)—Nationalist forces seeking to defend the so-called Wuhan cities of Hankow, Wuchang and Hanyang against invading rebels of Kwangsi Province, today apparently faced an increasingly difficult task.

Hankow dispatches said Kwangsi troops were advancing northward from Changsha, Hunan Province, in three columns, with the sister cities situated at the juncture of the Han and Yangtse rivers, as their objective.

One of the columns was said to be penetrating directly northward along the Haichow Tungkwan Railway; another northeastward into Kiangsi Province; the third was advancing to the northwest toward Shasi.

The invaders were deploying over a wide front, placing the Nationalist troops in danger of being enveloped, as the latter have concentrated their defense at Yoochow, on Tung Ting Lake. Secondary Nationalist defenses were being prepared 20 miles south of Wuchang.

Boy's Foot Crushed, Suit Asks $35,000

Andrew Novak, 15, and his mother, Mary Navok, Carey street, South Side, have brought suit against Braun Brothers & Company for $35,000 damages for a crushed foot and ankle the boy received in an automobile collision. The accident occurred at Carson and South Tenth streets March 8 last, when the defendants' truck struck the one on which young Novak was riding as a passenger.

Chicago Man Named Harvard Clubs' Head

MINNEAPOLIS, Minn., June 7.—(AP.)—Joseph L. Valentine, of Chicago, Harvard graduate of 1898, was elected president of the Associated Harvard Clubs at the organization's thirty-second annual meeting here. Nathan Pereles, of Milwaukee, was re-elected secretary.

The 1931 convention will be held in St. Louis.

Missionary Captured By Chinese Bandits

PEIPING, China, June 7.—(AP.)—The American consul at Hankow today advised the United States legation here that bandits had captured the Rev. Clifford J. King, Society of the Divine Word, in South Honan, June 1. Details of the capture were lacking.

Photo by Pittsburgh Sun-Telegraph

MARGE KAZAN WINNING HIGH JUMP IN CO-ED DAY

Miss Kazan winning her event in the co-ed day, an afternoon of athletics and various contests at Duquesne University.

Photo by Pittsburgh Sun-Telegraph

LOUISE POLANOSKY GRACE BERNER HELEN JACKSON

CO-EDS CONQUERING DIFFICULTIES IN THE ATHLETIC "OBSTACLE" RACE

NEWS OF GREATER PITTSBURGH'S CHURCHES

PASTORS WILL PREACH TO CHILDREN

Special Services Prepared By Bible Schools as Part Of Annual Celebration

Children's Day services will be held in a majority of the Protestant churches of Pittsburgh and vicinity tomorrow. Varied and interesting programs have been arranged. In some of the churches the morning service has been arranged for the benefit of the Sunday school pupils, pastors preaching short sermons of interest to the children.

Special music by the vested choir and a sermon on "The Children and the Church" will feature the celebration in the Bellefield Presbyterian Church, Fifth and Bellefield avenues. The Rev. Dr. Robert MacGowan will have charge of the services.

A Children's Day program will be rendered in the First United Presbyterian Church, Fifth avenue and Thackeray street. The Rev. Dr. William J. Reid will be in charge.

The Rev. A. G. Merkens of the First Trinity Lutheran Church, North Neville street, will have charge of the Pentecost services tomorrow morning at which he will speak on "Have Ye Received the Holy Spirit?"

"Echoes of the 142nd and General Assembly" will be discussed tomorrow morning by the Rev. George L. Glunt of the Oakland Presbyterian Church, Ward and Wilmot streets.

The Rev. Joseph L. Fisher, of the Central Christian Church, Dithridge street, will preach tomorrow morning on "Has the Church a Message?" The congregation will attend the evening services in the Bellefield Presbyterian Church.

Three Sermons

Photo by Pittsburgh Sun-Telegraph

J. ARTHUR SCHLICTER

UNION MISSION HEAD HERE

J. Arthur Schlichter, field secretary of the International Union of Gospel Missions, will preach at three services tomorrow.

In the morning he will speak at the Men's Bible Class of the First Presbyterian Church, Sixth avenue. During the afternoon and evening he will speak in the Central Presbyterian Church, Sandusky and North Diamond streets. George C. Wright of the Christian Laymen's Association will preside.

UNION SERVICE IN EAST END

Most of the Protestant Churches of the East Liberty district will unite tomorrow evening in a Pentecostal service in the East Liberty Presbyterian Church.

The Rev. Dr. George C. Fisher of the Highland Presbyterian Church, Highland and Wellesley avenues, will preach tomorrow morning on "Interesting Items From the General Assembly." His church will join in the evening union service.

"What is Pentecost?" will be the morning subject of the Rev. Richard B. Johnson of the Fourth United Presbyterian Church, Friendship avenue and Roup street. The congregation will attend the union service in the evening.

The Rev. Dr. William L. McEwan, of the Third Presbyterian Church, Fifth and South Negley avenues, will preach tomorrow morning on "Pentecost." At the evening service the Rev. Dr. [illegible] Good, of Africa, will

VOSS GIVEN 3 MONTHS LEAVE

The Rev. Dr. Carl A. Voss, pastor of the Smithfield Street Evangelical Protestant Church, tomorrow will preach his last sermon prior to leaving on a three months' leave of absence. He will attend the International Council of Congregational Churches in Bournemouth, England.

The congregation of the Smithfield Street Church is preparing to celebrate the silver anniversary of Dr. Voss' pastorate on October 19. The celebration will continue several days and will mark an era of progress in Pittsburgh downtown churches. The church was founded in 1782.

Samson to Speak At Open Air Rally

The Rev. Dr. W. L. C. Samson of the Ninth United Presbyterian Church, South Side, will preach Tuesday evening at the open air rally at the New Covenant Tabernacle, Pride, Reed and Crawford streets. He will preach on "Prophecies of the Messiah."

PASTORS UNITE IN COMMUNION SERVICES

Hill Top Congregations To Meet in Knoxville; Programs for Children

The churches of the Hill Top will hold a joint communion service tomorrow evening in the Knoxville Presbyterian Church, Knox and Jucunda street. The Rev. W. H. Hanna, president of the Hill Top Ministerial Association, will preside.

Other pastors taking part in the service are the Rev. W. R. McGeary, the Rev. Dr. C. W. Tunsley, the Rev. Dr. M. M. McDivitt and the Rev. Dr. H. H. Price.

A Children's Day service will be held in the Mt. Lebanon Baptist Church, in the Harris South Hills Theater. A pageant "Out of the Bible" will be presented by the children of the Sunday School under the direction of Miss Maranda Hasrich.

"Pentecost—Its Meaning and Message" will be the morning subject of the Rev. W. R. McGeary of the Knoxville United Presbyterian Church.

The Rev. Ralph K. Merker, of the Overbrook Presbyterian Church, will conduct communion service tomorrow morning.

BIBLE SCHOOLS HOLD SERVICE

Children's Day services will be held tomorrow morning in the St. Matthew's Lutheran Church, North avenue and Middle street, North Side. "Confessing the Gospel," a program commemorating the four hundredth anniversary of the Augsburg confession, will be given by the Sunday School. The Rev. J. K. E. Horst will have charge of the service.

The Rev. J. K. McDivitt, of the Manchester Presbyterian Church, Chateau and North Franklin streets, will have charge of the Children's Day service tomorrow morning. At the evening service he will preach on "The Ruling Passion."

"The Persistence of the Spiritual" will be discussed tomorrow morning in the Sixth United Presbyterian Church, Chateau street. At the evening service the Rev. Dr. Francis J. Scott will preach on "The Shining Ones."

The Rev. G. E. Swoyer, of the Mt. Zion Lutheran Church, Perrysville avenue, will preach tomorrow morning on "Daily Pentecosts." His evening subject will be "What Happened at Pentecost?" Communion will be administered at both services.

Communion services will be observed tomorrow morning in the North Presbyterian Church, North Lincoln avenue. The Rev. J. E. B. McIlroy will preach at the evening service on "The Great Need of the Church."

DISCIPLES JOIN IN SERVICE

Churches of the Disciples of Christ in this district will tomorrow join with members of that faith throughout the world in services commemorating the one hundred and ninetieth anniversary of Pentecost.

Devotional services throughout the world will be the same, consisting of the reading of Acts II, the singing of "My Faith Looks Up to Thee," "All Hail the Power of Jesus' Name," observance of the Lord's Supper and prayers for unity of the church on the basis of the New Testament teaching and practice.

Young Horsewoman And Banker to Wed

PHILADELPHIA, June 7.—(AP)—The engagement of Miss Jean Browne Scott, widely known horsewoman, and Donald Weston Darby, a young Philadelphia banker, was announced last night by Miss Scott's parents, Mr. and Mrs. John R. Scott. July 10 was set as the tentative date for the wedding.

Miss Scott, now in her early twenties, has been exhibiting at horse shows since she was 6, and among her mounts are some of the most valuable horses in America. In 1928 she was engaged to marry Nigel Claudian Colman, a member of the British Parliament, but the engagement was broken.

Wilkinsburg G. O. P. Re-Elects McGregor

Coroner William J. McGregor was again named Republican chairman of Wilkinsburg at the regular meeting of the organization in Wilkinsburg last night. Mrs. Mabel Meyer was elected vice chairman and J. L. Davidson, secretary.

County Evangelist Hazelwood Speaker

The Rev. C. C. Crawford, county evangelist of churches of the Disciples of Christ, will preach tomorrow morning at 11 o'clock in the Hazelwood Christian Church, and at night in the First Christian Church, Carnegie.

Joint Service

Photo by Pittsburgh Sun-Telegraph

THE REV. W. H. HANNA

The Rev. Mr. Hanna, president of Hill Top Ministerial Association, who will preside at the joint communion service tomorrow evening in Knoxville Presbyterian Church.

MISSIONARY TO SPEAK HERE

Dr. Howard Buchanan, a missionary from the Sudan, will preach tomorrow evening in the North United Presbyterian Church, Perrysville avenue. At the morning service special Children's Day exercises will be held.

"Wonderful Salvation" will be the evening subject of the Rev. J. Robert C. Clark, of the First Methodist Protestant Church of Allegheny. His morning subject will be "The Greatest Need of the Church."

The Rev. Dr. Clarence L. Daugherty, of Trinity Methodist Protestant Church, Bidwell street, will preach tomorrow morning on "Pentecost."

"The Dilemma of Pentecost" will be discussed tomorrow morning by the Rev. J. A. McInturff, of Calvary Methodist Episcopal Church, Beech and Allegheny avenues.

The Rev. Dr. Donald MacKenzie, of the Western Theological Seminary, will preach at both services tomorrow in the First United Presbyterian Church of Allegheny, Union avenue.

MOVE TO SEIZE SHIP BEGUN

A libel for confiscation and sale of the Lake Erie fishing steamer "Ruth," on charges that its owners had conspired to violate the smuggling laws, was filed yesterday by United States District Attorney Louis D. Graham in Federal Court.

The craft, it is charged, was licensed for fishing purposes only and was used by its owners in allegedly smuggling butter from Port Dover, Canada, March 18, to Erie. Government officials further charged the ship was unloaded at Erie without first having been granted a permit to enter and discharge its cargo.

Harry M. Boyd, of Erie, is named owner and Joseph F. Divell, of Erie, master and captain.

The boat is now tied up at the Erie wharf.

Salvation Army Sunday Services

More than 30 musicians, 20 of whom are songsters, will take part in the Sunday exercises of the Salvation Army in its headquarters, 425 Second avenue. Adjt. George Brooks will be assisted at the 11 a. m. Holiness meeting by Capt. William Hocking, of Ontario, Canada. The same speakers will take part in the salvation meeting at 8 p. m. One of the features of the day will be the young people's service at 6 o'clock. Miss Lulu Duerr will be the speaker.

Heinroth Organ Recital Program

Dr. Charles Heinroth will give the following organ recital program this evening in the Carnegie Music Hall:

Overture to "Tannhauser," Wagner; "Evening Song," Bairstow; "Spring Song," Hollins; two movements from Pastoral Symphony, No. 6, Beethoven, 1, Allegro Ma Non Troppo, 2, Andante Molto Mosso; Prelude in C Minor, Op. 23, No. 5, Rachmaninoff; a Prelude de "La Damoiselle Elui," Debussy; b, "Traumerei," Strauss; Military March, No. 1, Schubert.

Pastor Will Preach On Church Birthday

The Rev. Dr. W. E. Allen, of the Lemington Presbyterian Church, Vassar and Grotto streets, will preach tomorrow morning on "The Birthday of the Church." At the evening service the congregation will attend the services in the East Liberty Presbyterian Church.

CHURCHES HERE TO OBSERVE PENTECOST

Special Programs, Sermons Arranged by Ministers In the Pittsburgh District

The nineteen hundredth anniversary of Pentecost will be observed tomorrow with special services throughout the Pittsburgh district.

A union service will be held tomorrow evening in the Bellefield Presbyterian Church, at which the Rev. Dr. Albert E. Day, of Christ Methodist Episcopal Church, will preach on "Pentecost and Pittsburgh." At the morning service in Christ Church, the pastor will preach on "What Does It Mean to Be Truthful?"

SPEAKS ON DAWN

The Rev. Dr. Hugh Thomson Kerr, of the Shadyside Presbyterian Church, Amberson avenue and Westminster place, will preach tomorrow evening on "The Dawn Wind of Pentecost." In the morning the baccalaureate service of the Pennsylvania College for Women will be held in the church, and Dr. Kerr will preach on "Creative Personality."

"Perpetuating Pentecost" will be discussed tomorrow morning in the Concord Presbyterian Church. At the evening service the Rev. Dr. J. W. Watson will preach on "Casting Anchors."

The Rev. Dr. Walter Lowrie Ritter, of the Fourth Presbyterian Church, Friendship avenue and Roup street, will preach tomorrow morning on "Pentecost—the Birthday of the Church." In the evening the church will unite with other churches in the vicinity in a union Communion service in observance of the anniversary of Pentecost.

"The Significance of Pentecost" will be discussed tomorrow morning at the German service in the Second St. Paul's Evangelical Lutheran Church, Pride street, near Fifth avenue. At the English service the Rev. G. W. P. Dorge will preach on "Members Marks and Foundation of the Church."

EXCHANGE PULPITS

The Rev. Frank Jena, of West New York, N. J., will preach tomorrow morning at the Pentecost services in the St. Andrew's Lutheran Church, Center and Morewood avenues. The Rev. H. P. Eckhardt is speaking in New York.

"Conviction of Pentecost" will be the morning subject tomorrow in St. Luke's Episcopal Church, Pearl street and Friendship avenue. The Rev. Dr. Henry McClellan will have charge of the services.

The Rev. Dr. James E. Wagner, of the Mt. Lebanon Methodist Episcopal Church, Dormont, will preach tomorrow morning on "The Upper Room." At the evening service he will preach on "What Happened After Pentecost."

Williamsport Gets U. C. T. Convention

ALTOONA, Pa., June 7.—(AP)—Williamsport was chosen at the twenty-seventh annual convention of the United Commercial Travelers of Pennsylvania for the 1931 convention city. The present convention will end today with election of officers.

Greensburg reported the biggest increase in membership during the past year. Dr. Warren B. Sherwood, Johnstown, was announced as having been re-elected president of the secretary-treasurer group.

Directs Music

Photo by Pittsburgh Sun-Telegraph

FREDERICK A. WELTY

SPECIAL MUSIC JUNE 15

Frederick A. Welty, director of music at the First Presbyterian Church, Ninth avenue and Ann street, Homestead, will have charge of a musical program to be presented June 15 at the evening service in the church.

The church has adopted the Dayton Westminster plan for its music and each member of the choir receives individual voice training. In turn the members give their services to the church.

CUT IN RIVER RATERS AIM

The mission of the Inland Waterways Corporation, Federal Barge Line, is to demonstrate that, through actual commercial operations upon navigable streams, in co-operation with other means of transportation, there will be a better and cheaper national system of transportation with resultant cheaper freight rates, Gen. T. Q. Ashburn, told the Propeller Club of the United States Port of Pittsburgh last night. He spoke at the first annual dinner of the organization in the Fort Pitt Hotel.

Plans for the $1,280,000 Squaw Run Water Park and recreation center advocated by the Pittsburgh Chamber of Commerce, was outlined by John M. Rice, engineer of the Chamber recreation committee.

Those in charge of the dinner were C. M. Wellons, Capt. R. C. McCullough and R. W. Tennant.

Special Service for Children at Ingram

A special children's day program will feature the morning service tomorrow in the First Presbyterian Church of Ingram. In the evening the Rev. Dr. E. B. Davidson, of the Ingram United Presbyterian Church, will preach on "Without Excuse." At the morning service in the United Presbyterian Church the subject will be "Spirit Filled."

UNION SERVICES IN DOWNTOWN CHURCHES

Combined Choirs to Sing At Second Presbyterian; Dr. Brenneman to Speak

Downtown union services will be held tomorrow evening in the Second Presbyterian Church, Eighth street. The Rev. Dr. G. E. Brenneman, of the Smithfield Methodist Episcopal Church, the Rev. Dr. Carl A. Voss, of the German Protestant Church, Smithfield street, and the Rev. Dr. George W. Shelton, of the Second Presbyterian Church, will participate in the service.

The combined choir will sing "Festival Te Deum." At the morning service in the Second Church, the pastor will preach on "What is Pentecost?"

Dr. Voss will preach on "Pentecost" at the morning service at the Evangelical church, Smithfield street.

"The Holy Spirit and the Birth of Christ" will be the morning subject of the Rev. Dr. Clarence E. Macartney, of the First Presbyterian Church, Sixth avenue. His evening subject will be "Why Do You Think So Much of David?"

E. B. Anthony, of the Unity Center of Pittsburgh, will speak tomorrow morning on "The Son of God." His evening subject will be "The Holy Spirit."

WILL PREACH TO CLASS

The baccalaureate sermon to the graduating class of the Bellevue high school, will be the occasion of a union service in the Presbyterian Church there tomorrow evening, all the other Protestant churches of the borough dispensing with the evening meeting.

The Rev. B. F. Hankey, pastor of the Emmanuel Lutheran Church, will preach the sermon.

The Rev. Dr. Robert F. Galbreath, pastor of the Presbyterian Church, in the morning will preach on "What Happened at Pentecost?"

The Rev. Fred P. Shields, of the Baptist Church, will preach tomorrow morning on "The Cleansing Flame." A Pentecost service will be held in connection with this service.

The Rev. Alfred E. Fletcher, chaplain of the Western Penitentiary, will preach tomorrow morning in the Bellevue Methodist Episcopal Church.

Children's Day exercises will feature the morning service in the United Presbyterian Church. The Rev. Dr. James M. Ferguson will have charge.

Taking Pulpit

Photo by Pittsburgh Sun-Telegraph

THE REV. R. E. SNODGRASS

NEW MINISTER TAKES CHARGE

The Rev. R. E. Snodgrass, formerly of Maryville, Mo., tomorrow will assume the pastorate of the First Christian Church, Montgomery avenue and Arch street, North Side. He will preach at 11 a. m. on "Pentecostal Beginnings" and at night on "The Pentecostal Preacher."

Mr. Snodgrass had been for five years in evangelistic work. He is a member of the Commission on Evangelism of the Federal Council of Church of Christ and a former president of the National Evangelistic Association of the Disciples of Christ.

WILKINSBURG UNION SERVICE

The Rev. Dr. George Taylor, Jr., of the First Presbyterian Church, Wilkinsburg, will preach tomorrow morning on "The First Pentecost." At the evening service a union community service will be held in observance of Pentecost.

A Children's Day service will be held tomorrow morning in the Second Presbyterian Church of Wilkinsburg. The Rev. Dr. John P. Troupe will preach at the evening service on "The Human Adventure of God."

The Rev. Dr. Ralph Waldo Lloyd, of the Edgewood Presbyterian Church, will preach tomorrow morning on "And They Began—at Pentecost."

Make This at Home

Designed for the Larger Woman

Pattern 1939

Sun-Telegraph 15c Practical Pattern

By ANNE ADAMS

The lines of the newest models are particularly lovely for the woman who is no longer slender. For example, the model shown today has a pointed vestee, narrow rolled collar and pointed skirt flare.

All details that slenderize the figure. The tiny tucks at shoulders and waistline give additional fullness where most essential.

Pattern 1939 has long sleeves if you should prefer them, but the three-quarter sleeve with graceful flare is new and extremely becoming. This charming frock is exceptionally lovely made of printed or plain georgette, chiffon, voile or silk crepe. Both dark and light grounds are popular this season.

May be ordered only in sizes 36, 38, 40, 42, 44 and 46. Size 36 requires 3¾ wards of 39-inch fabric and ½ yard trimming.

No dressmaking experience is necessary to make this model with our pattern. Yardage for every size, and simple, exact instructions are given.

Send FIFTEEN CENTS (15c) in coins carefully wrapped, or stamps, for each pattern. Be sure to write plainly your NAME, ADDRESS, STYLE NUMBER and SIZE wanted.

Our BOOK of PATTERNS for adults and children, also transfer patterns, is FIFTEEN CENTS, but only TEN CENTS when ordered with a pattern. Address all mail and orders to Sun-Telegraph Pattern Department, 243 West 17th St., New York City.

1.—Enclose 15 cents in coins.
2.—Write clearly NUMBERS of patterns and SIZE wanted.
3.—Write or print your NAME and ADDRESS plainly.
4.—If you want SUN-TELEGRAPH Style Book send 10c extra.
5.—Address your request to

PATTERN DEPARTMENT,
243 West 17th St.,
New York City.

CHURCHES

THE FIRST BAPTIST CHURCH — Bellefield Avenue and Bayard Street.
C. WALLACE PETTY, THEODORE F. MILLER, LESTER W. DUPUS } Ministers
Dr. Petty preaches
11:00 A. M.—Subject, "THE BUTTERFLIES OF THE SOUL."
8:00 P. M.—UNION PENTECOSTAL SERVICES AT BELLEFIELD PRESBYTERIAN CHURCH.
Take Car No. 71, 72, 73 or 76 to Bellefield Avenue.

BELLEFIELD PRESBYTERIAN CHURCH
Bellefield and Fifth Avenues
REV. ROBERT MacGOWAN, D. D., Minister
SUNDAY, JUNE 8, 1930.
11:00 A. M.—CHILDREN'S DAY SERVICE.
Dr. MacGowan will preach.
8:00 P. M.—UNION COMMUNITY SERVICE.
Dr. Albert E. Day of the Christ M. E. Church will preach upon "PENTECOST AND PITTSBURGH."

SIXTH UNITED PRESBYTERIAN CHURCH
North Highland Avenue and Station Street
A. R. ROBINSON, D. D., Pastor
11:00 A. M.—"THE SPIRIT AND THE INDIVIDUAL."
8:00 P. M.—UNION COMMUNITY SERVICE IN THE EAST LIBERTY PRESBYTERIAN CHURCH.

PENTECOSTAL SERVICE
OAKLAND, SHADYSIDE, BELLEFIELD, COMMUNITY CHURCH SERVICE AT
BELLEFIELD PRESBYTERIAN CHURCH
EIGHT O'CLOCK P. M.
Dr. Albert Edward Day Will Preach

CHRISTIAN SCIENCE SERVICES
The Following Churches Are Authorized Branches of The Mother Church, The First Church of Christ, Scientist, in Boston, Mass.
Subject—"GOD, THE ONLY CAUSE AND CREATOR"
FIRST CHURCH, PITTSBURGH, PA., Clyde St., near Fifth Ave., East End.
SECOND CHURCH, PITTSBURGH, PA., 713 Ridge Ave., Northside.
THIRD CHURCH, PITTSBURGH, PA., Fremont Pl., near Negley, Beechview.
FOURTH CHURCH, PITTSBURGH, PA., 1620 Murray Ave., Squirrel Hill.
FIRST CHURCH, BELLEVUE, PA., 530 Lincoln Ave. (No Sunday Eve. Service)
FIRST CHURCH, WILKINSBURG, PA., 712 Wallace Ave.
Services Sunday, 11 A. M. and 8 P. M.
FIRST CHURCH, SEWICKLEY, PA., 222 Beaver St.
Service Sunday, 11:15 A. M.
WEDNESDAY EVENING TESTIMONIAL MEETING AT 8 O'CLOCK.

Y. W. C. A. SERVICE—7 P. M.
DR. VAN ETTEN Preaches
CALVARY CHURCH
SHADY AVENUE

CHRIST CHURCH *(Methodist Episcopal)*
Corner of Liberty, Center and Beum Blvd. (Take Cars Nos. 71, 82, 86)
ALBERT EDWARD DAY, ERNEST WEALS } Ministers
11:00 A. M.—"WHAT DOES IT MEAN TO BE TRUTHFUL?" Fifth in a Series on "The New Meaning of the Old Morality."
8:00 P. M.—UNION SERVICE AT BELLEFIELD PRESBYTERIAN CHURCH. Dr. Day Preaches on "PENTECOST AND PITTSBURGH."

SHADYSIDE PRESBYTERIAN — Hugh Thomson Kerr
DR. KERR WILL PREACH
11 A. M.—Baccalaureate Sermon, Pennsylvania College for Women: "CREATIVE PERSONALITY."
8 P. M.—KDKA—"THE DAWN WIND OF PENTECOST."
Music Under the Direction of Earl Mitchell
AMBERSON AVENUE, NEAR FIFTH. CARS 78, 16, 18.

DON'T FAIL TO HEAR THIS MAN!
J. ARTHUR SCHLICHTER
"America's Greatest Prodigal"
Speak on the Following Subjects:
Sunday, 3 P. M.—"From the Highest Pinnacle of Honor to the Gutter."
Sunday, 7:45 P. M.—"I'm From Missouri—Where Do You Live?"
CENTRAL PRESBYTERIAN CHURCH
SANDUSKY STREET (Above Ohio), NORTH SIDE

EAST LIBERTY PRESBYTERIAN
Penn and Highland Avenues
STUART NYE HUTCHISON, D. D., Minister
11:00 A. M.—REV. GEORGE W. DUNLAP, D. D., will preach, "PENTECOST AND GOD'S PROGRAM FOR THE WORLD."
8:00 P. M.—Union Community service with twenty East Liberty Churches participating.

THIRD PRESBYTERIAN CHURCH
Fifth Avenue and South Negley, Pittsburgh.
REV. WILLIAM L. McEWAN, D. D., Pastor.
Morning, 11:00—"PENTECOST"—Dr. McEwan.
Evening, 8:00—DR. GOOD, OF AFRICA.
Music under direction of Dr. Charles Heinroth.
9:45 A. M.—SABBATH SCHOOL.

THE FIRST PRESBYTERIAN CHURCH
Clarence Edward Macartney, Minister
10:45 A. M.—"THE HOLY SPIRIT AND THE BIRTH OF CHRIST." —Dr. Macartney
(No. 1 in Series of Sunday Morning Sermons on "The Eternal Spirit")
8:00 P. M.—"WHY DO YOU THINK SO MUCH OF DAVID?" —Dr. Macartney
(No. 1 in Series of Sunday Evening Sermons on "Questions People Are Asking")
12:15 P. M.—Sunday School and Men's Bible Class.
7:40 P. M.—Organ Recital by John A. Bell.
Wednesday—7:45 O'Clock in the Chapel.
"THE PERSON AND WORK OF THE HOLY SPIRIT."
—Dr. Macartney.
IV.—"The Intercession of the Holy Spirit."

PRYOR ON AIR TONIGHT

Saturday, June 7.

4:00 P. M.
KDKA—Merry Makers.
WCAE—Belmont Stakes with Graham McNamee, Clem McCarthy at the "mike."
KQV—Baseball scores; Dr. Shor
4:15 P. M.
KQV—Children's Hour.
4:25 P. M.
KDKA—Baseball scores.
4:30 P. M.
KDKA—Merry Makers (cont'd)
WCAE—Stakes (cont'd).
4:45 P. M.
WCAE—Dancing Melodies.
5:00 P. M.
KDKA—Baseball scores; Your English.
WCAE—Stock quotations.
KQV—Baseball scores; Program Chats.
5:10 P. M.
KDKA—Music.
5:15 P. M.
WCAE—Recordings.
5:25 P. M.
KDKA—Baseball scores.
5:30 P. M.
KDKA—Stocks.
WCAE—Don Sandros — Singing Troubadour.
WJAS—Huston Ray Orchestra.
KQV—"Branoff," Mystery Man.
5:45 P. M.
WCAE—Recordings.
WJAS—French Lessons.
5:55 P. M.
KDKA—Sport Review.
WCAE, WJAS—Baseball scores.
6:00 P. M.
KDKA—Organ Recital. Aneurin Bodycomb.
Gondoliers.
Stout-hearted Men ..... Romberg
Serenade ..... Moszkowski
Doll Dance ..... Nevin
Gondoliers, from Venice Suite ..... Arndt
Londonderry Air
March of the Musketeers, from the Three Musketeers
WCAE—Black-Gold Orchestra.
WJAS—Fairfax Concert.
KQV—Twilight Melodies.
6:15 P. M.
KDKA—Westinghouse Band.
"Oriental Patrol."
Fleurette ..... Stuart
Intermezzo, "Romance" ..... Goldman
Prelude ..... Jarnefelt
Popular Hit, "It Happened in Monterey" ..... Rose
Soiree Legere Invalide ..... Arditi
Quartet Hits, "Sapphire" ..... Arndt
Tarantella Fiorentia ..... Arditi
Oriental Patrol, "In Camp" ..... V. Blon
Chinese Lights, "Mandarin" ..... Minot
Southern Roses (waltz) ..... Strauss
Law and Order (waltz) ..... Alford
Turkish Patrol ..... Michaels
KQV—Baseball scores; Hollywood Orchestra.
6:25 P. M.
WCAE—Baseball scores.
6:30 P. M.
KDKA—Band (cont'd).
WCAE—Clinton Orchestra.
WJAS—Baseball scores; Ted Husing's Sportslants; Frank Waindle, the "Grand Old Trainer," of West Point.
6:45 P. M.
KDKA—News Feature.
KQV—Weather; Chamber Music
7:00 P. M.
KDKA—Amos 'n' Andy.
WCAE—Klein's Orchestra.
WJAS—Crockett Mountaineers.
7:10 P. M.
WJAS—Croatian Tambouritza Orchestra.
KDKA—David Bodycomb, bass-baritone; Aneurin Bodycomb, accompanist.
"Farewell Mary."
Flay-day Carol ..... Deem Taylor
Serenata ..... Bowser
Piano—Antonio ..... Chaminade
Welsh Group.
Dafydd-Y-Garreg-Wen
(David of the White Rock)
Farewell Mary
(Farewell Mary)
Eleanore ..... Taylor
KQV—Chickie Moss, Blues Singer.
7:20 P. M.
KDKA—Puller Man.
"I Love the Moon."
When You're Smiling
Ensemble
Frivolity
Orchestra
I Love the Moon
Baritone solo, Earle Spicer
Excerpts from "Tell Me More"
Tell Me More
Three Times a Day
Why Do I Love You?
Orchestra with vocal interludes
Take Nobody
Orchestra
Dinah
Sleepy Time Gal
I Hate to Leave You
Quartet
I've Got a Feeling I'm Falling
Orchestra
Company Sergeant Major
Baritone solo, Earle Spicer
Bye and Bye, from "Dearest Enemy"
Ensemble
WCAE—Weather; Bandor Kosell, violinist; Grace Blanka Martin, pianist.
WJAS—Mable Bird Ensinger, contralto.
KQV—David Franklyn, presentation.
8:00 P. M.
KDKA—Dixie Circus.
Important Meeting.
With Dave's adoption assured through the kindness of the lawyer who had befriended them, Jim and Dottie regard the future happily as they meet their fellow circus performers in an important meeting under the big top of the circus.
WCAE—New Business World.
WJAS—Dr. Arthur Torrance, explorer.
KQV—The Vagabonds.
8:15 P. M.
KDKA—The Wonder Dog.
WJAS—Romance of American Industry.
8:20 P. M.
KQV—Health Talks.
8:30 P. M.
KDKA—Silver Flute.
Tale of a Wandering Gypsy.
WCAE—Del Monte.
"Show Boat."
Jeanette Loff and mixed chorus
WJAS—Dixie Echoes.
"Water Boy."
Climbin' Jacob's Ladder.
Study War No More.
O, Gimme de Wings.
All My Troubles Will Soon Be Over.
Water Boy.
My Lord's Gwinster Move Dis Wicked Race.
My Ship Is on the Ocean.
My Heart's Desire.
KQV—Saturday Knights.
Variety from WLW.
9:00 P. M.
KDKA—Broadway Lights.
"Sweetheart Serenade"
Why? from "Sons o' Guns."
It Must Be Heaven, from "Heads Up."
Sweetheart Serenade
Waltz
Medley from "Simple Simon"
He was So Good to Me.
Send for Me.
He Dances on My Ceiling.
WCAE—The Spotlight.
Muriel Wilson, soprano; Welcome Lewis, contralto crooner; Robert Simmons, tenor; Walter Preston, baritone.
WJAS—Jefferson Club.
KQV—Knights (Cont'd).
9:10 P. M.
KQV—Jack and Tony.

PENNZOIL
"CHIC" SALE
ON THE AIR
in his
Classic Billing Station
EVERY SUNDAY NIGHT
WJAS 8:45 P. M. E. D. T.

We Now Present

By DARRELL V. MARTIN,
Radio Editor.

JEANNETTE LOFF AND a mixed chorus will present a radio version of "Show Boat" for WCAE listeners at 8:30.

The historic Belmont Stakes on Long Island, with Gallant Fox and Whichone the favorites, will be described for the WCAE audience at 4 o'clock by Graham McNamee and Clem McCarthy.

Jeannette Loff.

Arthur Pryor's return will be celebrated by the GE Hour, WCAE at 9:30. Selections include Pryor's famous "Whistler and His Dog," the Overture to "William Tell," and excerpts from "Aida."

* * *

More than one person mistook Sam Pickard, vice president of Columbia, for Mayor Jimmy Walker at the Atlantic City radio show.

* * *

Pickard, a former radio commissioner, is a genial fellow.

* * *

"Sam Jr." tugged at his dad's belt to go for a swim in the ocean, but the elder Mr. Pickard was too busy with waves of another sort.

* * *

A radio executive in Atlantic City has an electric refrigerator in his office from which he serves cold drinks of ginger ale to his visitors.

* * *

Ruth Kramer, a former Pittsburgh girl, is now secretary to Art Stringer, an officer of the Radio Editors' Association.

* * *

T. L.—Ted Kay and Louis Kaufman are brothers.

* * *

J. C. M.—The letters "K" and "W" are assigned as first letters of calls in the United States under international agreement. Canada has "C." Holland, "P," etc. The full calls, KDKA, WCAE, WJAS, KQV, etc., have no particular significance so far as the other letters are concerned except they are assigned in alphabetical order. The meanings given some calls are station adaptations such as WPG, "World's Play Ground."

* * *

TODAY'S TIDBIT

The Crockett Mountaineers are real backwoodsmen from Sharpsburg, Ky.

TEN BEST BETS

4:00—WCAE—Belmont Stakes.
6:15—KDKA—Westinghouse Band.
7:00—WJAS—Mountaineers.
8:00—KDKA—Circus.
8:30—WCAE—Del Monte: "Show Boat."
KQV—Saturday Nights
9:00—WCAE—Spotlight.
9:30—WCAE—GE Hour: Arthur Pryor.
10:00—WJAS—Paramount Hour.
11:00—WCAE—Senator Bingham.

DANCE MUSIC TONIGHT

6:00—WJAS—Fairfax.
6:20—KQV—Hollywood.
6:30—WCAE—Clinton.
7:00—WCAE—Klein's.
8:30—KQV—Knights.
9:00—KDKA—Broadway.
10:00—WCAE—Lucky Strike.
WJAS—Paramount.
10:20—KQV—Plantation.

9:15 P. M.
KDKA—The Cub Reporter
Comic sketch with Peter Dixon and Alice Boery
9:30 P. M.
KDKA—Dutch Minstrels.
"Kentucky Babe."
When the Blue Sky Turns to Gold
Tenor solo, Harold Bratch with Quartet.
Who Said I Was a Bum?
Novelty solo, Carson Robison.
Kentucky Babe.
Quartet.
Mammy Jinny's Jubilee.
Kid song, Paul Dumont.
'Tis the Sands of the Desert Grow Cold.
Baritone solo, Curt Peterson.
St. Louis Tickle.
Orchestra.
Gone, Gone, Gone.
Kid song, Al Bernard.
WCAE—General Electric Hour.
Arthur Pryor's Band.
National Emblem March ..... Bagley
Excerpts from "Aida" ..... Verdi
Pompanette ..... Arr. Roberts
The Old Folks at Home.
In Foreign Lands.
The Whistler and His Dog ..... Pryor
Serenade ..... Schubert
General Pershing's Patrol ..... Phillips
Overture to "William Tell" ..... Rossini
WJAS—Jefferson (Cont'd).
KQV—News Flashes, Cecil and Sally.
10:00 P. M.
KDKA—Strings and Bows.
Golfrey Ludlow, Violinist.
WCAE—Lucky Strike Orchestra.
WJAS—Paramount Publix Hour.
"A Night in June."
Overture.
Paramount Orchestra.
Organ Solo.
Jesse Crawford.
Dream Tango.
Marvin Freer and Orchestra.
A Night in June.
Orchestra, Foursome Quartet and Glaredorf Sisters, ?
Mia Cara.
Orchestra.
Things That Money Can't Buy
Paul Small.
Give Yourself a Pat on the Back
Foursome Quartet.
Puttin' on the Ritz, Medley.
Orchestra.
A Little Bit of Happiness
Paul Small and Glaredorf Sisters.
Sing, You Sinners.
Orchestra, Foursome Quartet and Glaredorf Sisters.
Rose Marie.
Orchestra and Octet.
Saxophone Solo.
Clyde Doerr.
A Jazz Wedding.
Orchestra.
KQV—Variety Program.

10:30 P. M.
KDKA—Miniature Theater.
"Speaking to Father."
By confiding his position to her father with a foolhardy business proposition, a college graduate wins the hand of his sweetheart in George Abbe's one-act comedy, "Speaking to Father." The two young lovers of the play are facing a dangerous situation. The girl's mother has thwarted their plans to embrace an eccentric individual whom she regards as her daughter's social mate. Desperate, the boy appeals to the father of that with a conventionally timid approach requesting his daughter's hand. When the father retorts with the usual objection involving inexperience and slim finances, the youth makes the daring proposition which paves the way for an unexpected ending.
WCAE—Lucky Strike (Cont'd).
WJAS—Paramount (Cont'd).
KQV—Club Plantation.
11:00 P. M.
KDKA—Weather; Sport Review. Messages to the expeditions.
WCAE—Senator Hiram Bingham of Connecticut.
KQV—Baseball scores; "Branoff," Mystery Man.
11:30 P. M.
WCAE—Weather; baseball scores.

Outside Stations

10:00 P. M.
KYW (1020-294): **Chicago**—Miss Adriano, soprano; Guy Autra.
WJR (750-400): **Detroit**—Police Radio (repeat).
WLW (700-428): **Cincinnati**—Variety; Castle Farm.
WSM (650-461): **Nashville**—Barn dance (3½ hours).
10:30 P. M.
KYW (1020-294): **Chicago**—Sizzo's orch.
KWKH (850-352): **Shreveport**—Studio program.
WLW (700-428): **Cincinnati**—Barn dance.
11:00 P. M.
KYW (1020-294): **Chicago**—Book Man; news; orchestra.
WHK (1390-216): **Cleveland**—Singing School.
WLW (700-428): **Cincinnati**—Canova Concert.
11:30 P. M.
WHK (1390-216): **Cleveland**—Potpourri.
NBC NETWORK—Amos 'n' Andy to KYW WMAQ KWK WJAR WREN WSM WTMJ WOA KSTP WEBC WFAA KPRC WKY WHO WOAI WJR WJDX WHAS WSB WLW KTHS.
11:45 P. M.
KYW (1020-294): **Chicago**—Wayne King's orchestra.
WJR (750-400): **Detroit**—"Meditations."
12:00 M.
WHK (1390-216): **Cleveland**—Lake Shore orchestra.
WLW (700-428): **Cincinnati**—Hypoluians; orchestra.
12:15 A. M.
KYW (1020-294): **Chicago**—Dan Russo's orchestra.
12:30 A. M.
WHK (1390-216): **Cleveland**—Rosemont Tavern orchestra.
1:00 A. M.
KYW (1020-294): **Chicago**—Fanior's orch.
WENR (870-345): **Chicago**—Dave Pells (2 hours).
WHK (1390-216): **Cleveland**—Organ.
WJR (750-400): **Detroit**—Song Pells; Pryor; Lopez orchestra.
WLW (700-428): **Cincinnati**—Gibson orchestra; Thundermakers.
WTAM (1070-280): **Cleveland**—Hello Americs.
1:15 A. M.
KYW (1020-294): **Chicago**—Sizzo's orchestra; Panico's orchestra.
2:00 A. M.
WHK (1390-216): **Cleveland**—Bamboo orchestra.
WJR (750-400): **Detroit**—Bergin's orch.
WLW (700-428): **Cincinnati**—Dave Bernie's orchestra.
WTAM (1070-280): **Cleveland**—Song Shop.
4:00 A. M.
KFI (640-468): **Los Angeles**—Cafe Fisher orchestra.

(Copyright, 1930.)

PITTSBURGH STATIONS

Kilocycles		Meters
980	KDKA	305.9
1220	WCAE	245.8
1290	WJAS	232.4
1380	KQV	217.3

REGISTER NOW
For Summer Classes

Day School, June 16 to August 23
Social and Industrial History
Trusts and Monopolies
Personnel Management
Marketing Practice

Evening School, June 10 to August 28
Advanced Accounting
Advanced Accounting Problems
Marketing Practice
Pennsylvania Law, II
Cost Accounting
Accounting Practice
U. S. Government
Social and Industrial History

Graduate Division Begins June 10
Economics of Risk — *Social Control of Business*

DUQUESNE UNIVERSITY
School of Accounts, Finance and Commerce
Vandergrift Building, 323 Fourth Avenue
J. A. MORAN, Dean
COURT 3394

CURIOUS CREATURES

By RICHARD A. ADDISON.

A FOX ON STILTS.

WHICH IS REALLY NOT A TRUE WOLF, BUT IS A LONG LEGGED AND AN EXTREMELY FLEET MEMBER OF THE FOX FAMILY—IT CAN RUN DOWN AND CATCH PREY WHICH WILL OUTDISTANCE DOMESTIC DOGS ESPECIALLY BRED FOR SWIFTNESS

THREE DIVORCE LIBELS FILED

Helen Schollard, 1513 Buena Vista street, charges her husband, William E. Schollard, with cruel and barbarous treatment in a divorce libel filed in Common Pleas Court. They were married in July, 1925, and separated three years later.

John H. Ross, 3815 Pier street, makes a similar charge against his wife, Annie Dillon Ross, in a divorce libel. They were wed in June, 1914, and separated in October of last year.

Louis Cohen, 408 Devilliers street, accuses Jennie Cohen with cruel and barbarous treatment and indignities in his divorce action. They were married in October, 1924, and separated in April, 1927.

Divorced Before; Seeks Second One

As they had both been divorced, his wife did not believe she could live a Christian life under those circumstances, so Theodore Burden, Sharpsburg, has asked Judge James B. Drew to divorce him from Ethel Burden. It was brought out by Burden's counsel, Meyer Sikov, that the conscience of the libellant's wife bothered her. Sikov says the first husband of Mrs. Burden is still living. The Burden's were married in 1926 and lived together less than one year.

Fight for Penny Matches Costs Miner $8.50

CHARLEROI, Pa., June 7.—A fight over the ownership of a penny box of matches cost John Palmer, 22, a total of $8.50, as he was fined $5 and forced to pay Willis Morgan, 22, $3.50 for medical attention.

Palmer and Morgan are coal miners at Ellsworth and live together in batchelor quarters.

When Morgan claimed Palmer's matches, the latter knocked him unconscious with a glass lamp.

RENAME ARTHUR COMMISSIONER

Attorney Edmund W. Arthur was reappointed a United States commissioner here yesterday for four years by President Judge R. M. Gibson, of Federal Court. The appointment becomes effective June 22.

Commissioner Arthur, whose offices are in the Frick building, succeeded the late Nathan S. Williams in 1926. At one time Williams was assistant United States district attorney.

Arthur is a resident of Ben Avon and a member of the Borough Council.

(Advertisement)
HARD-SOFT LARGE-SMALL CORNS

Out to Stay Out—Roots and All.
Magic Oxygen Salts Bath Never Fails.
No More Burning, Aching Feet.

No matter how many corns you have or how painful they are—soak your feet for 15 minutes in a delightfully soothing and revitalizing Radox foot-bath for 3 or 4 nights—then lift corns and callouses right out, roots and all and they won't come back either unless you wear shoes again which aggravate your feet.

No cutting or digging is required, because Radox liberates oxygen, which softens hard outer layers of corns, each night penetrating the pores further and further, carrying the salts right to roots of corns, which are so loosened they can be lifted out bodily.

Your feet are made strong—healthy—vigorous—hard skin on heels and toes goes also.

Mayflower Drug Stores and all good drug stores are stocked with Radox—if they aren't, insist upon them ordering it if you want to experience great foot-joy and comfort.

In a champion it's Self-Reliance

in a cigarette it's Taste

KEEPING ONE'S HEAD—in the flush of the game or in the flush of victory—that's the measure of true sportsmanship.

KEEPING AROMA AND GOOD TASTE in every Chesterfield without loss or variation—that's the simple ABC of Chesterfield's ever-mounting popularity.

MILD, YES—BUT SOMETHING MORE—Chesterfield offers richness, aroma, satisfying flavor—all the result of fine tobaccos, skilfully blended and cross-blended, and all summed up in three words . . . "TASTE above everything".

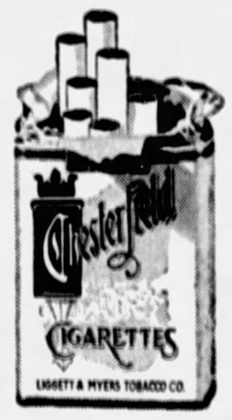

We state it as our honest belief that the tobaccos used in Chesterfield cigarettes are of finer quality and hence of better taste than in any other cigarette at the price.
LIGGETT & MYERS TOBACCO CO.

Chesterfield

© 1930, LIGGETT & MYERS TOBACCO CO.

PATRICIA PITT'S SPRIGHTLY COMMENT ON PITTSBURGH'S SOCIETY HAPPENINGS

Many Buds At Horse Show

Yesterday afternoon the small crowd of spectators at the horse show in the Allegheny Country Club show ring became greatly augmented as the sky grew sunnier, and in spite of several gusty showers later in the day, society's spirits remained undampened.

I saw a great many of last winter's debs there. Among them was Virginia Wright, who was wearing a sport frock of green crepe striped in darker green. Frances Fitzgerald, sitting in the grandstand, was wearing tan crepe and a beige straw hat, and chatting with her was Nancy Allderdice wearing a yellow knitted dress trimmed in dark brown and a knitted jacket of the same brown. She wore a smart yellow turban with her costume.

Lydia Irish was sitting in her box, wearing a blue crepe polka dotted ensemble with a tailored white blouse and white beret. Arriving late in the afternoon was Frances Forsythe wearing a dress of yellow crepe with a blue flannel coat and an eggshell baku hat. Sitting in a row in the grandstand were the three Doyle girls. Virginia, wearing a green and dotted frock with a white felt hat. Rebecca, in a rose dotted crepe dress with a cape collar and an eggshell straw hat, and Nancy in yellow dotted silk crepe with a smart hat of white linen. With them were Rosamound Fitch and Janet Davis, and Janet was wearing a blue shantung ensemble with a white blouse.

* * *

And I saw Mrs. William Christopher Robinson on the committee in charge of the horseshow, and she was wearing a smart rose knitted ensemble with a flowered blouse and a white felt hat.

Knitted Frocks

Mary Childs I saw sitting in her box and she wore yellow shantung with a cape collar and a yellow straw hat.

At luncheon I saw Louise Evans, wearing a black crepe ensemble with a blouse of cotton mesh, and with her was Florence Harrington wearing a beige crepe frock and a white flannel coat with a beige felt hat.

Virginia Willock was there wearing a yellow crepe sun tan frock with a jacket of wood brown crepe and a brown and beige straw hat. Jane Allderdice was there in a riding habit and rode in the show.

Mrs. H. Norton Van Voorhis was wearing chartreuse green and black printed crepe with a smart black baku hat. And I saw Mrs. James McKay in her box, gowned in an ensemble of wood brown shantung with a yellow crepe blouse and a brown felt hat. Mary Robinson, a deb of the past winter, was wearing robin's egg blue rajah with a crepe collar trimmed with a narrow pleated ruffle and with brief ruffled cap sleeves. Her smart turban was of coral pink crepe. Another deb of the past winter, Katherine Collin, was wearing smart white linen with a red belt and red felt hat. Her frock featured the popular sun tan neckline.

* * *

I saw Mrs. John W. Lawrence in brown crepe and a brown baku hat chatting with Mrs. Richard Beatty Mellon who was attired in black crepe and a black coat with black fox fur and a black and felt hat.

Box Parties

Frances Burke Rodgers was sitting in her box and was wearing a sports frock of blue and white striped silk and a hat of eggshell straw with a band of blue velvet matching her dress. Another deb of the winter, Mary Elizabeth Floyd, was wearing orchid shantung, with a white collar and a white straw hat, and she was walking around the ring with Frances Preble Reed who wore blue dotted silk with an eggshell straw hat and beige flannel coat.

I saw several of the younger school set standing about the ring watching the high jumps. Pauline Frederick was wearing white shantung with a red coat and white [illegible], and Frances Emery wore white linen with a jacket of red and white felt hat. Pinkey Gott [illegible] natural shantung and a [illegible] nespun coat with white [illegible] with her was Martha [illegible] pink shantung and a w[illegible]el coat. Helen Morrison, [illegible] Jennings and Mary Wells Van Pelt were also in the group.

I saw Mrs. Reginald R. Church wearing yellow crepe and a yellow turban. Mrs. Harry Darlington wore a riding habit. Mary Shiras, who was chatting with Mrs. Church, wore white silk pique with a brocaded crepe jacket of cream color, and a white silk hat.

As she was leaving the show I caught a glimpse of Marjorie Kimball, wearing a chartreuse green and yellow crepe printed frock with a bottle green felt hat.

* * *

Others I glimpsed in the grandstand were Mrs. Alex Hunter, Mrs. Andrew Benney, Miss Ethel Christie, Mrs. John Kimball, Mrs. William Callery, Mrs. Harmar Denney, Mrs. William Frew, Mrs. Alexander L. Robinson, Mrs. Cyrus Miller, Mary Oliver, Mrs. Dorothy Slack, Mrs. Sidney Liggett, Mrs. Dorwin J. Donnelly and Mrs. Herbert A. May. And I noticed young Betty Bughman in a riding habit.

Stand Crowded

I saw the Alan Magee Scaifes, and Mrs. Scaife wore a silk knitted suit of turquoise blue and dust pink with a matching turban.

The Paris fashion drawings, usually printed on this page, are on Page 12 today.

DEBUTANTES APPLAUDING SPLENDID RIDING IN SEWICKLEY SHOW

Photo by Pittsburgh Sun-Telegraph

MISS KATHERINE COLLIN — MISS ANNE ROSE — MISS VIRGINIA DOYLE — MISS REBECCA DOYLE — MISS ROSAMOND FITCH — MISS JANET DAVIS — MISS NANCY DOYLE

SOCIETY GIRLS IN THE GALLERY APPLAUDING SPLENDID BIT OF RIDING IN ANNUAL SEWICKLEY HORSE SHOW IN RIDING RING AT ALLEGHENY COUNTRY CLUB

Photo by Pittsburgh Sun-Telegraph

MISS DOROTHY COLBERT JUMPING ON "WHITE ROCK"

Miss Colbert as she was almost unseated from David I. McCahill's hunter in the amateur riders' jumping class. Notice how loose the left stirrup strap is and her insecure footing.

Photo by Pittsburgh Sun-Telegraph

MRS. LEWIS A. PARK DRIVING IMPERIAL SKIRBECK KITTY IN THE LADIES' HARNESS PONIES' DRIVING CLASS

Photo by Pittsburgh Sun-Telegraph

JANE STEVENSON — MRS. W. C. STEVENSON

Miss Jane on Scamperdale and Mrs. Stevenson on Penllyn in the Parent and Child side saddle class, one of the prettiest events of the horse show. The Stevensons took second place.

Photo by Pittsburgh Sun-Telegraph

MISS MARGARET COULTER JUMPING A THOROBRED HUNTER

Clodagh McCune, coral pink and pirate blue printed silk and a pink straw hat. Virginia Goldsbury wore a wood brown ensemble with a matching hat. And Mrs. Thomas A. McGinley was there wearing an ensemble of yellow crepe with a dark brown hat. Dorothy Jarvis was with her, wearing white shantung with a wide brimmed leghorn hat.

Mrs. William Terrell Johnson, who was strolling about the grounds, wore a shell pink knitted suit with a brown straw hat. Peggy Milligan, Marian Stone and Jane Marshall were there, and Jane wore a white ensemble with a hat of eggshell straw, and Marian fore cherry red knitted silk with a matching hat, and Mary Margaret Marshall was there, too wearing a fleet blue and white ensemble with the popular cape collar and a small blue hat. Emily Frew I saw wearing a white crepe sports ensemble with a hat of navy baku. Margaret Rose was with her, wearing a frock of rose and white print with a cape collar. Mrs. J. Bernd Rose wore cream knitted silk with pale green stripes, and Mrs. Don Rose wore a beige sports ensemble.

* * *

The Second United Presbyterian Church of Butler, Pa., is decorated with white peonies, ferns and palms and lighted by tall white tapers for the wedding this afternoon of Helen Hoch, daughter of the Martin G. Hochs, of Chicora, Pa., and William M. Schroeder, son of the George Schroeders, of Oak Hill Manor, Wildwood, Pa. The Rev. C. F. W. Brecht, pastor of St. Paul's Evangelical Church of Chicora, is officiating assisted by the Rev. Dr. William Woodfin, of the Third United Presbyterian Church of Pittsburgh.

Church Wedding

The bride, who is being given in marriage by her father, is wearing a lovely gown of ivory satin, fashioned with a bertha of plaited alencon lace, puff sleeves and a long train, falling from the high waistline. Inserts of plaited points of lace trim the full, long skirt. The bride's veil is of ivory tulle with a chin strap and plain cap effect, and she is carrying an old-fashioned bouquet of white gardenias and lilies of the valley.

Turquoise blue net is being worn by the matron of honor, Mrs. George Schroeder, Jr., sister-in-law of the bridegroom. Her gown is made with a bolero, puff sleeves, and a full skirt of plaited tiers of net, trimmed with small pink velvet bows. Similar gowns in shell pink are being worn by the bridesmaids, Mrs. Lee Hoch, of Butler, Pa.; Mrs. John Hoch, of Linden, N. J., cousin of the bride; Dorothy Kerr, of Bellevue, and Martha Arnold, of Pittsburgh. They are carrying old-fashioned nosegays of early summer flowers.

Lovely Gowns

Henry A. Schroeder is his brother's best man, and George Schroeder, Jr., Lee Hoch, cousin of the bride; George Wittmer, III, Karl Kreimeier, Frank Hunter and Jack Strouse are ushers.

A dinner and reception in the Sterling Club, of Butler, will follow the ceremony.

* * *

Mrs. Arthur F. James, of Pennfield place, is entertaining this afternoon in her home with a tea in honor of Elizabeth Corey Zeigler, daughter of Mrs. Edwin Warren Zeigler, of Penn avenue, whose marriage to Frederic Ballard Westervelt, son of Dr. and Mrs. Harry Clarkson Westervelt, of Westminster place, will be an event of Wednesday.

Summer Wedding

On Tuesday the bride-elect's grandmother, Mrs. E. E. Zeigler, of Penn avenue, widow of Col. E. E. Zeigler, will give a luncheon in her home.

The wedding ceremony will take place at 4:30 o'clock Wednesday afternoon in the chapel of the Calvary Episcopal Church, with the Rev. Dr. Edwin J. Van Etten officiating in the presence of the two families.

E. E. Zeigler will give his sister in marriage, and Harriet Westervelt, sister of the bridegroom-elect, and Peter Westervelt, brother of the bridegroom-elect, will be the only attendants.

Both Mr. Westervelt and his bride-elect were graduated from the University of Pittsburgh in the class of 1925. Mr. Westervelt is a Zeta Psi of the University of Pennsylvania, which he attended one year, and of Nu Sigma Nu.

After July 1 Mr. Westervelt and his bride will be at home in Washington, where Mr. Westervelt will be an interne in the Walter Reed General Hospital. He will be graduated the morning of the wedding from the University of Pittsburgh Medical School.

* * *

Every day we hear of more Pittsburgh folks going east to serve as bridal attendants. William Rodd, of Pittsburgh, is an usher at the wedding today of Carolyn Shields, of Highland Park, Ill., to Nelson Weaver Cheney, of Roanoke Plantation, Randolph, Va., which is taking place this afternoon in the garden of her brother's and sister-in-law's home, the Robert McCormick Shieldses, of Piandome, L. I.

Honor Bride

* * *

Miss Marjorie Gethoefer has left for Bay Head, Mass., where she'll spend the summer at her Bay Head home.

The R. V. Grahams and their children, Dicky and Leo, before sailing for Europe spent several days in New York, stopping at the Roosevelt.

William Larimer Mellon, of Darlington road, has been in Baden-Baden in the Black Forest of southwestern Germany. Many Pittsburgh folks who are abroad will attend the international auto races at Baden-Baden June 25 to 29.

* * *

Have you heard that the Henry Oliviers have purchased "Poplar Hill Farm," near Lexington, Ky.? This famous old farm has been in the possession of one family for the last 100 years. Nearby Dr. and Mrs. Ogden M. Edwards have a farm.

* * *

Mr. and Mrs. Robert James Jamison, of Gross street, announce the engagement of their daughter, Miss Alvaretta Jamison, to Dr. Charles Summer Orris, of Tarentum, son of Mrs. Anna E. Orris of Tarentum, formerly of Cumberland.

Plight Troth

* * *

The Ladies' Aid Society of St. Joseph's Hospital will hold a card party at the Nurses' home, Carson street, Wednesday.

* * *

Franklin Chapter, No. 127, Order of Eastern Star, will give a card party in the O. E. S. Temple, South Highland avenue, Tuesday evening.

* * *

The University of Pittsburgh Women's Association is holding its annual picnic today at 3 o'clock in the Faculty Club of the university. Supper will be served at 6 o'clock. In charge of reservations is Mrs. F. A. Foraker.

* * *

A card party will be held for the benefit of the Sisters of Divine Providence Academy in Gimbel's dining room Saturday afternoon, June 14, at 2:30 o'clock.

Patricia Pitt

Wind Upsets Canoe, Two Boys Drown

PHILADELPHIA, June 7.—(AP.)—Arthur Specketer, 27, and his brother, Richard, 15, were drowned in the Delaware River when a strong wind lashing the river upset their canoe. A third occupant of the small craft, Raymond Fillmore, was rescued by a tugboat after unsuccessful efforts to save his companions.

Music Club Will Take 'Cruise'

President's Day on October 6 will open the 1930-31 season for the Pittsburgh Literary and Musical Club, which is to take "A Cruise to Unusual Ports" via the papers and talks assigned for the year. Save for the occasional breaks that the spring and fall musicales, the Christmas party and the annual luncheon bring, the members will proceed through their well ordered year with the usual musical and literary programs.

They will begin their literary journeyings by going from "Pittsburgh to Halifax via Canal," from "Halifax to New York City," where "Provisioning a Ship" will hold their interest. Greenland, Iceland, the Shetland Islands, Gothenberg, Stockholm, Leningrad, The Hague, the Strait of Dover, the English Channel, Brest, Lisbon, Gibraltar, Marseilles, Monte Carlo, Corsica, Sadinia, Sicily, Crete, Cyprus, the coast of the Holy Land, Port Said, the Suez Canal, the Red Sea, Aden, Zanzibar, Ceylon, Sumatra, Singapore, the Philippine Islands, New Guinea, Sydney, Hawaiian Islands, Panama, New Orleans and Muscle Shoals are the stops the women will make in their wanderings, which will extend up to and including May 25. The fall musicale is set for November 17, the Christmas party will be December 15, the spring Musicale March 16 and the outing June 8.

* * *

In the absence of Mrs. D. Edwin Miller, president of the National Better Magazines Council, who is attending the Denver biennial of the General Federation of Women's Clubs, Mrs. John S. Sloan will preside Monday at the June meeting of the Better Magazines Council in Utility Hall.

* * *

Their annual Flag Day outing will be held Monday by members of the East Liberty Woman's Club at the home of Mrs. George Zahniser, Eastern avenue, Aspinwall. Luncheon will be served by the Aspinwall Woman's Club in the clubhouse. The women are planning to leave East Liberty Station at 12:38 daylight saving time.

Flag Day Outing

* * *

Luncheon and an afternoon of cards at the Garden Tea Room, Shadyside, on Tuesday, will close the year for the Travellers' Club.

* * *

The Wimodausis Club will meet in regular session Tuesday afternoon in the Congress of Clubs.

* * *

Pittsburgh Assembly, Social Order of the Beaucejant, is meeting in Moose Temple this afternoon, and this evening will give a dinner and reception in the Congress of Clubs in honor of the supreme president, Mrs. Fred L. Dillenbeck, of El Dorado, Canada.

To Fete Officer

BARKER SCORES DRY LAW FOES

CEDARVILLE, O., June 7.—The Rev. Dr. Percival H. Barker, pastor of the Point Breeze Presbyterian Church of Pittsburgh, in the commencement address at Cedarville College here yesterday decried what he termed efforts of higher society to embarrass prohibition.

Two Pittsburgh clergymen received the degree of doctor of divinity at the commencement exercises. They are the Rev. Albert Edmond Gregg, pastor of the First Reformed Church, and the Rev. Herman T. Reinecke, until recently assistant pastor of the First Presbyterian Church.

HORSE SHOW ENDS TODAY

Apparently unaffected by the loss of two important strings of horses, those of Richard B. Mellon, from Rolling Rock Farm, and of Miss Mary Fiers, Western exhibitor, the Allegheny Country Club Horse Show started its final day this morning with gala crowds in the offing.

The absence of the Mellon and Fiers horses was at first expected to be a dampener on the show. Withdrawals in both instances were made at the last minute.

It is said that horses of the Mellon string contracted distemper, or "train fever," coming from the Washington, D. C., show three weeks ago, and that Mellon thought best to cancel plans for the Sewickley affair because of danger of contagion. Holy River, possibly the best hunter in the Mellon stables, contracted penumonia and died Tuesday night.

The Fiers horses were switched to the Cleveland show at the last minute. Some excellent saddlers went with this string.

The unusually long list of entries has made up for the loss of these two stables, according to attendants.

The brilliant throngs of prominent figures in Pittsburgh sporting and social circles Thursday and Friday were larger, if anything, than at last year's show. The stands remained comfortably full yesterday despite intermittent rain.

WOMEN CHEER DRY STAND

DENVER, June 7.—(AP.)—The affirming the stand of the General Federation of Women's Clubs in favor of prohibition, the preliminary report of the resolutions committee was greeted with applause at the first business session of the organization's twentieth biennial convention.

The resolution recites that "there are sinister influences at work seeking to undermine the efficacy of the Eighteenth Amendment" and that "individuals and organizations are making strenuous efforts to destroy the faith of the people of the United States in prohibition." Final action on the resolution presented is set for today.

Some opposition developed against the resolution and an amendment is expected to be offered by Mrs. R. F. Lindsay, of Mt. Pleasant, Tex., president of the Texas federation, to strike out the word "sinister."

The amendment will also seek to eliminate the phrase reciting that the federation "reaffirms its conviction that prohibition offers the best means for curbing the liquor traffic and its attendant crimes."

W. H. Kelly, Metal Inventor, Dies at 66

LOS ANGELES, June 7.—(AP.)—William H. Kelly, 66, inventor of Kelly metal, a copper and lead fusion used extensively in motor bearings, died here yesterday. Kelly followed the sea for years. When the Morgan City was lost during the Spanish-American War, Kelly went down in a diving suit and retrieved $250,000 in postage stamps and other valuable cargo.

Ekman Forms New Swedish Ministry

STOCKHOLM, June 7.—(AP.)—Carl Gustaf Ekman, head of the Peoples party, formed a new ministry today with himself as premier and minister of defense. Baron Ramel takes the other outstanding post, that of foreign minister.

Adventists Endorse Hoover's Dry Regime

SAN FRANCISCO, June 7.—(AP.)—A committee of five, appointed after a meeting of the religious liberty department of the quadrennial conference of the Seventh Day Adventists here, was instructed to draft a telegram to President Hoover supporting him in his prohibition law enforcement program.

Want Concrete, Not Brick, for Streets

Following the awarding of contracts for the paving and improvement of three streets in Walker Heights, Elizabeth, by the borough council, petitions were being circulated today among residents of the district to have the streets paved with concrete instead of brick.

RESORTS.

Atlantic City, N. J.

REMEMBER

This is the time for your visit to

The WILTSHIRE

Virginia Ave., 300 feet from Steel Pier

J. Biddle Ellis, Managing Director. Write for rates.

Samuel Ellis Estate, Owners

You can't hide your bathroom

from your guests but you can have new "Standard" PLUMBING FIXTURES for a little down and a little each month. Ask your plumber or come to the

Standard Sanitary Mfg. Co. DIVISION OF AMERICAN RADIATOR & STANDARD SANITARY CORPORATION

"Standard" Showroom

Bessemer Bldg., 106 Sixth Street

Telephone: Grant 8200

61ST BOGGS & BUHL ANNIVERSARY

MEMORABLE EVENT CONTINUES MONDAY —ALL NEXT WEEK— THEN ENDS---

OPEN TODAY 9 A.M. TIL 9 P.M.

The Anniversary Sale this year has been a triumphant success. We have broken last year's high records. This proves to us that people are shopping in the store where their dollars mean the most. The Anniversary merchandise and prices this year are bringing us thousands of new friends and patrons.

We're all ready for you Monday. Ready to start off the second and final week of the Anniversary Sale. Ready in a big way. You won't find "left overs" from the first week. You'll find brand new special values that should make the second week just as interesting to thrifty shoppers as this first week has proved.

Braided Leather SANDALS
$2.95

We sold hundreds of pairs of these imported sandals last year — this year they are only $2.95.
Braided vamps and plain backs in one and two-color combinations. Widths AA to C in all sizes. Special, $2.95.

—First Floor—

16-Pc. Glass LUNCHEON SET
$1.75

Ideal for summer parties, for out-of-door picnics, summer camp use. 4 compartment plates, 4 water goblets and 4 cups and saucers. In plain Colonial green glass—set $1.75.

—Third Floor—

Part Wool Robe BLANKETS
$1.85

Full size 66x80-inch part wool fancy Indian pattern blankets—for the car, the summer camp, the throw for the couch, etc.—a splendid special for Monday, $1.85 each.

—First Floor—

10,000 Yards 40-IN. MUSLIN
10c yd.

There will be many waiting for this excellent grade unbleached muslin with so many practical household purposes. Camp sheets, mattress covers, etc.—10,000 yards Monday, 10c yd.

—First Floor—

Great Anniversary Lot—$122.50

9x12 Whittall's Wilton Rugs
$72.50

A superb lot of the famous Whittall's Imperial Wilton Rugs—at a price that is extraordinary. These are all first quality rugs—no seconds or irregulars. De Luxe quality—thick, close pile—a rug that will resist wear and hold its colors. A beautiful selection of Oriental and Persian patterns. Full room size—9x12 feet. A Monday feature—$72.50.

$55 Axminster Rugs
$37.50

9x12 size in the best quality Axminster Rug. An extra heavy pile—a real rug for service—suited to any room in the house. A favorite in many homes. Anniversary Sale special, one-third off, at $37.50.

$39.50 Axminster Rugs
$29.75

Excellent quality in 9x12 foot high-pile Axminster Rug. Closely woven and in splendid colorings—will stand up under hard wear. Bright, well chosen patterns. An outstanding Anniversary Special—$29.75.

Monday—Service Weight, Pure Thread

Silk Stockings
95c

Think of their qualities in ordinary 95c hose! These are our widely demanded "Surety" brand in pure thread silk, seven thread, 42 gauge, with full fashioning. Mercerized welt and sole, and slenderizing pointed heel. If you have never worn "Surety" hose, let these prove a pleasant introduction at this low price. A choice of twelve colors:

La Faire — *Fauvette* — *Plage*
Sunbask — *Ivoire* — *Muscadine*
Beige Clair — *Suede Grey* — *Champagne*
Sunray — *Light Gunmetal* — *White*

—First Floor—

For Monday Only

3 Groups Silks
85c yd.

We should pack the silk department with eager shoppers for these silks.

Washable, Plain or Printed Shantung
39-Inch Printed Crepes
Washable Printed Foulards

A large variety to select from—silks in great popular demand. All new smart patterns, desirable in every way. Hundreds of yards to sell, but we still suggest that you be early to get a good selection—85c yd.

—First Floor—

Breakfast Cheer COFFEE
41c

This splendid coffee packed in vacuum tins which keeps the aroma and flavor as fresh as the day roasted. 1-lb. cans, 41c—limit of ten to customer. No mail or phone orders.

—First Floor—

Men's Broadcloth PAJAMAS
$1.35

Fine broadcloth and fancy percales. Full cut pajamas in choice of regular button front or no-button Middy styles. Good patterns in fast colors. Sizes A, B, C and D. Monday—$1.35.

—First Floor—

Collar Attached SHIRTS
$1.00

The celebrated "Emery" brand. White and plain colored broadcloth. Also fancy madras or fine count fast color percales. Full cut, perfect fitting. Won't fade. Sizes 14 to 17.

—Sales Aisle, First Floor—

Women's $16.50 WARDROBE CASES
$7.95

Hold four dresses on centipede style hanger in lid. Pocket at back and both ends of case. 22-inch size. Black enamel, tan leather trimmed, or black cobra grain artificial leather with black leather trim. Monday, special, $7.95.

—Luggage, First Floor—

Special Monday—Just 100

Linen Ensembles
$7.50

3-Piece Oyster Linen

Jaunty for in-town and out-of-town wear. We could think by the hour of different ways to combine the hip length jacket, the slightly flared tuck-in skirt, the full length belted coat—and the first 100 women in the dress department Monday morning will say "It's the lowest price we've ever heard for such suits"! Sizes 14 to 20.

$29.50 Silk Frocks
$19.50

All the rajah silks, navy georgettes, plain or printed crepes and plain or flowered chiffons you'll be wanting for summer mornings, afternoons and informal evenings are here. Whatever size you are, you may save, for the range includes regular and half sizes:

36 to 46 — *33½ to 41½*
14 to 20 — *14½ to 24½*

—Second Floor—

Hand-Made Filet LACE COVERS
$2.65

Size About 2x2½ Yds.

Two hundred of these covers go on sale Monday morning at $2.65—the lowest price, for their quality, that we have ever heard of.

Russian antique designs of hand-made filet lace—for table cover or bed spread—Monday, $2.65.

—Linens, First Floor—

$1.50 to $2.00 CRETONNES
$1.00 yd.

For Monday Only

The finest of the domestic prints and many imported prints. Many are guaranteed sunfast. Many hand block designs.

The colorings are just what you would expect to find among the finest cretonnes. Monday, $1.00 yard.

—Third Floor—

Housewares—Low Priced

Electric Iron
$2.75

6-lb. size Electric Iron—full Nickeled. A dependable electric help. Complete with cord and stand.

Ridjid Ironing Board
$1.95

Strong and solidly made. Won't tip over. A great feature at a real sale price—$1.95.

Cast Iron Skillet Set
89c

"Griswold" make. Set consists of one No. 3 and one No. 8 size cast iron skillet. Polished inside.

Majestic Broom
65c

No. 7 size, 5 sewed. Best grade corn. Polished handles. A splendid quality at this low price.

—Housewares, Basement—

Anniversary Savings in

Wicker Furniture

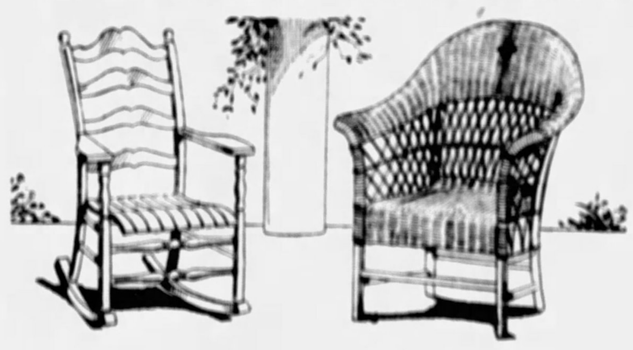

Wood Rocker
$3.95

You won't believe that such a good looking porch rocker could be only $3.95. You'd consider them well worth the regular price of $5.95. Orange and green or orange and black combination. Very comfortable and sturdily built.

Chair or Rocker
$6.95

Brown, green and orange finish fibre chairs and rockers. Will last for years. Easily refinished if you tire of the color scheme. Also cretonne upholstered back and seat rockers in brown, green or orange finish, at $6.95.

$3.95 Bar Harbor style Chairs	$2.95
$49.50 3-pc. Upholstered Sun Parlor Suite	$24.50
$24.50 Wicker Chaise Lounge	$18.75

All Other Wicker and Porch Furniture Reduced!

—Furniture, Fourth Floor—

ROUND TABLE OF BUSINESS

For Your Downtown Residence

HOTEL WILLIAM PENN

The recently doubled size and added facilities of Pittsburgh's largest and finest hotel make possible the offering of rooms and suites at monthly rates not hitherto available.

"Where the Memories of Beautiful Lives Will Be Kept Reverently—MEMORIAL"

Allegheny County Memorial Park

Pittsburgh's Finest, Most Beautiful Burial Estate.
(Now Under Construction.)

"A Living Shrine of Perpetual Beauty
Dedicated to Sacred Memories"

Write for illustrated booklet—no obligation.

Executive Offices: LAW AND FINANCE BLDG.
Atlantic 9847

REFRACTORIES

FOR SERVICE IN ALL TYPES OF INDUSTRIAL FURNACES

HARBISON-WALKER REFRACTORIES CO.
World's Largest Producer of Refractories
FARMERS BANK BUILDING PITTSBURGH, PA.

"For Low Cost Hauling"

International Motor Trucks
¾ to 5-Ton Capacity

INTERNATIONAL HARVESTER COMPANY OF AMERICA
5200 Penn Avenue Montrose 6670

MARION COAL & SUPPLY CO.
BUILDERS' SUPPLIES
COAL -:- COKE
4816 SECOND AVENUE Telephone: HAzel 0117-0118. PITTSBURGH, PA.

SALES—SERVICE—RENTALS

HUNTER MACHINERY COMPANY
DETROIT GRAND RAPIDS MILWAUKEE
ANNOUNCE PURCHASE OF THE WARD EQUIPMENT CO
OF
6617 HAMILTON AVE., PITTSBURGH
CONSTRUCTION EQUIPMENT
Large Stocks Service Shop Mechanics and Parts
By
the Largest Firm of Its Kind in the U. S.

SCHENLEY APTS.

Finest Residential Group in Pittsburgh

A Few Choice Apartments Will Be Open for Lease May 1st

WE OFFER SERVICE AND EMPLOY 125 PEOPLE FOR THAT PURPOSE

CALL 5800 MAYFLOWER

Ed. Werner
WHEN YOU MOVE
Moving, Packing, Shipping, Fireproof Storage
1917-1919 BROWNSVILLE ROAD, CARRICK
Telephones: Carrick 1713—Carrick 1404

AMERICAN REDUCTION COMPANY
1942 FORBES STREET TEL. GRANT 0503
PITTSBURGH

RIBBED STEELTEX LATH ... FOR PLASTER

... easily applied
BUILDS LIFETIME WALLS AND CEILINGS
Ribbed STEELTEX, for plaster, insulates against heat and cold ... minimizes plaster cracking hazards ... strengthens the framework ... retards sound ... moderate in cost.
Get the facts ... write for FREE descriptive literature

NATIONAL STEEL FABRIC COMPANY
Union Trust Building — Subsidiary of Pittsburgh Steel Co. — Pittsburgh Pa., U.S.A.

STEEL AFFECTS BUILDING TREND

Modernizing of Old Type Homes Made Practical By Use of Steeltex

By L. BRANDT

Only in recent years has there developed such widespread and sincere interest and pride in the home. Until about two years ago the country's interests centered on new building. Few artistic effects were employed. Plainness and simplicity were virtues, and most people who built 10, 20 or 30 years ago were content with ordinary housing. Now with the trend toward curves, color and greater convenience, the old type of house has become obsolete in style and with a growing pride in home ownership owners are realizing that old-fashioned appearance and livability are serious detriments to property values. Most old type houses are today in a wonderful state of structural preservation and should be reclaimed.

MORE ATTRACTIVE

The remodeling of old dwellings includes not only the provision of new exteriors for old houses, but various interior changes to make the house more liveable and more attractive and the introduction of modern conveniences of living. It is possible to overcoat old houses with stucco, brick or stone to provide attractive and modern exteriors.

E. L. Benedict, vice president of National Steel Fabric Company, furnished the photographs of an old-style house in Congerville, Ill., which was made modern and up-to-date with the use of Steeltex for stucco base for all exterior walls. In the interior of this old home there was effected a re-arrangement of rooms and partitions with decorative finishes in texture plaster applied over Steeltex reinforced plaster base which gave the required protection for finished plaster decoration, especially when used in combination with wood studding walls.

VALUES JUMP

Actual facts have proven that the appraisal value of homes will be increased two or three times the cost of modernizing, which means added resale value, income from rental, loan privileges and insurance coverage. In other words, modernizing can be classed as a real paying investment for the home owner, the real estate investor and the community in general.

Modernizing isn't a difficult thing. Every old home holds possibilities for beauty and comfort through modernizing if one has a little imagination and plans the work accordingly. Modernizing to be successful should be planned and executed by men who know house construction and how to make minor alterations bring major results at minimum costs.

EVERY third person in the United States over 65 years old is dependent. Put your money in trust and avoid probable misery in old age.

Free booklet on problems of your estate.

We welcome the opportunity to serve you

Capital and Surplus $60,000,000.00

THE UNION TRUST COMPANY OF PITTSBURGH
Fifth, Grant, Oliver and William Penn Place

GOLDSBOROUGH & VANSANT, Inc.
Farmers Bank Bldg., Pittsburgh, Pa.
Representing
THE TITUSVILLE IRON WORKS CO., TITUSVILLE, PA. Riveted and Welded Fire Tube Boilers
DAYTON-DOWD CO., QUINCY, ILL. Manufacturers of Centrifugal Pumps
STRUTHERS-WELLS COMPANY, WARREN, PA. Heat Exchangers, Process Equipment, Riveted and Welded Steel Plate Construction
STERLING PUMP WORKS, INC., SOUTH BEND, IND. Turbine Type Deepwell Pumps
LAKESIDE ENGINEERING CORP., CHICAGO, ILL. Zeo Water Softeners, Pressure Sand Filters
POWER PLANT SPECIALTY CO., CHICAGO, ILL. Hot and Cold Process Lime-Soda Water Softeners
KERLOW STEEL FLOORING CO., JERSEY CITY, N. J. Steel Grating Floor Armorings

D. W. CHALLIS & SONS
Incorporated
General Contractors
Builders' Supplies
420 Centennial Ave.
Sewickley, Pa.
Phone 378 Sewickley.

HOME BEFORE AND AFTER

HOME BEFORE REMODELING AND OVERCOATING WORK

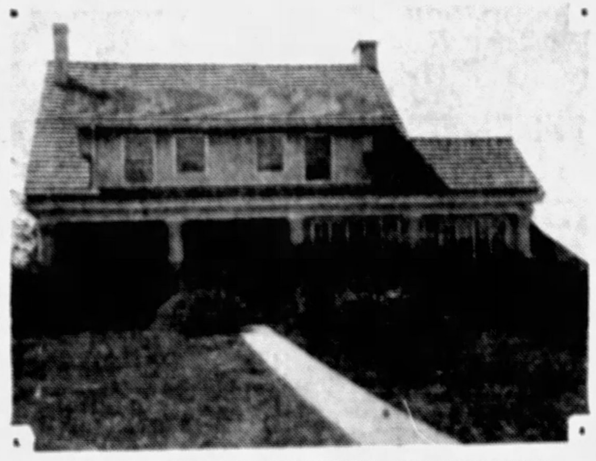

SAME HOUSE AFTER REBUILDING AND STUCCOING

PLATE GLASS SALES QUIET

The comparative seasonal quiet of the past month continues to hold sway in the plate glass industry, according to the American Glass Review. Consumption by the automobile manufacturers, as well as other principal consuming industries, is considerably below that of this time a year ago. Production at the plate glass factories, as a consequence, continues on a curtailed basis, with operations reported at around 70 per cent of capacity.

Mirror manufacturers are to hold an important two-day meeting in Cincinnati on Wednesday and Thursday of next week, June 11 and 12. The Thursday meeting will take the form of a general conference of manufacturers, distributors and users of mirrors and mirror plate, when quality standards for the industry will be adopted. This session will be held under the auspices of the Federal Bureau of Standards.

Imports of Glass Drop During Week

Imports of both plate and window glass into this country during the week ended May 31 declined in comparision with the preceding week's volume, according to the latest unofficial compilations. In plate glass, incoming shipments for the week totaled 118 cases as against 235 cases and 103,810 pounds received the week of May 24. Imports of window glass for the comparative periods were 1,059 boxes and 1,775 boxes, respectively.

Surplus Freight Cars Show Gain

Class 1 railroads on May 23 had 428,559 surplus freight cars in good repair and immediately available for service, an increase of 18,428 cars compared with May 15. Surplus coal cars totaled 146,960, increase of 3,477 cars, surplus box cars totaled 222,210, increase of 12,866, while surplus stock cars totaled 30,068 increase of 1,567 above number reported on May 15, and surplus refrigerator cars 16,467, increase of 163.

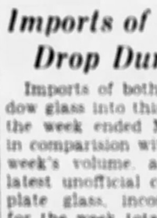

ONLY Exclusive Umbrella Shop in Pittsburgh!

LOOK
At These Specials
Priced at
$2.50—$3.95—$5.00 and $6.50

SAM'S Umbrella Shop
635 Penn Ave.
NEXT TO PITT THEATER

Fabricators of Steel Material Towers, Sidewalk Bridges and Scaffolding

AMERICAN TUBULAR ELEVATOR COMPANY
4700 SECOND AVE.

WINDOW GLASS MARKET DULL

The outstanding feature in an exceptionally quiet week in the window glass industry was the sending out of a new discount list by one of the prominent manufacturing firms, according to National Glass Budget. This list materially simplifies the cumbersome discounts that have been in effect, but means little change in price. A new list on crystal sheet glass was also sent out. The new rates are slightly lower than former prices.

The volume of orders during the past week was reported to be very unsatisfactory to the manufacturers. It was stated on good authority that this was perhaps the quietest week of a quiet season now being encountered.

Although only about one-third of the plant capacity is in operation, production was further curtailed during the week by two tanks undergoing hot repairs which would take them out of production for the greater part of the week.

Impaired Freight Cars Show Increase

Class 1 railroads on May 15 had 131,935 freight cars in need of repairs, or 5.9 per cent of the number on line, an increase of 2,070 over the number in need of repair on May 1. Freight cars in need of heavy repairs totaled 90,947, or 4.1 per cent, increase of 953, while freight cars in need of light repairs totaled 40,988, or 1.8 per cent, increase of 1,117.

Inland Waterways Profits for April

WASHINGTON, June 7.—Actual operating result of the entire Inland Waterways Corporation for April, 1930, showed a net income of $81,272 in excess of all operating expenses, states Maj. Gen. T. Q. Ashburn, chairman.

Total tonnage carried on the rivers amounted to 129,3000, of which 47,900 tons were southbound and 81,400 northbound.

Exchange Rules On Bank Rights

The New York Stock Exchange rules that Corn Exchange Bank Trust Company capital stock be quoted ex-rights on June 12 and rights admitted to trading on that date. Rights must be settled June 17 and will expire July 3.

28 Years' Service

BUSINESS FURNITURE COMPANY

BUSINESS FURNITURE COMPANY
HOMER SEELY, President
BANK AND OFFICE EQUIPMENT
WOOD AND STEEL
959 Liberty Avenue Atlantic 8671

No Collection - - - - - - No Charge
THE USE OF ONE RELIABLE AGENCY BRINGS THE BEST RESULTS.
Creditors' Service Bureau, Inc.
1301-12 Investment Building PITTSBURGH, PA. COURT 0341

A NOVEL EXPERIENCE!
Visit
"AMERICA'S FINEST LAUNDRY"
Take Car No. 78 to
PERFECT LAUNDRIES OF PITTSBURGH
125 NORTH LEXINGTON AVE. CHURCHILL 8900

STEEL OUTPUT IN SEASONAL DECLINE

Reduction From Peak in April Less Than That of Recent Years; Pipe Strong

By B. E. V. LUTY.

Steel production slipped a couple points this week after five weeks of about one point a week. Production has closely followed the trend in demand as orders are being filled very promptly, and is probably a close index to steel demand in general. Two special cases more or less balance each other, rail production decreasing while production of line pipe has increased.

The total decline since the mild peak of late April fully as great as in the majority of years and may be regarded as purely seasonal in character.

INGOT OUTPUT 70 PER CENT

Ingot production this week has been in the neighborhood of 70 per cent of capacity, which means a tonnage over one-fourth less than a year ago, but approximating the production in June of 1928, 1926 and 1923, while it is well above production in June of other years. From a tonnage standpoint the showing is not at all poor, if general trade is in as great depression as is commonly assumed, but from the steel producing standpoint it is poor, by reason of capacity having been increasing constantly. Tonnage output is only a trifle above that of June, 1923, seven years ago, but at that time there was engagement of about 85 per cent of the capacity then existing.

Activity is unlikely to decrease at more than a mild rate in the next few weeks, which means that July will not be as dull, relative to the preceding activity, as has frequently been the case, but from a long range viewpoint there will, of course, be a condition of dullness.

SECOND HALF OUTLOOK

"Interest now attaches to the question whether there will be a revival in activity after July. This is considered quite according to precedent but as a matter of bald fact there has been an autumn revival in only four of the last seven years. The second half of a year rarely does as well as the first half, chiefly on account of certain seasonal handicaps, particularly connection with rails, farm implements and automobiles, which regularly run lighter in the second half of a year. It seems unlikely that steel will have much improvement unless there is a decided gain in general business activity and that is quite problematical, one of the difficulties being that general business has hardly reflected as much loss as might have been expected from all that occurred last year, including the decided bulge in general trade which came to an end about the middle of the year and the collapse of the stock market later on.

Production of Coal Declines in Canada

TORONTO, June 7.—Canada's coal production during April totaled 907,451 tons, a decline of 16.1 per cent from a five-year average for the month of 1,081,748 tons. April imports amounted to 660,462 tons, against 734,619 in April, 1929. Exports totaled 14,731 tons, a decrease of 45.5 per cent from five-year average for the month of 27,042 tons.

Wheeling and Lake Erie Case Delayed

WASHINGTON, June 7.—(INS)—Hearings on the applications of the Pittsburgh and West Virginia and the Wabash railroads for permission to acquire the Wheeling and Lake Erie Railroad, was postponed by the Interstate Commerce Commission today from June 9 until June 16.

Pennsylvania Has Record for Week

The Pennsylvania Railroad, during the past week, has operated the largest number of special passenger trains, in any similar period in many years. Over the rails of the Central Region, of which Pittsburgh is headquarters, the road handled 35 specials. These were made possible by reduced excursion rates, the Shrine convention at Toronto and other special events. The road's general passenger business also is being maintained in a large volume.

Investors Seeking Low Cost Producers

By GEORGE H. SNYDER.

LOW COST PRODUCERS are holding the interest of investors at the present time. With commodity prices on a downward trend since last fall, the industrial organizations which are able to make satisfactory profits at current price levels will show sharper contrasts in earnings in comparison with high cost producers than in previous years.

The wide variations in the trends of steel earnings, which became apparent in the reports for the first quarter, are expected to be even more pronounced in the latter periods of the year. Organizations such as United States Steel and Jones & Laughlin have reported comparatively slight recessions. Bethlehem, as a result of putting its manufacturing plants in order, made an exceptionally favorable comparison of earnings of the first quarter with previous periods. On the other hand, a few companies had the major share of their profits wiped out by the lower prices and reduced demand which have characterized business for several months.

Other Prices Cut

THE IMPORTANCE OF PRODUCTION costs will also be displayed to a marked degree when the copper companies publish their statements for the present year. In recent months copper has declined from 18 cents a pound to 13 cents. This followed a peak quotation of 24 cents in 1929.

Naturally all the companies in this industry are feeling the cut in prices to a marked extent. Some copper producers will be unable to compete on such terms but there are companies with costs as low as 9 cents a pound. It is towards organizations in this class that the intelligent investors are now turning.

Glass Trade

THE STORY OF COSTS has been illustrated in a striking manner in the glass industry during the past five years. The plate glass makers had come to the close of a period of exceptional prosperity. All of them had been making money. Then market conditions changed. The war-ravaged factories of Europe were restored and the domestic market was flooded with cheap foreign glass. Prices were practically cut in half.

The low cost producers went through the entire period without dropping into red ink. But one local company, whose plant facilities had not kept up with changing production methods, showed losses for several years and finally went into receivership.

Integrated Producers

THE CURRENT TREND of prices may be halted or replaced by an upward swing in the near future. In most lines, however, the returns will be reduced for the balance of the present year and possibly a part of next year since a considerable period of time must usually elapse before price increases can be established.

Fully integrated companies in the industries which have been adversely affected by prices are in the best condition to pass through such a period without having their earning power seriously crippled.

GOSSER RAISE UP TO HOOVER

WASHINGTON, June 7.—Under the provision of a measure which will reach President Hoover for his signature today, Postmaster George W. Gosser, of Pittsburgh, will have $1,000 added to his annual salary, making it $9,000.

The measure raises the pay of postmasters in 52 of the largest cities in the United States, being those of offices where the receipts are more than $1,500,000 per annum. The present pay is practically the same as that adopted in 1883, when the entire receipts of the postal service were less than those now taken in by the New York office alone.

New York and Chicago, where the receipts are more than $40,000,000 annually, under the measure will rate the maximum salary of $12,000, while the postmasters at Philadelphia, Boston, St. Louis, Detroit, Los Angeles, Washington, Kansas City and Cleveland will get $10,000. The only offices with $9,000 pay are at Pittsburgh, San Francisco, Brooklyn, Cincinnati and Minneapolis.

Liquor Kills Boy, 6; Father Is Indicted

JOHNSTOWN, Pa., June 7.—Alexander DeDea, of Barnesboro, was indicted for involuntary manslaughter in the death of his son, John, 6, who, it is alleged, got a pint bottle of moonshine from his father's automobile and drank the contents. The child died a short time later.

Girl Graduates, Then Announces Marriage

SHARON, Pa., June 7.—An hour after she was graduated from high school, Miss Helen Farr, daughter of Mr. and Mrs. H. T. Farr, announced she had been married since November 22 to Frank Evans, son of Mr. and Mrs. J. P. Evans. They were married at Cumberland, Md.

Athletic Coach Weds Derry Girl Graduate

GREENSBURG, Pa., June 7.—Miss Mildred Lora Weeks, daughter of Mr. and Mrs. H. D. Weeks, of Derry, a graduate this year of Derry High School, and Harold D. Bovard, of Grove City, a teacher and athletic coach in the Derry schools, were married at a ceremony in the Punxsutawney Presbyterian Church.

CONCERNS JOIN, PLAN PLANT

YOUNGSTOWN, O., June 7.—Continental Steel Products Company is to be combined with Adalet Manufacturing Company, Cleveland, to manufacture electrical switch boxes and other electrical products.

A new plant is to be built by the consolidated company. A location at Greenville, Pa., is being considered.

MOVE TO SPEED TUBE HEARING

YOUNGSTOWN, O., June 7.—A motion was filed in Common Pleas Court by attorneys for C. S. Eaton, Cleveland, seeking to advance the date of hearing the case filed by Myron C. Wick, Jr., and International Shares Corporation to prevent merger of the Youngstown Sheet and Tube and Bethlehem Steel companies.

The motion will be argued Monday before Common Pleas Judge David G. Jenkins. Because of the magnitude of the case, the motion reads, delay would cause injury to the community and jeopardize the best interests of the city.

Oil Company Agrees To Production Cut

BRADFORD, Pa., June 7.—The South Penn Oil Company has agreed to the 20 per cent curtailment production program in the Bradford field. Most of the smaller producers have joined with the larger ones in prorating, designed to stabilize production and improve oil quotations.

Newsprint Output Gains in Canada

MONTREAL, June 7.—Reports from a majority of Canadian newsprint mills indicate production for May has shown a good increase over April. However, newsprint output will probably be below that of May last year.

Pure Oil Company Re-elects Directors

COLUMBUS, O., June 7.—All directors of the Pure Oil Company were re-elected at the annual meeting of stockholders at which Henry M. Dawes, Chicago, president, reported increased prosperity during the past year.

MESTA MACHINE COMPANY
PITTSBURGH, PENNSYLVANIA
Engineers and Manufacturers
ROLLING MILL MACHINERY

ROUND TABLE OF BUSINESS

WALL COVERING ORIGIN IS VAGUE

Several European Nations Claim Establishment Of Wallpaper Industry

By A. LOUISE FILLEBROUN.

The beginning of the wallpaper industry is shrouded in mystery. England, France and the low countries all have authorities giving their nations the credit for the first wallpaper. One of the earliest records of wallpaper is for the year 1841 when the King of France made a payment to a painter and illuminator for painting 50 rolls of paper in blue with three angels as part of the design. The oldest fragments of wallpaper have been found in England. The several fragments, which date from the early sixteenth century, some made at the order of Queen Elizabeth, are all flock printed.

Flocked papers were introduced early in the seventeenth century, and had a great vogue in England. France and Holland long before Germany had adopted ordinary printed papers to any extent. At that time also, travelers from the Orient brought back very beautiful Chinese papers which, while first used as a curiosity, became very valuable in the homes of the richer classes.

MODERN WALLPAPER

France must be given credit for the development of modern wallpaper, and Louis XIV is probably more responsible for wallpaper than any other man. Under his patronage, Jean Papillon organized the first great printing house for wallpaper. Papillon designed patterns that would join together and make a continuous repeat when the sheets were pasted side by side on the wall. This father of modern wallpaper also opened the first retail store.

It was not until 1700 that wallpaper came to America in any quantity. In the second quarter of the eighteenth century importation developed and by 1745 wallpaper was in retail stock here. Charles Margrave, of Philadelphia, having opened a store and advertising in the newspapers. The industry has shown a steady and sound progress based on the improved value of the product, its artistic development and the greater appreciation of wallpaper throughout the world.

Up until the year 1928, the wallpaper factories in the United States devoted their efforts to the manufacturing of wallpaper in pleasing designs and colors. Not as much thought was given to fast colors and stock until a few years ago, when the better factories started to specialize on non-fading stock and non-fading colors. Today most of the factories are manufacturing wallpaper on stock with colors that are guaranteed not to fade from sun or light.

The best known paper of this character is known as Stan-Test wallpaper and is sold through the Black-Kiedaisch Company.

M. C. Brush Elected Wabash Director

WASHINGTON, June 7.—Wabash Railway and its subsidiary, the Ann Arbor Railroad, have applied to the Interstate Commerce Commission for approval to elect Matthew C. Brush, president of American International Corporation, a director of Texas and Pacific Railway and Denver and Rio Grande Western Railway.

PRODUCE SECURITIES EXCHANGE

NEW YORK, June 7.—Following is a list of stocks and bonds traded yesterday on the New York Produce Exchange giving sales, and high, low and closing quotations. Total sales stocks, 23,977 shares; bonds, $14,000.

Stocks	High	Low	Close
10 Acro Homes	1¼	1¼	1¼
50 Am Corp war wd	1¼	1¼	1¼
50 Am Corp war	1¼	1¼	1¼
25 Am Radio Adv	1¼	1¼	1¼
10 Am Austin Car	1¼	1¼	1¼
5 Am Laund	1¼	1¼	1¼
10 Am G & E pf & rts	1¼	1¼	1¼
50 Do 1930 rts	1¼	1¼	1¼
50 Do rts	1¼	1¼	1¼
10 Am Pub Util B	1¼	1¼	1¼
10 Atlantic Stand	1¼	1¼	1¼
10 Bankers Corp	1.50	1.50	1.50
Pg Syndi			
10 Coker Fuel	1¼	1¼	1¼
50 Columbia Bak	1¼	1¼	1¼
50 Cons Chem wi	1¼	1¼	1¼
10 Cons Chem A	1¼	1¼	1¼
10 Cons Ice Mach	1¼	1¼	1¼
100 Del & Clin Tob	1¼	1¼	1¼
10 Detroit	1¼	1¼	1¼
Fuel Oil	1¼	1¼	1¼
10 Gen Motors	1¼	1¼	1¼
10 Hamilton Gas	1¼	1¼	1¼
10 Hathaway A	1¼	1¼	1¼
10 Hathaway B	1¼	1¼	1¼
10 Int Mach Corp	1¼	1¼	1¼
10 Int Mach pf	1¼	1¼	1¼
10 Int Hydro El A wi	1¼	1¼	1¼
10 Int Hydro Elec	1¼	1¼	1¼
10 Iron Fire	1¼	1¼	1¼
10 Int Nat Gas	1¼	1¼	1¼
10 Laclede Ajax	1¼	1¼	1¼
10 Mid House	1¼	1¼	1¼
10 Maytag	1¼	1¼	1¼
10 Mead Tex	1¼	1¼	1¼
10 Nat Food Prod wi	1¼	1¼	1¼
10 Nat Supply	1¼	1¼	1¼
10 Nat Pipe Coke	1¼	1¼	1¼
10 Nat Tool Shrs	1¼	1¼	1¼
10 New York Prod wi	1¼	1¼	1¼
10 Nu Bore Mch	1¼	1¼	1¼
10 Pete Corp	1¼	1¼	1¼
10 Phantom Oil wi	1¼	1¼	1¼
10 Pipeless	1¼	1¼	1¼
10 Refineries (1) pfd	1¼	1¼	1¼
10 Rainier	1¼	1¼	1¼
10 Rayner Rec P	1¼	1¼	1¼
10 Seaboard Util Shrs	1¼	1¼	1¼
10 Shamrock Oil	1¼	1¼	1¼
10 Universal Pipe	1¼	1¼	1¼
10 Unit Process	1¼	1¼	1¼
10 Unit Hydro Shrs ww	1¼	1¼	1¼
10 Unit Hydro war	1¼	1¼	1¼
10 Wing Assn	1¼	1¼	1¼
BANKS			
100 Irving Tr	18¼	18¼	18¼
INSURANCE			
140 Merch & P ds 5½s	95½	95½	95½

FURNITURE CO. LINES WELL KNOWN

Period Groupings Favored In Equipping of Offices; Neely Versed in Business

When the Business Furniture Company was organized in 1913, Homer Neely, now president of the firm, was in an excellent position from his previous training to correctly determine the line of desks, chairs and files he would select from the many nationally known ones that were offered the promising young company.

At an early age he became interested in the large field of possibilities awaiting anyone who could efficiently serve the business furniture needs of the great industrial, business and professional interests of Pittsburgh and Western Pennsylvania. He did not start on the big venture until he became thoroughly versed in the then modern methods and usages of business furniture.

KEEN INSIGHT

With keen insight he kept abreast of the rapidly changing trend of business furniture, which trend now rules business furniture of today. The new company was named Business Furniture Co. This name has since proved so well liked by similar firms in other cities throughout the country that they too have adopted it.

The Business Furniture Company then selected the wide line of the Art Metal Construction Company, pioneer manufacturers of steel office equipment. The first steel office equipment ever made was produced by this company in 1888. Art Metal steel equipment represents the most complete steel line on the market today. It includes equipment in steel to meet every requirement of the modern business office—standardized and uniform.

CHOSE TAYLOR CHAIRS

With the same careful judgment and foresight Taylor chairs were selected because for more than 100 years the name of "Taylor" chairs has been identified with important developments that have marked the progress of chair-making history. This has resulted in improvements and refinements that keep Taylor chairs to the forefront in the industry, the perfected product of four generations of chair builders.

Again with the same exacting standard, Horrocks desks were selected to co-ordinate and supplement the Taylor line of chairs. Years of experience have enabled the Horrocks Desk Company to give the utmost in desk values.

MAKERS COMBINE

Well in advance of the present vogue for matched suites in period designs, the Horrocks Desk Company and Taylor Chair Company decided to combine their manufacturing facilities. The result of this splendid combination has been the development of matched suites which faithfully portray the period represented.

With these three leading lines all nationally known, and which have been selected as standard business furniture by leading corporations and financial institutions in America, the Business Furniture Company felt well able to start forth in business, Homer Neely, president, keeps in intimate touch with the market of today—always abreast of the times—and on this foundation he has built up a clientele from the leading corporations, banking houses and professional men of Pittsburgh and Western Pennsylvania.

Porto Rican Cigar Sales 40% Higher

NEW YORK, June 7.—Sales of cigars by Porto Rican American Tobacco Company in the first five months of 1930 were 40 per cent ahead of the same period in 1929 and profits had a corresponding increase, according to Luis Toro, president of Waitt & Bond, a subsidiary.

Weather Affects Profits of Movies

Unusually warm weather early in May considerably reduced earnings of moving picture companies during the month, according to the Wall Street Journal. Reports of theater box office receipts from all over the country showed a falling off in recent weeks that will be reflected in film company earnings.

Goodrich Meets Price Reduction

AKRON, June 7.—B. F. Goodrich Company has reduced the price on several lines of tires, meeting the cut instituted by Goodyear. The reduction is effective as of June 5.

DISTRIBUTE WESTINGHOUSE PRODUCTS

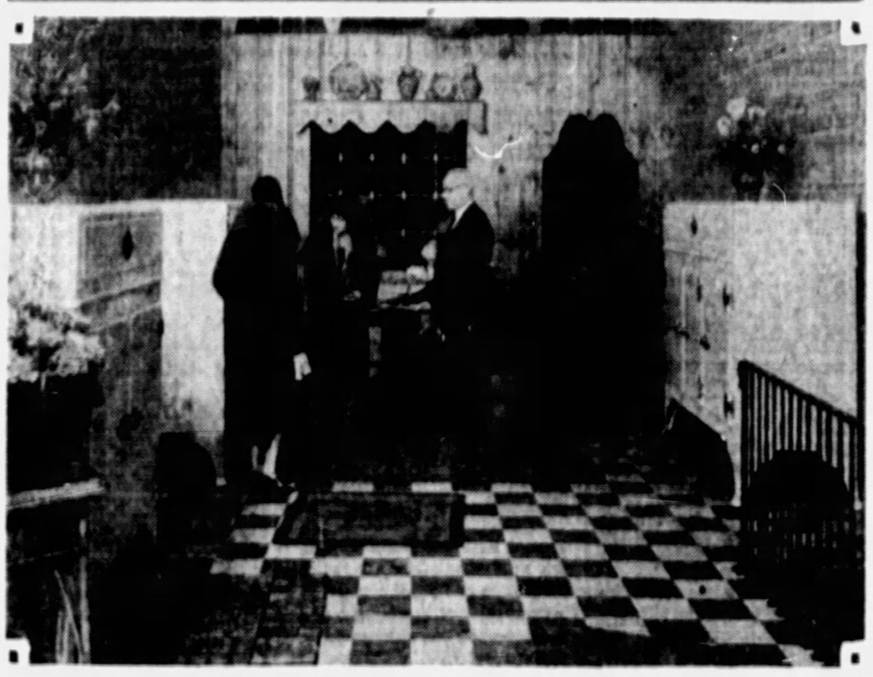

PRINCIPAL OFFICE AND DISPLAY ROOM OF WHITEHILL-DANFORTH COMPANY

The Enright Theater Building display rooms of distributors of the new Westinghouse refrigerator. Display rooms have also been opened in South Hills and Union Trust Building.

SILK TRADING UP IN YEAR

NEW YORK, June 7.—Trading in raw silk futures on the National Raw Silk Exchange during the fiscal year ended May 31 totaled 246,625 bales, an increase of 81,070, or slightly more than 55 per cent over total transactions during the year ended September 10, 1929, the first full year's operations by the exchange, according to data compiled by A. H. Korndorfer, secretary.

The total value of raw silk traded on the exchange during the fiscal year just ended was approximately $120,353,000, compared with transactions aggregating approximately $116,000,000 in the year ended September 10, 1929.

Volume on the local exchange for the fiscal year ended May 31, 1930, was close to 50 per cent of the total exports of raw silk from Japan to the United States during the silk year 1928-29.

PITTSBURGHERS START ABROAD

NEW YORK, June 7.—In company of a group of distinguished personages, the Misses Elizabeth P. and Evelyn Paterson, and Maria Gaveney, of Pittsburgh, sailed for Europe last night on the Caronia for a six weeks' stay in England, France and other continental countries. The Pittsburghers intend to return home the first week in August.

Their fellow passengers included the Duchess of Atholl, member of the House of Commons; Sir Charles Orreurry, governor of the Bahamas, and Warner Oland, motion picture star.

One-Man Trolleys For Donora Branch

MONONGAHELA, Pa., June 7.—One-man trolley cars will be placed in service on the Monongahela-Donora branch of the Pittsburgh Street Railways Company's line on or about June 23.

No change in the time of service is contemplated, according to the company, but some 14 employes will be affected by the change.

Kills Self, Leaves Note Asking Burial

ALIQUIPPA, Pa., June 7.—Jeff McElhaney, New Sheffield, found the body of a man, believed to be Will Murphy, 54, under a tree, with a gunshot wound in the head. A shotgun was found nearby. A note found near the body read:

"I'm ready to die. I ain't got no relatives. So bury me, as I'm killing myself. Will Murphy."

Omaha Exchange Opens for Trading

OMAHA, June 7.—Trading on the new Omaha Stock Exchange will be inaugurated today, with 40 securities listed for trading. The membership of 25 will probably be increased to about 40, and more securities will be approved within a few days, Secretary Graham said. Trading will be on the call system.

Spang, Chalfant Shares in Pipe Orders

During the past 10 weeks there has been an unusually large amount of contracts let for large pipe line projects, amounting to nearly 1,000,000 tons, and Spang, Chalfant & Co., Inc., has been getting its share of this business. The company has so much business on hand that deliveries on new contracts cannot be promised until October.

Earnings for the first half year probably will benefit accordingly, and a better showing appears likely than the $2.17 a common share for the first half of last year.

WHIPS CHILD, GETS 3 YEARS

One to three years in prison for whipping his own son was the sentence Judge Harry H. Rowand imposed on Peter Badini, 30, 1210 Sheffield street, when the latter pleaded guilty in Criminal Court to felonious assault and battery.

Little Peter Badini, Jr., 3-year-old blue-eyed prattler, hadn't minded quickly when his father told him to keep quiet on May 31. Enraged, the father, it was testified, beat him with a leather belt until practically every part of the child's body was black and blue and swollen. The child was so seriously injured it had to be taken to the Children's Hospital, where it hovered between life and death for the first day or two.

Miss Ethel Peterson, children's worker for the Western Pennsylvania Humane Society, was the prosecutor in the case.

FRICK COMPANY TO BUY MINES

Sale of the Washington Coal and Coke Company and the Star Supply Company to the H. C. Frick Coke Company, subsidiary to the United States Steel Corporation, will take place within a short time if negotiations now under way are completed.

The Washington Coal and Coke properties at Dawson, Pa., are valued between $6,000,000 and $7,000,000.

It is understood that the Frick Company will consolidate the operations of the property with adjacent mines which it is now working. The company's conveyor system can be used to transport the coal over a distance of several miles for loading into river barges and shipment to mills in this district.

OLIVER

A Dependable Source of Supply for

BOLTS..NUTS
RIVETS.....
POLE LINE HARDWARE.
FORGINGS
...COLD STAMPINGS

Oliver Iron and Steel Corporation Pittsburgh

MINN.-MOLINE SALES UP

CHICAGO, June 7.—Minneapolis-Moline Power Implement Company, for quarter ended March 31, 1930, reported an increase of 21.5 per cent in sales, not including sales of structural steel, unit motors, miscellaneous foundry contracts and similar items, as compared with first quarter, 1929.

Foreign business of company showed improvement, with sales in that division amounting to $1,348,000 up to April 22, compared with $712,000 during corresponding period last year. To same date, export bookings were $500,000 greater than for first six months of 1929.

Pay roll figures showed a corresponding increase, recording a gain of 7.5 per cent during first quarter. During April, company had in its employ approximately 4,000 men with pay roll running at about $100,000 a week. These figures probably have shown some decrease since that time as the manufacturing rush ends shortly after first quarter.

Hangs Himself After Sister Tries Suicide

NEW PHILADELPHIA, O., June 7.—Hugh A. Pittis, 64, Schoenbrunn farmer, ended his life by hanging himself in his barn. Mrs. Pittis saw her husband leave his bed and followed him, but arrived too late to frustrate his act.

He had just returned home from Cleveland, unnerved by the attempt of a sister there to commit suicide.

BOSTON STOCKS

BOSTON, June 7.—Following are the sales and high, low and closing prices of stocks traded yesterday on the Boston Stock Exchange:

Sales		High	Low	Close
665	Am Founders	13½	13	13½
605	Am Tel & Tel	139½	139	139½
200	Andes Pete	2¾	2¾	2¾
355	Arizona Com	19¾	19¾	19¾
15	Copper Range	17	17	17
50	Credit Alliance	1¾	1¾	1¾
200	Crown Cork	1¾	1¾	1¾
10	East Gas & Fuel	27½	27½	27½
44	Edison, Elec Ill	272	272	272
275	First Nat Stores	58¼	58¼	58¼
100	Gillette	65¼	65¼	65¼
115	Hath Pak B	65¼	65¼	65¼
100	Kennecott	35¼	35¼	35¼
30	New Eng T & T	135¼	135	135¼
100	North Butte	6	6	6
10	Old Dominion	35	35	35
120	Quincy	22	22	22
245	United Shoe Mach	61¾	61¼	61¾
245	United Founders	25¾	25¾	25¾
200	Utah Metal	9¾	9¾	9¾
760	Util Hydro & Rails	10¾	10¼	10¾

MILK AND ICE CREAM OF SUPERIOR QUALITY

Liberty Dairy Products Corporation

Main Office,
Forbes Street at Sixth Avenue
Call Grant 6900, Pittsburgh, Pa.

PHONE ATLANTIC 4328

HALL PRINTING COMPANY

W. L. HALL, Prop.

Loose-Leaf Printing and Ruling a Specialty

MODERN EQUIPMENT

4th Floor, Sun-Telegraph Bldg., Pittsburgh, Pa.

HOT WEATHER AIDS RETAIL SALES

Demand for Automobile Accessories Active; Oil Production Gains

Higher temperatures have stimulated sales in retail to some extent, but jobbers of men's and women's wearing apparel report trade quiet and not up to the volume of business transacted a year ago, according to R. G. Dun & Co.'s Weekly Review.

The movement of dry goods, shoes and millinery is only fair, most sales being comparatively small in amount.

The demand for lumber and other building materials continues rather slow, with residential construction still considerably below normal, and prices of lumber continue rather unsatisfactory. The movement of new automobiles is only fair, but there seems to be quite a demand for automobile accessories.

OIL PRICES UNCHANGED

Plumbing and heating supplies are in light demand, with a volume of business estimated at 25 per cent below normal. In the electrical line, demand seems to be principally for heavy equipment, electrical fixtures moving quite slowly. Crude oil production has shown a rather sharp increase, with prices showing practically no change.

There has been comparatively little change in the rate of production of bituminous coal, with demand still slow and prices unsatisfactory. Western Pennsylvania grades of run-of-mine coal are quoted per net ton at mines as follows: Steam coal, $1.25 to $1.75; gas coal, $1.35 to $1.75; coking coal, $1.50 to $1.75; steam slack, 90 cents to $1.10; gas slack, $1.00 to $1.25.

In the main collections are slow, although there has been a slight improvement over the situation which prevailed earlier in the year.

N. Y. BANK STOCKS

NEW YORK, June 7.—Yesterday's bid and asked quotations on leading New York banks and trust companies follow:

TRUST COMPANIES	Bid	Asked
Bankers	1¼	1¼
Cent Hanover	340	347
Chelsea Ex & Tr	31	33
Chem Bk & Tr	1¼	1¼
Corn Exchange	1¼	1¼
County	1¼	1¼
Guaranty	1¼	1¼
Irving	1¼	1¼
Manufacturers	1¼	1¼
New York	1¼	1¼
United States	1¼	1¼
Westchester Title & Tr	1¼	1¼
BANK STOCKS		
America	1¼	1¼
Bk of U S Lmtd	1¼	1¼
Broadway Natl	1¼	1¼
Chase	1¼	1¼
Chat Phenix	1¼	1¼
City	1¼	1¼
Fifth Avenue	1¼	1¼
First Natl N Y	1¼	1¼
Harriman	1¼	1¼
Manhat Co	1¼	1¼
Peoples Natl	1¼	1¼

Fast, Efficient and Reliable Delivery Service

Trucks Furnished By the Day or Week

Exhibitors' Service Company

Bell Phone Atlantic 4071-72

Corner Forbes, Magee and Gibbons Streets

PITTSBURGH, PA.

ALLEGHENY STEEL CO.

Oliver Building

GENERAL OFFICE,

Brackenridge, Pa.

Grace Martin's School
"a school discriminate"
Secretarial for Adults
18th Floor Keenan Building
Pittsburgh, Pa.

STAN-TEST WALL PAPER
Guaranteed to hold their colors. Beautiful designs for all rooms. No extra cost. Don't allow any substitute. Sold only through the decorator, he has our books, or can get them.
BLACK-KIEDAISCH COMPANY
242-248 First Avenue, Pittsburgh, Pa.
Court 5831 and 5832.

McKee-Oliver, Inc.
STEEL AND IRON WAREHOUSE
HOT-ROLLED BARS
BAR and STRUCTURAL ANGLES
CHANNELS—BEAMS
COLD-ROLLED ROUNDS
COLD-ROLLED SQUARES
COLD-ROLLED FLATS
SHEETS and PLATES
SHAFTING CUT TO LENGTH AND KEY-SEATED
MACHINE KEYS, RACKS, PATTERN and CORE PLATES
Phone COurt 4920 OFFICE AND WAREHOUSE 1326 W. Carson St., Pittsburgh

KUHN'S HOTEL
COMFORTABLE ROOMS WITH AND WITHOUT BATH
Rates, $2.00 to $3.00 Per Day—Special Rates by the Month
BROAD STREET AND COLLINS AVENUE EAST LIBERTY
PHONE MONTROSE 5046-5047

COMFORT-GIVING UNDERWEAR IS ESSENTIAL FOR BUSINESS MEN
We Are Prepared for Any Order.
McCANDLESS AND GORDON COMPANY
229 OLIVER AVENUE, PITTSBURGH

MIKE MANNELLA
GENERAL CONTRACTOR
Paving — Road Construction — Sewers
RIVER WORK AND GENERAL CONTRACTING
Phones—AT 5288-89. MO 0656

PITTSBURGH FORGINGS COMPANY
AUTOMOTIVE, RAILROAD, DROP and UPSET FORGINGS
STEEL FREIGHT CARS
Main Office and Works . . . . . Coraopolis, Pa.
Greenville Steel Car Co. . . . . Greenville, Pa.
Riverside Forge & Machine Div. . . . . Jackson, Mich.

It Pays to Deal With
BLAW-KNOX
Standard Steel Buildings
Steel Roof Decking
Clamshell Buckets
Mill Buildings
Transmission and Radio Towers
Forge and Hammer Welded Pressure Vessels
Electrolorged Steel Grating and Treads
Fluorgard Floor Hardener
Steel Forms for Concrete
Air Preheaters
Water Cooled Steel Plant Equipment
Steam Purifiers (Treaters)
Road Building Equipment
Steel Bins
Steel Castings
Iron, Steel and Alloy Rolls
BLAW-KNOX COMPANY
Union Steel Casting Company Pittsburgh, Pa. Pittsburgh Rolls Corporation
Lewis Foundry & Machine Co. National Alloy Steel Co.

SPANG, CHALFANT & CO., Inc.
CLARK BUILDING
PITTSBURGH, PA.
SPANG WELDED PIPE
Welded Pipe Mills
Sharpsburg, Pa.—Etna, Pa.
STANDARD SEAMLESS PIPE
Seamless Pipe Mills
Ambridge, Pa.

HOMER N. OAKLEY
FUNERAL DIRECTOR
Phone Fairfax 0704
1501 MONTEREY STREET,
N. S., PITTSBURGH.
Ambulance Service

Mount Royal Memorial Mausoleum
Pittsburgh-Butler Pike Road, Mount Royal Cemetery
Visitors are admitted to the Abbey Daily and Sunday 10:00 A. M. to 5:00 P. M. Thursday 1:00 P. M. to 8:00 P. M.
Phone Atlantic 3629
CITY OFFICE—EMPIRE BUILDING—PITTSBURGH

READY-MIXED CONCRETE
SERVICE THAT SATISFIES
The Ready Mixed Concrete Co.
27 BARBEAU STREET COURT 4010

USE GREEN BAG CEMENT
on the next job
This better cement is meeting with the unqualified approval of Architect, Contractor and Home Owner. It is a wet-process cement of highest quality and may be counted on to give satisfactory results.
Among the outstanding advantages of Green Bag Cement are: High early strength, high ultimate strength, consistent uniformity and excellent workability.
Sold by all Dealers
BASIC PRODUCTS COMPANY
Oliver Building, Pittsburgh, Penna.
Neville Island, Pa. PLANTS Kenova, W. Va.

Letzkus Church Supplies
PRAYER BOOKS, ROSARIES, PICTURES, STATUES
2nd Floor, Jenkins Arcade Phone Grant 5323

DONATELLI & DONATELLI
General Contractors
PAVING, SEWERS AND WATER LINES
7202 APPLE STREET CHURCHILL 4918

WEST PENN SAND & GRAVEL
RAIL, RIVER AND TRUCK DELIVERIES
ROCHESTER PLANT
Pittsburgh Office, Oliver Building
ATLANTIC 5288 ROCHESTER 2330-31

A. F. JORDANO COMPANY, Inc.
Grading, Street Paving, Road Building, Excavating, Sewers, Etc.
1201 West Liberty Ave. LEHIGH 0700-0707 Pittsburgh, Pa.

ARCHITECTS & BUILDERS
Free—EXHIBIT—Permanent
A MODERN DISPLAY OF MATERIALS AND APPLIANCES
A SHOW ROOM FOR DISTRIBUTORS AND SALES AGENTS
A MEETING PLACE FOR ARCHITECTS, BUILDERS AND CLIENTS
514 SEVENTH AVENUE. Atlantic 7557. PITTSBURGH, PA.

EVENING SUN-TELEGRAPH MARKETS

Stocks Break | *Local List Irregular*

STOCK MARKET PRICES BREAK AT OPENING

Heavy Liquidation and Bear Selling Send List Off—Big Blocks Sold

NEW YORK, June 7. (AP.) — The stock market broke under heavy liquidation and bear selling at the opening today. Radio dropped 2 points, with a transaction of 15,000 shares, and Radio Keith 1 point, with a transaction of 10,000 shares. Vanadium and Westinghouse each lost 3 points. American Can and A. M. Byers 2, and Montgomery Ward, Consolidated Gas and American Power and Light each 1. U. S. Steel sagged only ⅝.

Selling progressed in large volume during the first half hour, delaying the ticker several minutes for the first time this month.

The rather abrupt drop in the market late yesterday together with news that Radio Corp would make no first quarter report delay in offering the reparations loan and continued colorlessness of business news, appeared to have discouraged many holders of stocks.

United States Steel sagged more than 2 points to a new low for the year at 164¾, compared to the low last November of 150. Shares losing 4 to 5 points or more included Westinghouse, Auburn, Case and Worthington.

Standard of New Jersey lost nearly 2 points. Chicago Northwestern, May Department Stores, Simmons and Erie reached new low ground for the year. Losses of a point or more were fairly general.

Foreign exchanges opened steady, with sterling cables unchanged at $4.85⅞.

Sugar Companies Meet New Prices

NEW YORK, June 7.—The American Sugar Refining Company and National Sugar have followed the action of Federal and Revere sugar companies in advancing the price of refined sugar 10 points to 4.60 cents a pound. The new rate is effective Monday. This adjustment followed a drop of 20 points early in the week which carried the price to 4.50 cents a pound, the lowest in 10 years.

Jacobsen Denies Standard Control

A. Jacobsen, president of the Amerada Corporation, denied reports that the concern had been absorbed by the Standard Oil Company of Indiana. He said that the two concerns jointly own some acreage in Oklahoma and Kansas where drilling operations are being conducted, but the "partnership" does not extend beyond that.

Russia Buys Cuban Raw Sugar at 1.35c

HAVANA, June 7.—Official government reports state that negotiations to sell 135,000 tons of raw sugar at 1.35c a pound to Russia have been concluded. Negotiations are also proceeding for an additional 150,000 tons at price prevailing in the market at the time of completing the transaction.

Five Months Motor Output Down 31%

WASHINGTON, June 7.—Automobile output during the first five months of 1930 was 1,970,849 cars, a decline of 31 per cent from the same 1929 period, according to the National Automobile Chamber of Commerce.

Pipe Line Deliveries Rise During May

May pipe line deliveries by 11 companies, comprising the old Standard Oil group, totaled 16,179,206 barrels, or a daily average of 521,909 barrels, as against 15,631,234 barrels in April, or daily rate of 521,041 barrels.

BANK CLEARINGS

Pittsburgh

Exchanges today	$ 27,389,682.98
Balances today	11,269,296.25
Exchanges week ago	30,559,507.39
Balances week ago	12,808,620.77
Exchanges year ago	29,612,135.24
Balances year ago	12,465,301.24
Exchanges for wk	169,920,791.86
Balances for wk	70,159,446.26
Exchanges prev. wk (five days)	147,739,277.62
Balances prev. wk (five days)	72,012,513.96
Exchanges same wk last year	194,798,324.71
Balances same wk last year	80,768,211.34

New York

Exchanges	$1,305,000,000
Balances	184,000,000
Credit balance	176,000,000

United States Treasury

Receipts June 5	$ 5,686,210.51
Expenditures	9,007,357.70
Balance	82,413,490.17

DIVIDEND NEWS

American Alcohol Omits

Directors of the American Commercial Alcohol Corporation today voted to omit both the cash and stock dividends due at this time. They have been paid at the annual rate of $1.60 a share cash and 5 per cent stock.

* * *

Royal Mail Passed

Royal Mail Steam Packet Company has omitted the 5 per cent common dividend and also the dividend on the preference stock from the period from July 1 to December 31, 1929.

* * *

Pruett-Schaffer

Pruett-Schaffer Chemical Company declared the regular quarterly dividend of 50 cents on the preferred stock, payable July 1 to record of June 16.

NEW YORK CURB MARKET

Following is the list of transactions on the New York Curb Exchange giving all stocks and bonds traded (00 omitted in sales column of stock list, 000 omitted in sales column of bond list).

STOCKS

Sales		High	Low	11:45
	—A—			
4	Aero Sup B	9⅛	9⅛	9⅛
1	Ainsworth	24¾	24¾	24¾
3	Air Inv w	2¼	2¼	2¼
2	Alex Ind	2½	2½	2½
2	Alleg Gas	5	5	5
1	AlumCo Am	297	297	297
2	Do pfd	109⅜	109⅜	109⅜
1	Am Cap B	10	10	10
4	Am C Pw A	26⅜	26⅛	26⅛
3	Am Com P	2½	2½	2½
11	Am Cyan B	25⅛	25	25⅛
4	Am Equities	18½	18⅛	18⅛
5	Am & FP w	57¼	56	56
9	Am G&El p	137	135¼	135¼
4	Am Inv B	11½	11⅛	11⅛
1	Do war	5⅛	5⅛	5⅛
2	Am Lt&T n	72¾	71⅛	71⅛
2	A M&Fdy n	51⅞	51	51
2	Am Marac	3¼	3¼	3¼
3	Am Nat G	16	16	16
34	Am Sup Pw	31½	31	31⅛
7	A U&G B v	12⅛	11¾	12
2	Am Yvette	2⅞	2¾	2¾
2	Ang Ch CN	36⅜	36½	36½
3	Appalach G	12¾	12½	12½
1	Arc Rad T	12½	12½	12½
2	Ark Nat G	10⅞	10¾	10¾
8	Do A	10¾	10½	10½
6	Asso El Ltd	6	6	6
4	Asso G & E	41¾	41⅜	41⅜
2	Do ctfs	125½	125¼	125½
20	Do A	36¾	35⅛	35⅛
1	Asso Tel Ut	25¼	25¼	25¼
1	Atl C Fish	14	14	14
1	Autom V M	4¼	4¼	4¼
2	Bahia Corp	4	4	4
2	Bancom Co	47⅜	47¼	47⅜
1	Bellan A vt	14	14	14
2	Bliss E W	20	20	20
2	Blue Ridge	9½	9½	9½
2	Do cvt pf	39½	38½	38½
2	Bower R B	13⅛	13	13
21	Braz Tr&Lt	47½	46¾	46¾
	—C—			
1	Cabl&W B	⅞	⅞	⅞
4	CAM Co vt	⅝	⅝	⅝
16	Can M Wir	6	5¾	5¾
5	CntPSvc A	38	37½	37½
2	Do Del	38	38	38
12	Cen Sts El	30½	29	29
2	Ch PAl nv	22¾	22½	22¾
2	Ch N As nv	21⅛	21	21
3	Ches&O rts	21¼	21¼	21¼
1	Chesebro M	160	160	160
2	Chic Corp	13⅛	13¾	13¾
238	Cities Serv	31¼	30⅞	31
445	Do rts	5-16	¼	¼
2	Do pfd	92⅝	92⅝	92⅝
2	Cleve El Ill	64¼	63⅝	63⅝
1	Cohen & R	11⅛	11⅛	11⅛
1	Col O&G vc	12	12	12
2	Col Pic vtc	43	43	43
43	Com & S w	4⅝	4½	4⅝
1	Con Cop M	5¼	5¼	5¼
2	Con G&E B	128⅝	128¾	128¾
1	Con G UtA	27	27	27
2	Cons Laun	13¾	13½	13½
2	Coop Bess	53¼	53	53
3	Cord Corp	8⅛	8⅞	8⅞
1	Corr & Rey	14	14	14
3	Cohden Oil	58	56½	56½
2	Creole Pet	7	7	7
2	Cr & Wheel	24½	24	24
2	Crn C In A	11½	11½	11½
6	Cuneo Press	48½	47⅛	47⅛
1	Curtiss Lig	19	19	19
2	Cutt Wrt w	2	2	2
	—D—			
10	Dan Reeves	26½	26½	26½
3	Darby Pet	9	9	9
1	Dayton Air	6	6	6
2	Deere&Co n	122	121	121
2	DeForest	4⅛	4⅛	4⅛
9	Det Aircrft	7⅜	7¼	7¼
15	Douglas Air	21	20	20
2	Dresser M A	49¼	49	49
4	Do B	43	41¼	42
1	Driver Har	86	86	86
1	Dubilier Co	5	5	5
17	Duq Gas	16⅝	16¼	16½
2	Durant Mot	3½	3½	3½
	—E—			
2	Eas G&Fuel	36	36	36
2	E Stat P B	35	35	35
2	Eisler Elec	13⅛	13⅛	13⅛
131	El Bd & Sh	99⅜	98¼	98¼
6	Do pf	94	93½	93½
6	El PowAsso	30⅞	30⅛	30⅛
6	Do A	29⅝	29	29
5	ElP&L op w	62	62	62
1	Elec Share	22¾	22¾	22¾
2	Europe El A	16	16	16
2	Do db rts	6	6	6
10	EvansWal L	2⅝	2⅝	2⅝
	—F—			
1	Fan F Can	19	19	19
3	Film Insp	3	3	3
2	Fokker Airc	23½	22½	22½
1	Foote G&M	15½	15½	15½
5	FordMCn A	33	32⅛	32⅛
3	Ford M Ltd	16⅛	16⅜	16⅜
6	Fox Thea A	12⅛	12	12
	—G—			
2	Galena Oil	6½	6½	6½
2	Garlock Pk	27½	26½	26½
10	Gen Bak	2⅞	2⅞	2⅞
1	Do pfd	33⅜	33⅜	33⅜
2	Gen Empire	25½	24½	24½
6	Gen Pet n	35½	35½	35½
1	Gen W Wk	30	30	30
2	Globe Und	11¾	11¾	11¾
2	Gold Coin	¼	¼	¼
2	Golden CM	4	4	4
15	Goldfield	⅝	⅝	⅝
30	Gold Sach	27	26	26
2	Groc SP vt	13⅜	13½	13½
1	Gulf Oil Pa	145¼	145¼	145¼
	—H—			
3	H-W G&W	10⅞	10⅞	10⅞
1	HoudH pfA	22½	22½	22½
20	Houston Oil	24⅜	23⅝	24
7	HudB M&S	9⅝	9⅛	9⅛
13	Do rts	5-16	¼	¼
3	Humble Oil	99⅛	98	98
2	Hydro El S	42¾	42⅝	42⅝
1	Hygrade Fd	12½	12½	12½
	—I—			
2	Imp O Can	24¼	24	24¼
11	Imp T Brit	23½	23¼	23½
2	Ind T Il A	33¾	33¾	33¾
4	Do B	33¾	33⅝	33⅝
1	Ind Fin ctf	20⅛	20⅛	20⅛
2	Insull Util	62¼	62	62¼
1	Do 2d pf	95	95	95
2	Ins CoNA r	4	3½	3½
2	Insur Sec	19	19	19
1	Interest Td	18⅝	18⅝	18⅝
2	Intercon Pe	1⅛	1⅛	1⅛
2	Inter Pet	20½	20½	20½
1	Inter Su Po	39½	39½	39½
1	Inter Salt n	50	49⅞	49⅞
3	Inter Util B	17	16½	16½
2	Do war n	9	9	9
*50	Do pfd	97	97	97
8	Inter Equit	10⅝	10⅝	10⅝
1	Irv A Ch w	7⅝	7⅝	7⅝
1	Ital Sup A	11⅝	11⅝	11⅝
	—L—			
2	Lefcourt R	22	22	22
3	Lion Oil	25⅞	24	24
2	Loew's war	16⅝	16½	16½
2	Lone Star G	49	48⅞	48⅞
2	Do rts	4¼	4¼	4¼
2	Lg Isld Lt	47	47	47
10	Louis L&E	3¼	3	3
	—M—			
2	M'Marr Str	20	20	20
1	Man Bow A	14¾	14¾	14¾
2	Mapes Cons	48½	47⅛	47⅛
3	Mar Midld	36⅜	35⅜	35⅜
21	Mavis Bott	2⅛	2	2
2	Mem Nt G	18	18	18
3	Metal & M	14	13⅞	14
2	MidStPt Av	7⅜	7½	7½
2	Do B vtc	3½	3⅛	3⅛
1	MidRyl cvp	23½	23½	23½
1	MidW StUt	28½	28½	28½
2	Mid W Util	32¼	31¾	32
3	Do A war	3	2⅞	2⅞
5	Mid Stl nw	19	19	19
1	Miller&Sons	31⅛	31⅛	31⅛
16	Mo Kan PL	35⅝	35⅝	35⅝
6	Do rts	11-16	⅝	11-16
*25	Moh H 1 pf	107¼	107¼	107¼
1	Moody ptpf	44¼	44¼	44¼
2	Mountn Pr	10⅛	10⅛	10⅛
	—N—			
2	Nat Am Co	8¼	8¼	8¼
2	Nat Avia	16½	15¾	15¾
2	Nat Fam St	17¼	17¼	17¼
3	Nat Invest	18⅛	18	18
1	Do pfd	84	84	84
*50	Nat P&L7pf	111	111	111
2	N P Ser A	24	24	24
6	Nat Screen	32½	32¼	32¼
2	N St T ScA	14½	14½	14½
2	Nat St x-w	68	67	67
1	Nat Trans	19	19	19
1	Nat Un Rd	7	7	7
1	Nebel Sscar	8	8	8
1	N Jer Sinc	74	74	74
4	Newport Co	32½	32¼	32¼
9	Niag H P n	20⅝	20⅜	20⅜
15	NiHP A w n	5⅝	5⅝	5⅝
1	Do B w n	12⅞	12⅞	12⅞
2	Ni Shrs Md	18	18	18
2	Niles BemP	34	33⅞	34
3	Noranda M	27	26⅞	26⅞
3	NA Avi A w	3¼	3¼	3¼
2	N Europ Oil	3	2⅞	3
	—O—			
2	Ohio Cop	¾	¾	¾
1	OilStocks A	9¾	9¾	9¾
2	OutbdMot A	14⅜	14¼	14¼
1	Do B	8⅝	8⅝	8⅝
	—P—			
20	PacG&E 1p	28¾	28¾	28¾
1	Pac PubSer	31	31	31
6	Pandem Oil	1⅛	1	1
2	Paramt Cab	5⅜	5⅜	5⅜
1	Pennrd Cor	12¼	12¼	12¼
2	Pa W & P	86	85	85
1	Peo Lt P A	36	36	36
3	Perry Elec	7⅛	7	7
3	Petrol C w	5¼	5¼	5¼
1	Phil Morris	¾	¾	¾
1	Pilot Rad A	9⅛	9⅛	9⅛
7	Pit Bowes	14½	14⅜	14⅜
*50	Pitts L Er	120	120	120
5	Prem Gold	1	1	1
2	Prin & Wh	13	12⅜	12⅜
2	Do pfd	40	39⅞	39⅞
2	Prud Inves	17½	17¼	17¼
7	Pub Ut Hld	22¼	22¼	22¼
1	Pure Oil pf	98	98	98
	—R—			
2	Radio Prod	14¼	14¼	14¼
2	Railroad Sh	7⅛	7	7
*100	Ry & L Sec	82	80½	82
1	Ry & U Inv	13½	13½	13½
2	Rbow L PB	4⅝	4⅛	4⅛
1	Reli Intl B	3	3	3
1	Reliance M	18⅜	18⅜	18⅜
1	Reynolds In	7¼	7¼	7¼
1	R L & Pt c	25⅞	25½	25½
	—S—			
1	St Anth G	⅛	⅛	⅛
4	St Regis P	28¾	27¼	27¼
5	Salt Crk Pr	12⅛	12	12
2	Seabd Util	7	6⅞	6⅞
2	Segal Lock	7	7	7
2	Select Ind	8⅝	8⅝	8⅝
2	Sen Saf Con	4⅝	4½	4⅝
6	Shenandoah	12⅞	12⅝	12⅝
6	Do pfd	41½	41½	41½
3	Sisto Finan	20	20	20
*20	Smith A O	228¼	228¼	228¼
1	South Corp	5¾	5⅝	5⅝
5	Sou Nt Gas	20	20	20
2	So Penn Oil	42	42	42
2	South Roy	13½	13½	13½
1	S W Dairy	7	7	7
2	SW Gas Ut	16⅛	16½	16½
1	Std Cap&S	34	34	34
2	Std Oil Ind	53	52⅛	52⅛
2	Do Ky	36	35½	35½
2	Std P&Lt	70⅛	70⅛	70⅛
2	Starrett	26⅛	26	26
1	Do pfd	40⅞	40⅞	40⅞
2	Stein Cosm	19	19	19
*50	Stern Br A	41	41	41
1	Stutz Mot	2½	2½	2½
1	Sun Inv pf	44	44	44
1	Sunset Stpf	42	42	42
1	Sunray Oil	7	7	7
	—T—			
8	Technr Inc	52	50¼	51
1	Teck H Gld	7	7	7
2	Tob&Al St	42	41⅞	42
1	Tob Prd Ex	1½	1½	1½
5	Tranmr Co	38¼	37⅝	37⅝
3	Trans A Tr	8⅛	8⅝	8⅝
2	TriC Cor w	6⅝	6⅝	6⅝
2	Tri Util	47⅜	46⅛	46⅛
2	TubizeCC B	12⅛	11½	11½
1	Twin NG A	15	15	15
	—U—			
2	Ulen & Co	25	25	25
2	Ungerlr Fin	28¼	28	28
2	Union A In	34⅝	34½	34½
4	Union Tob	½	½	½
1	U C pt pf	35⅛	35¼	35¼
2	U'n Cp wr	26⅛	25⅛	25⅛
3	Un Dr Dk	5⅛	5⅛	5⅛
4	U El S rt	⅝	⅝	⅝
13	Unit Fds	28¼	27¾	27¾
3	Unit Gas	35⅝	35⅝	35⅝
6	Fox TheatA	12⅛	12	12
3	Un Gas cod	36	35	35
22	Do new	20⅝	20⅛	20⅛
5	Do war	9⅛	9⅛	9⅛
6	Do pfd	97⅝	97⅛	97⅛
29	Un L & P A	48⅛	46¾	47⅛
1	US&Int Sec	4½	4½	4½
1	Do pfd	67	67	67
3	US & Over	20	19¼	19¼
2	US Dry PrB	23	22¾	22¾
10	US Elec P	17⅝	17⅛	17⅛
2	US Foil B	24½	24	24
1	Ut Apex M	2	2	2
4	Util Equit	16⅛	16⅛	16⅛
15	Util P&L	20⅝	20⅛	20⅛
1	Do B ctf	53	53	53
2	Util & Ind	17⅛	17	17
2	Do pfd	24½	24½	24½
	—V—			
4	Vacuum Oil	89⅝	89	89
1	Venezu Pet	2⅝	2⅝	2⅝
1	Vick Finan	8	8	8
	—W—			
2	Watson Co	3	2⅞	3
1	Wayne Pu	17⅛	17⅛	17⅛
5	WSewM d r	1½	1½	1½
2	Wil-Low C	10⅝	10	10⅝
	—Y—			
2	Y Oil &Gas	1⅛	1⅜	1⅜
	—Z—			
1	Zonite Prod	16½	16½	16½

DOMESTIC BONDS

Sales		High	Low	11:45
1	Alabama P 5s 68	102⅜	102⅜	102⅜
	[illegible]			
3	Caro P&L 5s 56	102⅛	102⅛	102⅛
15	Cent Trac 5s 38	104	104	104
1	Cen St P&L 5½s 53	88⅞	88⅞	88⅞
225	Cities Serv 5s 50	107⅛	107⅛	107⅛
3	Cities S Gas 5½s 42	87⅛	87⅛	87⅛
7	Cities S Pw 5½s 52	88⅞	88	88
9	Consum P 4½s 58	98	98	98
4	Cont G&El 5s A 58	89½	89⅛	89½
1	Crown Zeller 6s 40	97	97	97
1	Cudahy Pkg 5½s 37	98⅝	98⅝	98⅝
5	Det C Gas 5s B 50	101⅛	101⅛	101⅛
1	Dix G G6½sA37ww	97⅛	97	97⅛
2	Duquesne Gas 6s 45	99	98	99
1	East Ut Inv 5sA 54	79⅜	79⅜	79⅜
19	ElPNatG 6½s 43ww	107½	107⅛	107⅛
3	Do 6½s 38	111	111	111
5	Elec Pw&L 5s 2030	92	91	91
5	Emp G&R 5½s 42	86⅛	86	86⅛
15	FairbanksMor 5s 42	96⅛	96⅛	96⅛
25	Gatineau Pow 5s 56	94⅛	94	94⅛
2	Do 6s 41	99½	99½	99½
32	Gen Bak 5½s 40	97	96⅞	97
14	Gen Bronze 6s 40	99	99	99
39	Georgia Pow 5s 67	100⅛	100⅛	100⅛
15	Gobel 6½s A 35ww	99	99	99
1	Grand Tra 6½s 36	106⅛	106⅛	106⅛
1	Gulf St Ut 5s A 56	97	97	97
10	Houst Oil 5½sA 40	97	97	97
18	HoustGG 6½s 43ww	96⅛	96⅛	96⅛
8	Do 6½s 43ww cod	96⅛	96⅛	96⅛
10	Do 6s A 43	97	97	97
2	Hygrade Fd 6s A 49	67⅛	67⅛	67⅛
9	Ill Pw&Lt 5½s 57	94	94	94
8	Indpls P&L 5sA 57	100⅛	100	100
78	Insul Ut Inv 6sB40	104⅛	103⅛	104
3	Interl P S 7s E 57	101	101	101
2	Interl S Am 5s 47	84	84	84
1	Intcrct P 6sA 48w	92	92	92
4	Int P Ser 4½sF 58	91⅛	91	91
1	Inv Co 5s A 47xw	79	79	79
6	Ia Neb L&P 5s 57	94⅛	94⅛	94⅛
2	Kop G & C 5½s 50	102⅛	102⅛	102⅛
6	Do 5s 47	99⅛	99⅛	99⅛
5	Leh P S 6s A 2026	105	105	105
31	Louis P&L 5s 57	97⅛	97	97⅛
6	Lou&Ark Ry 5sA 69	85	85	85
6	Mid S Pet 6½s 45	71	71	71
4	Mo Pac 5s H 50	100⅛	100⅛	100⅛
20	Nat P&L 5s B2030	91⅛	91	91⅛
10	Nat Pub Ser 5s 78	78⅛	78⅛	78⅛
15	N Eng G&El 5s 47	91	91	91
7	NY P&Lt 4½s 67	95⅛	95⅛	95⅛
8	Niag F Pow 6s 50	106⅛	106⅛	106⅛
8	Niag Shre 5½s 50	104⅛	104⅛	104⅛
2	N Ind P Ser 5s 69	101⅛	101⅛	101⅛
19	Ohio Pow 4½sD 56	95⅛	95⅛	95⅛
7	Pac G&El 4½sF 57	96⅛	96⅛	96⅛
100	P O Ed 5½sB 59	100	99⅛	100
1	Penn P&L 5sD 53	102⅛	102⅛	102⅛
1	Phila El 5½s 72	106	106	106
5	Pitts Steel 6s 48	102⅛	102⅛	102⅛
2	Pug S P&L 5sC 50	97⅛	97⅛	97⅛
1	Roch Cen Pw 5s 53	79	79	79
3	SanAntPubS 5sB 58	98	98	98
2	Schulte RE 6s 35xw	82⅛	82⅛	82⅛
11	Shawing 4½s A 67	95	95	95
1	Do 4½s B 68	94⅛	94⅛	94⅛
1	SilicaGel 6½s 32ww	100	100	100
3	SE P&L 6sA2025xw	105⅛	105⅛	105⅛
8	So Cal Edis 5s 51	102⅛	102⅛	102⅛
1	So Cal Gas 6½s 35	105	105	105
76	So Nat Gas 6s 44	100⅛	100	100
2	Std Inv 5½s 39	91	91	91
13	Std P&L 6s 57	99⅛	99⅛	99⅛
20	Tex Gas Util 6s 45	98	98	98
13	Tex P&L 5s 56	100⅛	100⅛	100⅛
14	Tri Util 5s 79	86⅛	86	86
1	Un L&Ry 5½s 52	91	91	91
3	Valvoline Oil 7s 37	102⅛	102⅛	102⅛
1	V Sweringen 6s 35	97	97	97
42	Wabash 5s D 80	101⅛	101	101
5	Wash W Pw 5s 60	102⅛	102⅛	102⅛
19	W Tex Util 5sA 57	92⅛	92⅛	92⅛
1	Wyano Chl 5½s 37	103⅛	103⅛	103⅛
	FOREIGN BONDS			
3	B Aires Pr 7½s 47	101	101	101
10	Do 6½s 61	91⅛	91⅛	91⅛
2	Chile Mg Bk 6s 31	100	100	100
5	Com Pr Bk 5½s 37	88	88	88
16	Cuba Rep 5½s 45	96⅛	96	96
5	GesperkMech 6s 54	95⅛	95⅛	95⅛
1	Helsingfors 6½s 60	93	93	93
14	Isarw Hy El 7s 52	82	82	82
44	Prussia FS 6s 52	91	91	91
10	Russ 6½s ctf NC19	4	4	4
2	Santiago Chile 7s 61	96⅛	96⅛	96⅛
4	Stinnes 7s 36 xw	89	89	89
6	Do 7s 46 xw	85	85	85
15	Terni Elec 6½s 53	86⅛	86⅛	86⅛
1	Unit Elec Ser 7s 56	100	100	100

*Actual sales. †Ex dividend. ‡Ex-rights.

EXPLAIN SOLAR DIVIDEND ACTION

President Says Payment Suspended as Measure of Aiding Working Capital

LIMA, O., June 7.—In a letter to stockholders in connection with the suspension of the semi-annual dividend of $1.25, F. T. Cuthbert, president of Solar Refining Company, stated:

"The management is co-operating to the fullest extent in efforts that are being made to stabilize the industry, even to the extent of going somewhat beyond the proportionate reduction of 14.29 per cent in operations suggested by the Federal Oil Conservation Board. I am hopeful that before the end of the year the balance between production and requirements, of both crude petroleum and the finished products, will have been adjusted so that all plants in every branch of the industry, which are equipped to operate at a minimum cost, as your plant is, will be assured a normal margin of earnings.

PAID FROM SURPLUS

"During the last three years dividends of this company have been paid from surplus, interest and dividends received from investments, and from appreciation of investments which have been disposed of. While these sources of dividends have not been exhausted, the management is of the opinion that working capital should not be further unavoidably impaired until such time as the efforts to stabilize the oil industry have accomplished some result, or until some ways or means now under consideration by the management are further developed, tending to fortify and maintain the company's position in the industry and enabling it again to operate profitably."

THE PRODUCE MARKET

The demand for fruit and vegetables was slow today at the wholesale produce markets in Pittsburgh. There were no changes in quotations.

The poultry markets rested firm, demand good, supply nominal without changes in quotations.

The butter, egg and cheese markets remained steady, demand adequate with slight changes in quotations.

Car lot supplies were nominal with 457 cars on track. Arrivals included 6 cars of apples, 1 beans, 10 cabbage, 1 celery, 10 cucumbers, 1 lemons, 3 lettuce, 1 onions, 3 oranges, 2 peas, 2 pineapples, 9 potatoes, 4 strawberries, 1 sweet potatoes and 16 tomatoes.

HAY AND GRAIN.

Receipts.

Pennsylvania Railroad—Twelve cars of hay, 2 straw, 4 corn, 5 oats and 1 feed.

HAY

No. 1 timothy	$22.00@22.50
Standard	$22.00@22.50
No. 2 timothy	$20.00@21.00
No. 1 light clover mixed	$20.00@21.00
No. 1 clover mixed	$17.50@18.50
No. 1 clover	$17.50@18.50

STRAW

Oats	$12.00@13.00
Wheat	$12.00@13.00

YELLOW CORN

No. 2 shelled	89½@91c
No. 3 shelled	87½@89c

OATS

No. 2 white	47@48c
No. 3 white	45½@46c

PRODUCE.

[illegible]

EGGS

[illegible]

FRUITS

[illegible]

BUTTER AND CHEESE

[illegible]

PROVISIONS

[illegible]

POULTRY.

[illegible]

GROCERIES

[illegible]

CHAIN STORE SALES

Following is a compilation of chain store sales for May and five months:

G. C. Murphy Company.

	1930	1929
May sales	$ 1,410,168	$ 1,192,127
Five months	5,419,098	5,227,580

J. C. Penney Company.

	1930	1929
May sales	$17,190,971	$16,717,005
Five months	70,610,907	65,981,897

McCrory Stores Corporation.

	1930	1929
May sales	$ 3,387,310	$ 3,282,670
Five months	15,197,631	15,601,048

National Tea Company.

	1930	1929
May sales	$7,525,836	$7,536,017
Five months	38,471,088	37,474,179

Walgreen Company.

	1930	1929
May sales	$ 4,491,282	$ 3,711,833
Five months	21,635,615	17,120,386

LIVESTOCK MARKETS

Pittsburgh.

Brinkman, Wood & Beck, live stock commission merchants, furnish the following quotations:

Cattle—Receipts light, market slow. Good to choice, $12.00@12.25; good, 1,300 to 1,600 lbs., $11.50@11.65; medium, 1,200 to 1,300 lbs., $10.75@11.35; tidy, 1,050 to 1,150 lbs., $10.75@11.65; fair, 900 to 1,100 lbs., $9.75@10.50; common, 700 to 900 lbs., $7.50@9.00; common to good fat bulls, $6.00@9.00; common to good fat cows, $4.00@8.50; heifers, 700 to 1,100 lbs., $8.00@10.50; fresh cows and springers, $35.00@130.00.

Hogs—Receipts eight double-deck loads; market steady to 5 cents per hundredweight higher. Prime heavy hogs, $10.25@10.50; heavy mixed, $10.65@10.75; mediums, $10.60@10.90; heavy Yorkers, $10.80@10.90; light Yorkers, $10.40@10.50; pigs, $10.00@10.50; roughs, $7.75@8.75; stags, $5.00@6.00.

Sheep—Receipts light, market slow, prices steady. Prime wethers, $5.50@5.75; good mixed, $4.75@5.25; fair mixed, $4.00@4.50; culls and common, $1.50@3.50; culls to choice yearlings, $5.00@8.50; spring lambs, $8.00@12.50.

Calves—Receipts light, market steady. Veal calves, $11.00@12.00; heavy and thin calves, $5.00@9.00.

Chicago.

Hogs—Receipts, 21,000 head, including 5,000 direct; steady to weak with yesterday's average; top, $10.50; bulk 161 to 270 pounds, $10.25@10.50; 320 pounds, $10.15; packing sows, $9.50@9.65; butchers medium to choice 250 to 300 pounds, $10.00@10.30; 200 to 250 pounds, $10.00@10.50; 130 to 160 pounds, $9.90@10.50; packing sows, $9.00@9.75; pigs medium to choice 90 to 130 pounds, $9.25@10.25.

Cattle—Receipts, 2,500 head. Calves—Receipts, 1,000 [illegible]

Sheep—Receipts, 12,000 head [illegible]

East Buffalo.

Hogs—Receipts, 1,900 [illegible]

Cincinnati.

Hogs—Receipts, 3,000 head [illegible]

PETROLEUM PRICES

Pennsylvania (National Transit Lines)	$2.30
Pennsylvania (S. W. Pa Pipe Lines)	2.30
Pennsylvania (Eureka Pipe Lines)	2.15
Pennsylvania (Buckeye Pipe Lines)	2.15
Corning (Buckeye Pipe Line)	[illegible]
Somerset (Cumberland Pipe Lines)	[illegible]
Eagland grade oil	[illegible]
Western Kentucky	[illegible]
Lima	[illegible]
Indiana	[illegible]
Princeton	[illegible]
Wooster	[illegible]
Plymouth	[illegible]
Illinois	[illegible]
Waterloo	[illegible]
Saginaw (Mich.) Berea sand oil	[illegible]
Saginaw (Mich.) Saginaw sand, 37 degrees gravity	1.83
Petrolia (Canada)	2.10

Rubber Market.

NEW YORK, June 7.—Rubber futures opened steady. July, 12.90c; September, [illegible]; December, 13.50c; new December, 13.74c.

NEW YORK BOND MARKET

NEW YORK, June 7.—(AP.)—Transactions in the most active bonds on the New York Stock Exchange today were as follows: 000 omitted in sales column (United States bonds in dollars and thirty-seconds of dollars).

U. S. GOVERNMENT BONDS

Sales		High	Low	Last
15	Lib 3½s 32-47	100 20	100 20	100 20
24	Do 4¼s 33-38	102 15	102 15	102 15

CORPORATION BONDS

Sales		High	Low	Last
12	Alleghany Cor 5s 44	101	100	100
11	Do 5s 49	100	[illegible]	[illegible]
1	Do 5s 50	96⅛	96⅛	96⅛
1	Allis Chalm 5s 37	101⅛	101⅛	101⅛
1	A Ag Chem 7½s 41	103⅛	103⅛	103⅛
17	A I G Chem 5½s 49	107	106	106⅛
2	Am Interntl 5½s 49	99⅛	99⅛	99⅛
90	A Fgn Pow 5s 2030	89	88	89
33	Am Metals 5½s 34	97⅛	97⅛	97
1	Am Nat G 6½s 42	88	88	88
4	Am Smelting 5s 47	101⅛	101	101⅛
19	Am T&Tel 5½s 43	107⅛	107	107⅛
1	Do col 5s 46	104⅛	104⅛	104⅛
6	Am T&T sf 5s 60	104	104	104
23	Do cvt 4½s 39	170	170	170
5	Do 5s 65	104⅛	104⅛	104⅛
2	Ang Chil Nit 7s 45	96⅛	96	96
20	Ann Arbor 4s 95	82⅛	82	82
7	Arm Co Del 5½s 43	84	83⅛	83⅛
6	Do rest 4½s 39	90	90	90
14	AT&SF cvt 4½s 48	132	132	132
1	Do gen 4s 95	94⅛	94⅛	94⅛
1	Do adj 4s st 95	90⅛	90	90
2	Do 4½s C&A div62	100	100	100
5	A C Line 1 gid4s52	94⅛	94⅛	94⅛
1	ACL L&N cl tr 4s52	91⅛	91⅛	91⅛
2	Balt & Oh rfg 6s 95	109⅛	109	109⅛
1	Do 1st 5s 48	104⅛	104⅛	104⅛
1	Do 5s D 2000	103⅛	103⅛	103⅛
10	Do cvt 4½s 33	100⅛	100⅛	100⅛
10	Do gold 4s 48	93⅛	93	93⅛
6	Do cld cvt 4½s60	102⅛	102	102⅛
1	Bell TP 1&rf 5sB48	104⅛	104⅛	104⅛
2	Bost & Me 5s 67	100	100	100
1	B & N Y Al 4½s55	84⅛	84⅛	84⅛
14	Bkln Ed gen5sA 49	105	104⅛	105
4	Bkln Man T 6s 68	98⅛	98	98
3	Bkln Un El 1 5s 50	85	85	85
2	Can Nt Ry 4½s 57	95⅛	95⅛	95⅛
1	Do 4½s 68	95⅛	95⅛	95⅛
1	Do 5s 69	102⅛	102⅛	102⅛
1	Do 5s 69 Oct	102⅛	102⅛	102⅛
1	Can Pac db 4s perp	87⅛	87⅛	87⅛
1	Can South 5s 62	104⅛	104⅛	104⅛
4	Cent of Ga 5sC 59	101⅛	101⅛	101⅛
6	Certainteed 5½s 48	47	47	47
5	Chesapk Corp 5s 47	100⅛	100⅛	100⅛
50	C & Al 3½s ctf 50	67	67	67
7	Chi & E Ill 5s 51	76	75⅛	75⅛
22	Chicago G W 4s 59	73	72⅛	72⅛
5	CMSP&P 5s 75	69⅛	69⅛	69⅛
35	Do adj 5s 2000	39	39	39
11	C & N W cvt4¾s 49	101⅛	101⅛	101⅛
3	Chicago Ry 5s 27	81	81	81
56	CRI&P cvt 4½s 60	101⅛	101⅛	101⅛
4	Chi U Sta 6½s 63	116	116	116
5	Ch & W Ind 4s 52	89⅛	89⅛	89⅛
4	Chile Cop 5s 47	96⅛	96	96
3	Cuba Gas&El 4s 65	89	89	89
3	CCC&StL rf 5sD 63	[illegible]	[illegible]	[illegible]
2	Cleve U Ter 5s 73	105	104⅛	105
15	Do 4½s C 77	99⅛	99	99⅛
2	Colo&So rf 4½s 35	99⅛	99⅛	99⅛
4	Col G&E 5s 52May	102⅛	102⅛	102⅛
15	Com Credit 5½s 35	99⅛	99	99
1	Com I Tr 5½s 49	95⅛	95⅛	95⅛
1	Con Gas NY5½s 45	105⅛	105⅛	105⅛
1	Crown Will 6s 51	102⅛	102⅛	102⅛
1	Cuba C Prod 6s 50	24	24	24
2	Cuba N Ry 5½s 42	62⅛	62	62
2	Cuba R R 5s 52	78	77⅛	77⅛
5	Cub A Sug col 8s 31	99	99	99
6	Day & Mich 4½s 31	99	99	99
11	Den G El 5s 51	102⅛	102⅛	102⅛
7	Do 5s stp 51	102⅛	102⅛	102⅛
7	D & R G con 4s 36	96⅛	96⅛	96⅛
1	Do West rf 5s 78	93	93	93
2	Det Ed 1t&r 6sB 40	107⅛	107⅛	107⅛
7	Do col 5s 33	101⅛	101⅛	101⅛
1	Dodg Bros deb 6s 40	95	95	95
6	Dold Jac Pk 6s 42	70⅛	70	70
16	Duq Lt 4½sA 67	100	100	100
12	Erie rf&imp 5s 67	95⅛	95	95
63	Do rf&imp 5s 75	95⅛	95	95⅛
3	Do 1 cn p l 4s 96	87⅛	87⅛	87⅛
33	Do gn lh 4s 96	82	81⅛	81⅛
5	Do cvt 4s A 53	85	85	85
3	Do cvt 4s B 53	84⅛	84⅛	84⅛
6	GenStlCast 5½s 49	104	103⅛	104
2	Gen Theaters 6s 40	99⅛	99	99
22	Goodyr T&R 5s 57	94⅛	94	94
1	Gr Tk Ry Can 7s 40	110⅛	110⅛	110⅛
2	Do 6s 36	105⅛	105⅛	105⅛
5	Gt North Ry 7s A 36	111	111	111
1	Do gn 4½s 76 D	97⅛	97⅛	97⅛
5	G Bay & W deb B	28⅛	28⅛	28⅛
1	Housatonic RR 5s 37	99	99	99
10	Hud&M rfg 5sA 57	99⅛	99	99
1	Do adj inc 5s 57	81⅛	81⅛	81⅛
20	Ill Bell Tel 5s 56	106⅛	106⅛	106⅛
5	Illinois Cent 4½s 66	100⅛	100⅛	100⅛
6	Inland Stl 4½sA 78	94⅛	94⅛	94⅛
1	Int R Tr rfg 5s 66	69	69	69
1	Do rfg 5s stn 66	68⅛	68⅛	68⅛
36	Int Hyd Elec 6s 44	103⅛	103⅛	103⅛
11	Int Match 5s 47	100⅛	100⅛	100⅛
10	Int Mer Ma sf 6s41	100⅛	100⅛	100⅛
1	Int Paper rfg 6sA55	92	92	92
1	Do cvt 5s A 47	90	90	90
1	Int Rys C Am 5s 72	80	80	80
35	Int T&T cvt 4½s 39	120	119⅛	120
1	Do deb 5s 55	98⅛	98⅛	98⅛
1	K C South rf 5s 50	101⅛	101⅛	101⅛
1	Lac Gs StL 5½s60D	102⅛	102⅛	102⅛
6	LS&MS gen 3½s 97	80⅛	80⅛	80⅛
6	Lautaro Nit 6s 54	83⅛	83⅛	83⅛
1	L V Pa con 4s 2003	89⅛	89⅛	89⅛
1	Ligg & Myers 5s 51	103⅛	103⅛	103⅛
16	Loew's Inc 6sxw 41	98⅛	98⅛	98⅛
2	Lou G & El 5s 52	102⅛	102⅛	102⅛
1	L&N 1st r 4½s 2003	98⅛	98⅛	98⅛
2	Manati Sug 7½s 42	64⅛	64⅛	64⅛
3	Manhat Ry cn 4s 90	51	51	51
5	McCormk RR 6s 43	102	102	102
1	Met Ed 4½s 68	99⅛	99⅛	99⅛
	[illegible]			

Sales		High	Low	Last
2	Caldas 7½s 46	87⅛	87⅛	87⅛
2	Canada 5s 52	106	106	106
1	Chile M Bk 6½s 61	98⅛	98⅛	98⅛
5	Do 6½s 57	96	96	96
5	Chile 7s 42	102	101⅛	101⅛
9	Do 6s 60	89⅛	89⅛	89⅛
2	Do 6s 61 Jan	90⅛	90⅛	90⅛
3	Do 6s 61	90⅛	90⅛	90⅛
2	Do 6s 62 March	89⅛	89⅛	89⅛
7	Do 6s 63	89⅛	89⅛	89⅛
2	Cologne 6½s 50	94⅛	94⅛	94⅛
1	Copen Tel 5s 54	95	95	95
1	Costa Rica 7s 51	88	88	88
10	Cuba 5½s 53	100	100	100
7	Do 5s 1904 44	99⅛	[illegible]	[illegible]
1	Cund mar 6½s 59	76⅛	76⅛	76⅛
1	Denmark 6s 42	105	105	105
4	Do 4½s 62	92⅛	92⅛	92⅛
27	Deutsche Bk 6s 32	100⅛	[illegible]	[illegible]
1	Dresd af 7s 45	101	101	101
12	D E Indies 5½s 53Nov	103	103	103
2	Est Ry ext of 7s 54	105⅛	105⅛	105⅛
1	Finland 5½s 58	98	98	98
3	Fram I Dev 7½s 42	107⅛	107⅛	107⅛
125	French 7½s 41	123	122⅛	123
8	Do 7s 49	117⅛	117⅛	117⅛
1	French NatSS 7s 49	104	104	104
6	Ger C Ag Bk 7s 50	97	97	97
1	Do 6s 38 Apr	90⅛	[illegible]	[illegible]
5	Do 6s 60 July	88⅛	[illegible]	[illegible]
1	Do 6s 60 Oct	86⅛	[illegible]	[illegible]
2	GerCAgLn 6½s 58	87⅛	[illegible]	[illegible]
5	Ger Rep 7s 49	107⅛	[illegible]	[illegible]
1	Ger Gen El 7s 45	103⅛	[illegible]	[illegible]
10	Do 6s 48	95⅛	[illegible]	[illegible]
1	Gt C ElP J 6½s 50	94⅛	[illegible]	[illegible]
5	Greek 6s 68	87⅛	[illegible]	[illegible]
1	Hungary 7½s 44	101⅛	[illegible]	[illegible]
1	Hung Mun 7½s 45	95	[illegible]	[illegible]
6	Ilseder Steel 6s 48	88⅛	[illegible]	[illegible]
16	Ital Pub Util 7s 52	98⅛	[illegible]	[illegible]
19	Italy 7s 51	98⅛	[illegible]	[illegible]
2	Japan 6½s 54	103⅛	[illegible]	[illegible]
9	Do 5½s 65	90⅛	[illegible]	[illegible]
30	Jugoslav Bk 7s 57	84	84	84
14	Kreu & Toll 5s59ww	96⅛	[illegible]	[illegible]
1	Lombard El 7s52aw	96⅛	[illegible]	[illegible]
5	Low Aust Pr 7½s50	99⅛	[illegible]	[illegible]
21	Lyons 6s 34	104	[illegible]	[illegible]
11	Mex [illegible]	[illegible]	[illegible]	[illegible]
5	Milan City 6½s 52	90⅛	[illegible]	[illegible]
1	Minas Ger 6½s 58	78	78	78
2	MontecM&A 7s 37w	99⅛	[illegible]	[illegible]
1	Montevideo 7s 52	102	102	102
7	New So Wales 5s 57	85⅛	[illegible]	[illegible]
1	Nord Ry sf 6½s 50	104⅛	[illegible]	[illegible]
5	N5 Ger Lloyd 6s 47	92⅛	[illegible]	[illegible]
5	Norway 6s 52	102⅛	[illegible]	[illegible]
1	Do 6s 44	103⅛	[illegible]	[illegible]
1	Do 6s 43	103⅛	[illegible]	[illegible]
1	Do 5½s 65	102⅛	[illegible]	[illegible]
9	Do 5s 63	98⅛	[illegible]	[illegible]
2	Nor Mun Bk 5s 67	96⅛	[illegible]	[illegible]
3	NoraHydEl 5½s 57	91⅛	[illegible]	[illegible]
1	Oslo Cty 5½s 46	99⅛	[illegible]	[illegible]
2	Par-Lyons M 7s 58	104⅛	[illegible]	[illegible]
1	Do 6s 58	104⅛	[illegible]	[illegible]
3	Peru 7s 59	97⅛	[illegible]	[illegible]
3	Do 1st 6s 60	76	76	76
5	Poland 6s 50	85⅛	[illegible]	[illegible]
1	Do 7s 47	85⅛	[illegible]	[illegible]
3	Porto Aleg 7½s 66	91⅛	[illegible]	[illegible]
1	Queensld 7s 41	99⅛	[illegible]	[illegible]
1	Rhine Ruhr 6s 53	85	85	85
5	Rhine West 6s 52	90⅛	[illegible]	[illegible]
6	Rhin Wes 6s 55 w	91	[illegible]	[illegible]
1	Rio Gr do Su 6s 46	100	100	100
2	Do 7s 66	84⅛	[illegible]	[illegible]
2	Do 6s 68	73	73	73
3	Roy Dut 4s 45 wi	89⅛	[illegible]	[illegible]
15	Rome 6½s 52	91	[illegible]	[illegible]
1	Rumania 7s 59	84⅛	[illegible]	[illegible]
2	Rotterdam 6s 64	104	104	104
8	Sax P Wks 7s 45	98⅛	[illegible]	[illegible]
4	Sax S M I 7s 45	99⅛	[illegible]	[illegible]
5	Serbs Cts Sl 7s 62	85⅛	[illegible]	[illegible]
2	Soissons 6s 36	103⅛	[illegible]	[illegible]
10	Swiss Con 5s 40	107⅛	[illegible]	[illegible]
1	Swiss 5½s 46	105	105	105
5	Toho El Pow 7s 55	100	100	100
2	Tokio El Lt 6s 53	87⅛	[illegible]	[illegible]
1	Un Stl Burb 7s 51	105	105	105
5	Un Stl Wks 6½s 51A	90⅛	[illegible]	[illegible]
5	Unterelbe P&L 6 53	85⅛	[illegible]	[illegible]
1	Upper Aust 6½s 57	88⅛	[illegible]	[illegible]
1	Uruguay 6s 46	106⅛	[illegible]	[illegible]
4	Do 6s 64 rts	95⅛	[illegible]	[illegible]
1	Vienna City 6s 52	87⅛	[illegible]	[illegible]
2	Warsaw City 7s 58	75	[illegible]	[illegible]
1	Westph UEIP 6s 53	86⅛	[illegible]	[illegible]
4	Yokohama 6s 61	96⅛	[illegible]	[illegible]

FOREIGN ISSUES

[illegible]

INVESTMENT TRUSTS

	Bid	Ask
Adm & Gen Sec Corp A com	[illegible]	[illegible]
Do B com	[illegible]	[illegible]
Do 6% pfd	[illegible]	[illegible]
Affiliated Inv Inc	[illegible]	[illegible]
Do new units	[illegible]	[illegible]
Alex Hamilton Inv A	[illegible]	[illegible]
Alliance Inv Corp com	[illegible]	[illegible]
Am Brit & Cont 6% pfd	[illegible]	[illegible]
Am & Cont Corp	[illegible]	[illegible]
Am Founders	[illegible]	[illegible]
[illegible]		

Seaboard Air Line To Buy Equipment

WASHINGTON, June 7.—(INS)—The Seaboard Air Line today asked the Interstate Commerce Commission for authority to issue $4,676,000 of first and second lien equipment trust certificates. The proceeds from their sale will be used in the purchase of eight locomotives and 2,000 freight cars.

Lake Cargo Coal Rate Intervention

WASHINGTON, June 7.—The Interstate Commerce Commission has permitted the southern soft coal operators to intervene in the reopened proceedings on the lake cargo coal rate controversy.

Steel Scrap Lower In Chicago Market

CHICAGO, June 7.—Heavy melting scrap steel is quoted $12 to $12.50, off 25c from the previous quotations.

Machine turnings are listed at $6.50 to $7, against $7 to $7.50.

Money Market.

LONDON, June 7.—Bar silver, 18 13-16d per ounce. Money, 1½ per cent. Discount rates: Short bills and three months, 2 3-16 per cent.

LONE STAR GAS SAGS LOWER HERE

Stock Recedes as United Light Rumor Is Denied; General Market Narrow

Price movements were narrow and irregular in the short week-end session on the Pittsburgh Stock Exchange today. Business was fairly well diversified, but the absence of public interest, noted during the earlier part of the week, were in evidence again.

Lone Star Gas displayed a heavy tone and lost a large fraction in the initial trading. There was no noticeable liquidation in the issue. Commenting on recent reports that United Light and Power interests were seeking working control of Lone Star, an official of the former company stated that while there are close relations between the two concerns, United Light is not seeking control of the Lone Star properties.

Fractional changes in both directions were noted in the local list, but there was no concentration of activity in any particular issue. The sharp break in the New York market was not reflected here.

LOCAL STOCKS

Saturday, June 7, 1930.
(Quotations at the Close.)

	Par	Bid	Ask
Banks—			
Commonwealth Trust	100	295	
First National at Pgh	100		400
Pennsylvania National	100	275	
Peoples-Pittsburgh Trust	20	155	160
Union National	100	515	
Western Svgs & Deposit	50	130	
Miscellaneous—			
Allegheny Steel	..	59	60
Aluminum Goods Mfg	..	20	
American Austin Car	..		3½
Arkansas Gas	..	11	11¼
Arkansas Gas pfd	10	7½	
Blaw-Knox	..		36½
Citizens Traction	50		
D. L. Clark Candy	..	15	17
Electric Products	..	25	
Follansbee Bros pfd	100	90	
Harbison-Walker Ref	..	61	
Independent Brewing	50		2
Joseph Horne	..	34½	
Joseph Horne pfd	100	103	
Lone Star Gas	..	48⅝	49
Mesta Machine	5	37½	
National Fireproofing	..		4½
Penn Federal Corp	..		5
Phoenix Oil	25	65	75
Pittsburgh Brewing	50		4
Pittsburgh Forgings	..		23½
Pittsburgh Plate Glass	25		51
Pittsburgh Screw & Bolt	..	21½	22
Plymouth Oil	5	24½	25
Pruett-Schaffer Chemical	..	15	16½
Salt Creek Consol Oil	10		
San Toy Mining	1	.03	.04
Shamrock Oil & Gas	..	22½	23½
Standard Steel Spring	..		47
Union Storage	25	42	
Vanadium Alloys Steel	..		61
Worthington Ball "A"	..	19	22
Bonds—			
Shamrock Oil & Gas 6s	..	103	

Sales on the Exchange.

	Shares	Price
American Austin Car	[illegible]	[illegible]
Aluminum Goods Mfg	[illegible]	[illegible]
Arkansas Gas	[illegible]	[illegible]
Arkansas Gas pfd	[illegible]	[illegible]
Blaw-Knox	[illegible]	[illegible]
Harbison-Walker Refractor	[illegible]	[illegible]
Lone Star Gas	[illegible]	[illegible]
Phoenix Oil	[illegible]	[illegible]
Pittsburgh Brewing pfd	[illegible]	[illegible]
Pittsburgh Forgings	[illegible]	[illegible]
Pittsburgh Screw & Bolt	[illegible]	[illegible]
Pittsburgh Steel Foundry	[illegible]	[illegible]
Plymouth Oil	[illegible]	[illegible]
Pruett-Schaffer Chemical	[illegible]	[illegible]
Shamrock Oil & Gas	[illegible]	[illegible]
United Engineering & Fdry	[illegible]	[illegible]

UNLISTED STOCKS.

	Par	Bid	Ask
Copperweld Steel	[illegible]	[illegible]	[illegible]
Internat Rustless Iron	[illegible]	[illegible]	[illegible]
Lone Star Gas rights	[illegible]	[illegible]	[illegible]
Mayflower Drug	[illegible]	[illegible]	[illegible]
McCrady Rodgers	[illegible]	[illegible]	[illegible]
Western Public Service	[illegible]	[illegible]	[illegible]

	Shares	Price
International Rustless Iron	[illegible]	[illegible]
Leonard Oil	[illegible]	[illegible]
Lone Star Gas rights	[illegible]	[illegible]
Western Public Service	[illegible]	[illegible]

LOCAL CURB

(Furnished by Moore, Leonard & Lynch.)

Security	Bid	Ask
[illegible]		

*Guaranteed by the Philadelphia Co. by endorsement. †Assumed by the Republic Steel Corp. ‡Guaranteed by Loew's Inc. by endorsement.

DIED

CAMPBELL—On Friday evening, June 6, 1930, at 9 o'clock, ROBERT H. CAMPBELL, husband of Mary Hanna Campbell. Services at his residence, 1927 Beechwood street, East End, on Monday afternoon at 2 o'clock. Friends invited.

KENNEDY—At West Penn Hospital on Friday, June 6, 1930, at 8 a. m., MARIE, oldest child of Bernard and Bessie Kennedy (nee Powers), aged 20 years. Funeral from family home, 5128 Dearborn street, on Monday, June 9, 1930, at 9:30 a. m. Requiem high mass at St. Lawrence's R. C. Church at 9 a. m. Friends are invited.

MILLER—On Saturday, June 7, 1930, at 5 a. m., ALBERT L. MILLER. Funeral services at H. Samson's, 537 Neville street, on Monday afternoon at 2 o'clock.

NEW YORK CLOSE WITH NET CHANGES

‡Indicates actual numbers of shares sold. All other sales figures are in hundreds of shares (00 omitted.) Closing prices in this table. (Volume of sales computed to 11:40 a. m.)

1930 High	1930 Low	Stocks and An Div Rate $	Sales	High	Low	Close	Net Chge
		—A—A—A—					
42¼	22	Abitibi Pow & Pap					
86½	64½	Do pfd 6		81	81	81	
37⅞	23⅞	Adams Express 1.60	5	29½	28½	28½	-1⅛
32	28	Adams Mills 2		29½	29½	29½	-½
23¼	11½	Advance Rumely	2	15	15	15	-1
1⅝	½	Ahumada Lead	17	⅝	⅝	⅝	0
156⅞	118	Air Reduction 4.50b	41	144¾	139⅝	141½	-3⅝
36	21	Air Way Elec Ap 2.50	2	27⅞	26⅝	26⅝	-1¼
2½	1½	Ajax Rubber	2	1½	1½	1½	0
9¼	5⅞	Alaska Juneau	1	6	6	6	-½
15½	8¼	Albany Perf Wrap Pap	1	10½	10½	10½	
35⅛	23	Alleghany Corp	49	24⅞	23⅝	23⅝	-1⅛
107½	93¼	Do pfd w war 5.50		99⅝	99⅝	99⅝	-⅝
99¾	94	Do pfd wwxl 5½	3	94½	94	94½	
343	255¾	Allied Chem & Dye 6a	7	302¾	294¾	294¾	-10¾
126¼	121	Do pfd 7	2	125	124⅝	124¾	
68	49⅛	Allis-Chalmers 3	4	58¾	58⅛	58⅛	-⅛
81½	18	Amerada Corp 2	23	28½	27⅞	27⅞	-½
10⅝	5¼	American Agri Chem	1	7	6⅞	7	0
39	26	Do pfd	1	30½	30½	30½	0
97⅞	81	Amer Bank Note 3b		87	87	87	-4
12	6½	American Beet Sugar		6½	6½	6½	-½
54¾	44½	Amer Brake Shoe 2.40	2	45	45	45	
21⅛	8⅞	American Brown Bov	5	18⅜	17⅞	18	-1
156½	117¾	American Can 5b	60	139⅝	137⅛	137⅛	-3⅝
82½	51⅞	American Car & Fdy 6					
116	95⅛	Do pfd 7	1	100	100	100	0
69⅞	54	Amer Chain 3		54	54	54	-½
61¼	36⅝	American Chicle 2.75b	6	42½	41⅝	41⅝	
33½	13	Amer Com Alcoh 1.60a	22	14	13	13	-2
59½	35	American Europ Sec	3	45	45	45	
101⅞	65	American & For Pow	76	80⅝	76⅛	76⅜	-4⅝
100⅝	85⅛	Do 2nd pfd	3	100	98¾	100	+⅝
38⅝	19⅞	American Haw Steam 2		23½	23⅜	23½	
69⅝	55⅞	Amer Home Prod 4.20	1	60⅝	60⅝	60⅝	-⅝
42⅞	35⅛	American Ice 4b	3	37⅛	36⅝	36⅝	-1⅛
55⅝	35⅞	Amer Internat 2a	8	42⅜	41	41	-1¼
4	2	American-La France	1	2½	2½	2½	0
105	54½	American Locomotive 1	1	56	55⅛	55⅛	-1⅞
51½	39	American Metal 3	6	39⅞	39	39⅞	-⅜
80⅞	70	Amer News	1	77	77	77	
2⅞	½	American Piano	10	1	1	1	0
119⅝	77	American Pow & Lt 1a	15	100½	98⅝	100½	-1¼
88⅝	80	Do 5% pfd sta 5	1	87⅞	87⅞	87⅞	
107	100	Do 6% pfd 6	2	106	106	106	+½
39⅝	28½	Amer Rad & Stan S 1.50	256	30	28⅝	28⅝	-1¼
37	20½	American Republics	2	24½	24	24⅜	
100½	63½	American Roll Mills 2a	3	64½	63⅝	63⅝	-1⅛
3⅞	1	American Ship & Com	6	1⅞	1⅞	1⅞	0
79⅞	66¼	American Smelt & R 4		69⅝	68⅝	69⅝	-⅝
141	133½	Do pfd 7		139	139	139	-⅝
18⅝	11½	Amer Sol & Chem		10⅜	10⅜	10⅜	
52¼	40½	American Steel Fdy 3	2	42	41½	42	0
55½	46⅞	American Stores 2.50b		48⅝	47	47½	-1
69⅞	60	American Sugar Ref 5	1	60⅜	60⅜	60⅜	+⅛
274¼	216	American Tel & Tel 9	50	225⅜	224	224½	-1⅛
23	19⅝	Do rights	79	20⅛	20	20	-⅛
264¼	197	American Tobacco 10b	1	249	249	249	-2
269⅝	197	Do B 10b	17	255	250⅝	250⅝	-5
124⅝	88½	Amer Water Works 1a	16	107½	105⅝	105⅝	-3⅝
91¼	91¼	American Writ Paper					
9	5½	Do ctfs	5	8	8	8	-½
44¾	29½	Do 6% pfd 3		37⅛	37⅛	37⅛	
17⅜	8	American Zinc & Lead	1	10⅜	10⅜	10⅜	-⅝
79¼	56	Do pfd 6		65⅝	65⅝	65⅝	
81⅝	52¾	Anaconda Copper 7	26	56⅝	55⅞	56	-½
51⅛	35	Anchor Cap Corp 2.40	1	46⅜	46⅜	46⅜	-1⅛
37⅞	21⅝	Andes Copper 3	1	25	25	25	-⅝
82⅞	74¼	Armour of Del pfd 7		82	82	82	
8⅞	5⅝	Armour of Ill A	1	6⅝	6⅝	6⅝	-⅛
4⅝	2⅝	Armour of Ill B	12	3⅝	3⅝	3⅝	-⅛
65	55	Armour of Ill pfd 7		64	61½	61½	
46⅛	33½	Assoc Apparel Ind 3	5	37⅝	36⅝	36½	-1⅛
50½	28	Assoc Dry Goods 2.50	5	40½	40	40	-⅜
242⅞	216	Atchison T & S Fe 10	15	223⅜	221½	221⅝	-2⅛
107	102⅞	Do pfd 5	3	106⅝	106⅛	106⅛	-⅜
175⅞	161⅞	Atlantic Coast Line 10	1	168	167⅞	167⅞	-⅛
80	59⅞	Atlantic Gulf & W I	2	60⅝	60⅝	60⅝	-⅛
51⅛	36⅛	Atlantic Refining 2b	6	41½	40½	40½	-1¼
36⅛	33⅝	Atlas Stores 1a	5	33⅝	33⅝	33⅝	-⅝
263⅝	140½	Auburn Automobile 4a	4	155½	140⅛	148⅜	-6⅝
9⅝	4	Aviation Corp	7	6⅝	6⅝	6⅝	-⅛
		—B—B—B—					
38	24½	Baldwin Locomo 1.75	3	25⅝	25⅛	25½	-1
122⅝	110½	Baltimore & Ohio 7	2	110⅝	110⅛	110⅛	-⅝
84⅛	63	Bang & Aroostook 3.50	2	76⅝	76⅝	76⅝	-1⅛
34	20½	Barnsdall Corp A 2.25b	5	26	25⅞	25⅞	-⅛
92	67½	Beatric Creamery 4	1	86	86	86	0
70	57	Beech-Nut Packing 2	2	57	57	57	-⅝
57⅞	32⅞	Bendix Aviation 3	15	39	37⅞	38⅛	-1⅛
56⅛	31⅞	Best & Co Inc 2	10	52⅞	49⅞	49⅞	-2⅝
110⅝	91	Bethlehem Steel 6	31	93	92	92	-1
41½	34¼	Blaw Knox 1½	2	38⅝	38⅝	38⅝	-⅛
90⅝	60⅞	Borden & Co 3	24	86⅝	85	85	-1⅞
50½	32⅞	Borg Warner 4	3	36⅝	35⅞	36	-⅝
112	95	Boston & Maine R R	2	97	96⅝	96⅝	-⅛
24¾	13⅞	Briggs Mfg Co	37	20⅝	19⅞	20	-⅝
22⅝	12	Brockway Motor Truck	6	19	18⅝	18⅝	-⅝
78⅝	63	Brooklyn Manh Tran 4	10	68⅜	68	68	-1⅛
30⅛	13½	Brunswick-Balke Col 3	1	18⅝	18	18	0
23⅝	14⅞	Brunswick Terminal		20⅛	19	20⅛	
31⅞	22½	Bucyrus & Erie 1	2	26	26	26	+⅝
43	33½	Do C V pfd 2.50		39⅝	39⅝	39⅝	
16⅛	9⅝	Budd Mfg Co 1.25	2	10⅛	10	10⅛	+⅛
14⅝	8⅝	Budd Wheel 1	3	12⅝	12⅛	12⅛	-⅝
74	29⅝	Bullard Co 2	3	44⅞	42	42⅝	-2⅛
45	26⅞	Bulova Watch Co 3	2	30	28⅝	30	-⅝
110⅝	98⅛	Burn Broth A 3	2	98⅝	98⅝	98⅝	
35	17⅝	Burn Broth B	1	22	22	22	0
51⅝	37	Burroughs Add Mach 1	7	38⅝	38⅝	38⅝	-⅝
48⅝	26	Bush Terminal 1⅝		40⅛	40⅛	40⅛	-⅛
4⅝	2⅞	Butte Cop & Zinc	1	2⅝	2⅝	2⅝	-⅛
8⅝	2⅝	Butte & Superior 2		2⅝	2⅝	2⅝	-⅛
20⅝	16½	Butterick Co	1	20	20	20	
112⅝	70	Byers (A M) Co	49	92⅝	87	87	-7⅛
		—C—C—C—					
77⅞	66⅛	Califor Packing 4		69	67½	68⅛	+1
89⅜	61⅝	Calumet & Arizona 2	2	60⅝	59⅝	60	0
35⅝	16⅝	Calumet & Hecla 4	1	18	17⅞	17⅞	-⅛
30⅛	19	Campbel W & C Fdy 2	2	23⅛	22⅝	22⅝	-2⅝
75⅛	57⅞	Canada Dry Ging Ale 5	2	68⅝	67	68⅝	+1⅛
226⅞	188	Canadian Pacific 10	2	200	199	199	-⅛
34⅛	24⅝	Cannon Mills 2.80	1	24⅝	24⅝	24⅝	-⅛
362⅞	192⅝	Case (J I) Thresh Ma 6	12	266⅝	249	250	-17
79⅝	54	Cater Tract 2¼b	2	72⅝	72⅝	72⅝	-⅛
60	20	Celotex Co 2	2	30⅝	28⅝	28⅝	-⅛
30⅞	23⅝	Central Aguirre 1.50		25	25	25	-⅛
78⅝	51¼	Cerro de Pasco Cons 6		52⅝	52⅝	52⅝	-⅜
67⅞	36	Checker Cab Mfg 4.25	14	41	39⅞	39⅞	-1⅛
241¼	201½	Chesapeake & Ohio 10	7	210½	205	205	-5
82⅝	63½	Chesapeake Corp 3	7	66	65	65	-1¼
17⅞	11⅝	Chicago Great Western	5	12	12⅝	12⅝	-⅝
52⅝	34	Do pfd	3	45⅜	44	45	-⅝
26¼	15	Chicago Mil & St Paul	1	18⅝	18⅝	18⅝	0
46⅝	30	Do pfd	8	30⅝	30	30⅝	0
89⅞	78	Chicago & Northwest 5	5	79	78	78	-2
37	17½	Chicago Pneumatic Tl	2	20	19½	19½	-⅛
55⅛	48⅝	Do pfd 3.50		49	49	49	-⅛
125⅝	109	Chicago Rock I & Pac 7		111	109½	109½	-2⅝
67⅝	53	Childs Co 2.40	2	66⅝	64⅝	64⅝	-2⅝
42⅝	30⅛	Chrysler Corp 3	45	33⅝	33	33⅛	-⅝
49⅝	40⅛	City Ice & Fuel 3.60a		42⅝	42⅝	42⅝	-⅛
18⅝	7⅝	City Stores 1	18	9	8⅝	8⅝	-⅝
44⅛	33	Clark Equip		37⅝	37⅝	37⅝	
191⅝	132⅝	Coca-Cola 6	4	184⅝	183⅝	184⅝	-1⅝
52	48½	Do A 3	2	52	52	52	
64¾	59	Colgate Pal Peet 2½		60⅝	60	60	-⅝
20⅝	16	Colonial Beacon Oil	2	16	16	16	
36⅝	14⅝	Collins & Aikman Co	1	25⅝	25⅝	25⅝	-½
77	36⅝	Colorado Fuel & Iron	16	64⅝	60	61⅝	-3⅝
199	128⅝	Columbia Carbon 5b	12	147	142⅝	142⅝	-4
104⅝	69	Columbia Gas & Elec 2	37	79	77	77⅝	-2⅝
37⅝	21⅝	Columbia Graphoph .87	97	22⅝	21⅝	22⅝	-⅝
40⅝	23⅝	Commercial Credit 2		21⅝	21	21⅝	-⅝
44	31⅝	Do A 3		28⅝	28⅝	28⅝	-⅝
55	36⅝	Commercial In Tr 1.60a	18	39	38⅝	39	-1
22⅝	10⅝	Do war		10⅝	10⅝	10⅝	
38	25⅝	Commercial Solvents 1	48	28⅝	27⅝	27⅝	-⅝
20⅝	12⅝	Commonwealth & So .40	144	17	16⅝	16⅝	-⅝
104⅝	102⅝	Do pfd 6		104⅝	104⅝	104⅝	+⅝
57	44	Conde Nast Publish 2		47	47	47	
19⅝	12⅝	Congoleum Nairn	26	13⅝	12⅝	12⅝	-⅝
50⅝	35⅝	Congress Cigar 4.50b		39	39	39	
53⅝	39⅝	Consol Cigar 7	2	40⅝	40	40	-⅝
27⅝	15⅝	Consol Film Ind 2	2	22⅝	22⅝	22⅝	
28⅝	18	Do pfd 2	4	22⅝	22⅝	22⅝	+⅝
136⅝	96⅝	Consol Gas 4	77	125⅝	123⅝	123⅝	-2⅝
2	1	Consol Textile	3	1⅝	1⅝	1⅝	0
52⅝	20	Contin Baking A	3	26⅝	26	26⅝	-1⅝
7⅝	4	Contin Baking B	3	4⅝	4⅝	4⅝	-⅝
71⅝	50⅝	Contin Can 2.50	5	63⅝	61⅝	61⅝	-2⅝
37⅝	21	Contin Diamond 2	2	21⅝	21⅝	21⅝	-⅝
77⅝	58	Contin Insurance 2	2	63⅝	62⅝	62⅝	-1⅝
8⅝	4⅝	Contin Motors	2	5	5	5	0
30⅝	19⅝	Contin Oil	20	25⅝	25	25⅝	-⅝
40⅝	27⅝	Continent Shares	3	21⅝	20⅝	21⅝	-⅝
111⅝	87⅝	Corn Prod Ref 4b	6	104⅝	102⅝	102⅝	-1⅝
38	20⅝	Coty Co 2a	20	20⅝	20⅝	20⅝	-⅝
22	10⅝	Crosley Radio 1	6	15⅝	15⅝	15⅝	-⅝
93⅝	75⅝	Crucible Steel 5a		78⅝	78	78	-1⅝
10⅝	9	Cuba Co	5	17	17	17	-⅝
48	41⅝	Cudahy Packing 4	1	48⅝	42⅝	42⅝	-⅝
14⅝	6⅝	Curtiss-Wright Corp	22	8⅝	8⅝	8⅝	-⅝
10⅝	10⅝	Do A	1	11⅝	11⅝	11⅝	0
78	64	Cutler Hammer 2.50	2	72⅝	72⅝	72⅝	-1
		—D—D—D—					
48⅝	28⅝	Davison Chemical	1	33⅝	33⅝	33⅝	-⅝
181	151⅝	Delaware & Hudson 9	2	171⅝	169⅝	169⅝	-2⅝
153	120⅝	Delaware Lack & W 7b	2	122	120⅝	120⅝	-1⅝
		Denver & R G West					
80	60	Do pfd		67⅝	66⅝	66⅝	-1⅝
257	155⅝	Detroit Edison 8	4	225	225	225	-4
41⅝	30⅝	Devoe & Raynolds 3b	2	34⅝	33	33	
280	110⅝	Diamond Match 8	1	211⅝	211⅝	211⅝	-1⅝
9⅝	6⅝	Dome Mines 1		9⅝	9⅝	9⅝	-⅝
30⅝	20⅝	Dominion Stores 1.20		24	24	24	0
88⅝	77	Drug Inc 4	5	81⅝	80⅝	80⅝	-⅝
48⅝	28	Dunhill Internat 4a	4	31⅝	31⅝	31⅝	-2
19⅝	15	Duplan Sil 1	1	15⅝	15⅝	15⅝	
145⅝	112⅝	Du Pont de Nemours 4	18	128⅝	123⅝	123⅝	-2⅝
		—E—E—E—					
255⅝	178⅝	Eastman Kodak 8b	18	234⅝	232	232	-2⅝
39⅝	24⅝	Eaton Axle & Spring 2	6	29	27⅝	28	-1⅝
114⅝	81	Electric Auto Light 6	25	87⅝	85⅝	85⅝	-2⅝
103⅝	40⅝	Electric Pow & Light 1	105	85⅝	83⅝	83⅝	-3⅝
112	108⅝	Do pfd 7	2	110	110	110	-⅝
79⅝	66	Electric Stor Battery 5	2	69⅝	68⅝	68⅝	-1⅝
66	39⅝	Engineers Pub Ser 1a	2	61⅝	60⅝	61	-1
63⅝	41⅝	Erie R R	22	42⅝	41⅝	41⅝	+⅝
30⅝	13⅝	Evans Auto Load 2.50a	1	14⅝	14⅝	14⅝	
		—F—F—F—					
32	26	Fair (The) 2.40	1	26⅝	26⅝	26⅝	0
50⅝	34⅝	Fairbanks-Morse 3	2	46	46	46	-1⅝
43	32	Federal Water Ser 2.40	2	35½	35⅛	35⅛	-½
38	29	Feder Dep't Store	2	32½	32¼	32½	-¼
89¾	65½	Fidelity-Phenix Fi 2.60	2	75	73¾	73¾	-1¾
32	21½	Fire Tire & Rub 1.60					
87⅞	75	Do pfd 6		76	76	76	+1
61¼	50⅝	First Nat Stores 1.50	8	57⅞	56⅝	57¼	-⅝
5⅛	3	Fisk Rubber	29	3½	3⅜	3⅜	-⅛
52⅝	42½	Florsheim Shoe		46	46	46	
50⅝	31½	Follansbee Brothers 2	2	33⅝	33⅝	33⅝	
104½	60½	Foster Wheeler 2	17	96½	90	90	-8½
50	38	Fourth N Invest	1	40½	40	40	-1½
57⅞	16	Fox Film A 4	188	50⅜	48⅝	49	-2½
55½	38⅝	Freeport-Texas 5b	15	49¼	48⅛	48⅛	-1
		—G—G—G—					
11⅛	5⅝	Gabriel Snubber Co	1	7½	7½	7½	
80	69	Gamewell Co 5		74¾	74¾	74¾	
7⅛	3⅝	Gardner Motor	1	4	4	4	0
16⅝	12	Gen Am Invest		12¼	12¼	12¼	
105	98½	Do pfd w war		96½	96½	96½	-1½
111⅞	98	General Am T Car 4a	12	100¾	98	100	-1½
71⅞	49	General Asphalt 4	6	57	56	56	-1½
38⅝	25½	General Bronze 2	3	29⅝	28⅝	29	-1⅝
34⅛	17⅝	General Cable	2	19⅝	18	18	
95⅝	60⅝	General Electric 1.60	24	79	76⅝	77	-2¼
61⅝	46½	General Foods Corp 3	17	58⅝	57⅝	58	-1
18⅝	11⅜	General Gas & E A 2b	29	12⅝	11⅝	11⅝	-1⅛
106	85⅝	Do C V pfd 6	1	89	99	89	-1
54¾	37½	General Motors 3.60 b	180	48	47	47	-1⅛
131½	117¾	Do 7% pfd 7	1	128⅝	128⅝	128⅝	0
21⅛	13⅛	Gen Outdoor Adver 2		13⅝	13⅝	13⅝	0
52⅞	32⅝	General Pub Ser 6	10	43⅝	41⅝	41⅝	-2⅛
106⅝	85⅝	General Ry Signal 5	10	90⅝	89½	90	-1⅛
18⅝	13⅝	Gen Realty & Util	5	16⅝	15½	15½	-1⅛
99	91	Do pfd		94	93⅝	93⅝	
90	67	Gen Refractories 4b	1	81⅝	81⅝	81⅝	-½
54	41⅞	General Theatre	29	44½	42⅝	43	-1⅛
106	80½	Gillette Safety Raz 5b	3	84⅝	83	83	-1⅛
20⅝	11½	Gimbel Brothers	2	15⅝	15½	15½	-½
82½	63	Do pfd 7		77⅝	77⅝	77⅝	
38	20⅝	Glidden Co 2a	3	20½	20½	20½	-½
19	13	Gobel (Adolph)	5	13½	13¼	13¼	-⅛
47⅞	37⅞	Gold Dust 2.50	28	43½	42⅝	42½	-1
58⅝	36	Goodrich (B F) Co 4	10	38	36⅝	36⅝	-1⅝
96⅝	62	Goodyear Tire & Rub 5	18	82	79	79	-4
15⅝	4	Gould Coupler A	2	8⅝	8½	8½	-½
13⅝	7⅝	Graham-Paige Motor	2	8	7⅝	8	-⅛
10⅝	7	Do ctfs	1	8	7⅝	8	-⅛
59⅞	27	Granby Consol 3	1	30	29	30	0
39	34	Grand Stores 1					
52	32½	Do new 1	1	42⅝	41⅝	41¼	-1⅛
42	37	Granite City Steel 4	1	40	40	40	
42½	32⅝	Grant (W T) Co 1	5	35	34⅝	34⅝	-1⅛
102	87	Great North pfd 5	3	87½	87	87	-1
25½	19⅝	Great N Ore ctfs 2.25b	2	21⅛	21	21	-⅛
34⅛	21½	Great West Sugar 2.80	2	22	22	22	0
28	12⅝	Grigsby Grunow 2	240	23½	22¼	22¼	-1⅛
46½	32	Gulf Mob & North	6	36	33⅝	35⅛	-⅜
50	32	Gulf States Steel 4	14	50	50	50	-1⅛
23⅝	12⅝	Hahn Dep't Store	3	17⅝	17	17⅛	-½
31⅝	24	Hall Print 1b	2	25	25	25	+1
72½	59	Harbison-Walk R 2.25b	1	61⅝	60	60	-1⅝
20	13⅝	Hartman Corp B 1.20	1	15½	14⅝	15½	
61	45	Hawaiian Pineap 2.50b		55	55	55	
17⅝	6⅝	Hayes Body 3	11	8	6½	7⅛	-⅛
92⅝	81	Helme (Geo W) 7b	1	84	84	84	
85	77⅝	Hercules Powder 3		77⅝	77⅝	77⅝	
109	70	Hershey Chocolate	13	103⅝	102⅝	103⅛	-½
105⅝	83½	Do pfd 4	2	104	104	104	
107⅝	104¼	Do prior pfd 6	1	107	107	107	
25⅝	15	Hoe (R) Co	3	15⅝	15⅝	15¼	0
12⅝	6⅛	Hollander & Sons		8	8	8	
29	14⅝	Houdaille Hersh B 2	7	15⅝	15⅝	15½	-⅝
		Household Finance					
63	49	Do pfd 3.12b	1	63	62½	63	-½
116⅝	52¼	Houston Oil	48	105⅝	100	100	-8⅜
41⅝	26½	Howe Sound 4½b	1	32	32	32	0
53⅝	46⅝	Hudson & Manhat 2.50	2	47⅝	47	47	-⅜
85	75	Do pfd 5	1	83	83	83	
62⅝	41	Hudson Motors 3	12	41	41	41	-½
26⅝	17⅝	Hupp Motor 2a	2	17⅝	17⅝	17⅝	-⅝
		—I—I—I—					
136⅝	126⅝	Illinois Central 7	1	126	126	126	+1
32	20⅛	Independ Oil & Gas 2	43	24½	23⅞	23⅞	-⅝
17	5	Indian Motorcycle	4	6⅛	6	6	-⅛
28⅝	15⅝	Indian Refining	17	16⅝	16	16⅛	0
27⅝	15⅝	Do ctfs	6	16	15½	15½	-1
239	164½	Ingersoll Rand 7.25b	1	214	214	214	-1
33	16	Inspiration Consol 4	2	19	18½	18½	
18⅝	13	Insurance Shares 4½	1	13⅝	13⅝	13⅝	0
39⅝	20½	Interboro Rapid Tran	3	29⅝	29	29	
28⅝	22	Interlake Iron 1		22	22	22	0
8⅝	4½	Internat Agric Corp	1	7½	7½	7⅛	-⅛
197⅞	159	Int Bus Mach 6	3	190½	188⅝	188⅝	-5
19½	13⅝	Internat Carriers	2	14½	14	14	-⅛
14⅝	5	Internat Comb Eng	9	7⅝	6⅞	7	-⅝
144⅛	61⅛	Do pfd 7	1	55⅝	55	55	
115⅝	78⅝	Internat Harvester 2.50	29	94⅝	92⅝	92⅝	-2⅛
55	31⅝	Int Hydro Elec 2a	2	43⅝	43⅝	43⅝	-⅛
92	65⅝	Internat Match pfd 4	6	81⅝	81	81	-1
35⅝	22½	Internat Mer Marine		22⅝	22⅝	22⅝	-⅛
46⅝	30⅝	Internat Nickel 1	70	30⅝	29⅝	30⅛	-⅝
31⅝	24½	Internat P & Po A 2.40		25	25	25	0
25⅝	16⅝	Internat P & Pow B		17½	17⅝	17⅝	-⅛
18	12½	Internat P & Pow C	2	13½	13⅝	13⅝	-⅛
86	78⅝	Internat P & Pow pfd 7	1	78⅝	78⅝	78⅝	
159	69	Internat Salt 6	3	151	150½	151	-½
77⅝	58⅝	Internat Tel & Tel 2	54	60⅝	58⅝	58⅝	-3⅛
29	17	Investors Equity 2	1	19⅛	19⅛	19⅛	-⅛
41⅛	33	Island Creek Coal 4		35	35	35	-⅛
		—J—J—J—					
148⅝	98	Johns-Manville Corp 3	38	103	101	102	-2
5⅝	2	Jordan Motor	1	2⅝	2⅛	2⅛	-⅛
		—K—K—K—					
18⅝	11½	Karstadt (Rudolph)	4	11½	11¼	11¼	-⅛
38⅝	24½	Kayser (J) Co 4		27⅝	27⅝	27⅝	-⅝
45	14	Keith-Alb-Orpheum					
145	85	Do pfd 7	1	125	125	125	-½
6⅞	3⅝	Kelly-Springfield Tire	3	4⅛	3⅝	3⅝	-⅛
38⅝	22½	Kelsey Hayes Wheel 2	3	32	31	31⅝	-⅜
26⅝	7⅝	Kelvinator Corp	55	21⅝	20⅝	21⅛	-1⅛
62⅝	41⅝	Kennecott Copper 5	15	46⅝	46⅛	46⅛	+⅛
59	49	Kimberly Clark 1⅝	2	54⅝	54⅝	54⅝	-⅛
40½	20	Kinney Co 1.60	2	40	39⅝	39⅝	-⅛
7⅛	1⅝	Kolster Radio	2	4⅛	4⅛	4⅛	-⅛
55⅝	38⅝	Kraft-Phen Cheese 1.50	2	53⅝	53⅝	53⅝	-⅛
36⅝	29⅝	Kresge (S S) Co 1.60	4	31	30⅝	31	-⅛
38⅝	23½	Kreuger & Toll 1.24	24	30⅝	30	30⅛	-⅜
49⅝	30⅝	Kroger Groc & Bak 1a	1	32⅝	32⅝	32⅝	-⅛
		—L—L—L—					
113⅝	93	Lambert Co 8	11	94⅝	94	94	-⅛
84⅝	72	Lehigh Valley 4½b	11	72⅝	72	72	-⅛
17⅝	10	Lehigh Valley Coal		10⅝	10⅝	10⅝	-⅛
37⅝	27⅝	Do pfd 3	1	29	27⅝	27⅝	-1⅛
97⅝	80⅝	Lehman Corp	8	84⅝	84	84	-2⅛
42	24⅝	Lehn & Fink 3		27⅝	27	27	-⅝
31⅝	19⅝	Libby-Owens Glass 1	1	23	23	23	
113⅝	91⅝	Liggett & Myers T 5b					
114⅝	91⅝	Do B 5b	17	102⅝	101⅛	101⅛	-1⅛
49⅝	29	Lima Locomotive	3	30⅝	29	29	-1⅛
81⅝	52⅝	Liquid Carbonic 4	4	74⅝	73⅝	73⅝	-1⅛
95⅝	42⅝	Loews Corp 3	19	87⅝	83	83	-4⅛
112⅝	85⅝	Do pfd w war 6.50	1	111	108⅝	109⅝	-2⅛
96⅝	84	Do pfd x war 6.50	4	95⅝	95	95	-⅛
6⅝	3⅝	Loft Incorp	1	4⅝	4⅝	4⅝	0
70⅝	50⅝	Loose-Wiles Bis 2.60	4	65⅝	63⅝	63⅝	-2⅛
31	18⅝	Lorillard (P) Co	6	22⅝	22⅝	22⅝	-⅛
12	8	Louisiana Oil	3	9⅝	9	9	-⅛
51⅝	38⅝	Louisville G & E A 1.75	4	42⅝	40⅝	40⅝	-2⅛
138⅝	128	Louisville & Nash 7	2	135	135	135	+⅛
44⅝	29⅝	Ludlum Steel 1	12	32	30	31⅛	-⅛
		—M—M—M—					
74	60	McCrory Stores 2					
97	89⅝	Do pfd 6		93	93	93	
80⅝	61⅝	McKeesport Tin P 4½b	8	84⅝	83	83	-1⅛
37⅝	25⅝	McKesson & Robbins 2	2	26⅝	26	26	-⅛
80⅝	66	Mack Trucks 6	4	70⅝	69⅝	69⅝	-1½
159	125	Macy (RH) Co 3a	7	133	127	127	-7⅛
15	10⅝	Madison Sq Garden 1.50	2	14⅝	14	14⅝	0
52⅝	32⅝	Magma Copper 3	1	34⅝	34⅝	34⅝	-⅛
12⅝	6⅝	Mallison (H R) Co	15	11⅝	10⅝	10⅝	0
58⅝	14	Manhat Elect Supply	3	15⅝	15	15	-⅛
40⅝	29⅝	Manhat El mod gtd 2.50	1	30⅝	30⅝	30⅝	-⅛
3	1⅝	Market St Railway					
25⅝	17	Do prior pfd	1	23	23	23	-⅛
55	36⅝	Marlin Rockwell 4.25b		40	40	40	0
20⅝	17⅝	Marmon Motor 2	2	17⅝	17⅝	17⅝	-⅛
48⅝	42	Marsh Field	2	42⅝	42	42	-⅛
51⅝	37⅝	Mathieson Alk Wks 2a	3	43	42⅝	43	-⅛
61⅝	47⅝	May Dep't Store 2a	22	50⅝	47⅝	50⅝	-⅛
23	16⅝	Maytag Co 1.50		16⅝	16⅝	16⅝	+⅛
42	26⅝	Melville Shoe 2.40		27⅝	27⅝	27⅝	-⅛
25⅝	12	Mengel Co 2		14⅝	13	13	-1⅛
37	16	Mexican Seaboard	81	27⅝	26⅝	26	-2
33⅝	17	Miami Copper 4		21	20⅝	20⅝	-1
33	26⅝	Mid-Continent Pet 2	8	27⅝	27⅝	27⅝	-⅛
		Middle States Oil					
2⅝	1	Do ctfs	1	1⅝	1⅝	1⅝	-⅛
53	32⅝	Midland Steel Prod 1½b	1	35⅝	35	35	-⅛
28⅝	12⅝	Minnea Mol Power	17	20	18⅝	20	+⅛
81	72	Do pfd	1	89	89	89	
24⅝	27⅝	Minnea St P & S S M					
55⅝	50	Do pfd 6.50	1	61⅝	61⅝	61⅝	-⅛
66	45⅝	Missouri Kan & Tex	24	48⅝	47⅝	47⅝	-1⅛
98⅝	70	Missouri Pacific	1	80⅝	80	80	
145⅝	125	Do pfd	3	131⅝	130⅝	130⅝	-1⅛
40	19⅝	Mohawk Carpet Mills 2	2	21	21	21	-⅛
68⅝	40	Monsanto Chem 1.25	2	53⅝	52	53⅝	-⅛
49⅝	35⅝	Montgomery Ward 3	70	43⅝	42	42	-2
16⅝	8⅝	Moon Motor	1	9⅝	9⅝	9⅝	-⅛
2	1⅝	Mother Lode Coal .40	3	1⅝	1⅝	1⅝	0
11⅝	4⅝	Moto-Meter Gauge & E	6	5⅝	5⅝	5⅝	-⅛
81	58	Motor Products 10b		56⅝	56⅝	56⅝	-1
38⅝	26⅝	Motor Wheel 3	1	27⅝	27	27	-⅛
28⅝	15	Murray Co of Am 2a	14	20⅝	19⅝	19⅝	-1
48	38⅝	Myer (F E) & Bros 2	2	48	48	48	
		—N—N—N—					
68⅝	39	Nash Motors 6	5	39⅝	39	39⅝	-⅛
26⅝	17	National Acme 1.50	2	17⅝	17	17	-⅛
20⅝	11	National Air Tran	2	22⅝	22⅝	22⅝	-⅛
20	9⅝	National Bellas Hess 1a	2	18⅝	18⅝	18⅝	-⅛
92⅝	71	National Biscuit 7	15	86⅝	86⅝	87	-1⅛
88⅝	63⅝	National Cash R A 4b	11	60⅝	60	60	-1⅛
62	45⅝	National Dairy Prod 2	22	58⅝	57	57⅝	-⅛
24⅝	10	National Dep't Store	3	10	10⅝	10	0
40⅝	30⅝	National Distillers 2	1	32	31⅝	31⅝	-⅛
38⅝	24⅝	National Enam & Sta 2	1	24⅝	24⅝	24⅝	0
160⅝	120	Nat Lead 5b	2	146⅝	143	143	
58⅝	32	National Pow & Light	18	45⅝	43⅝	44	-2⅛
4⅝	1⅝	National Radiator	1	2⅝	2⅝	2⅝	0
124⅝	102	Nat Supply 5	1	112⅝	112⅝	112⅝	-2⅛
98	78⅝	National Surety 15	1	84	84	84	
40⅝	30	National Tea 2		30⅝	30⅝	30⅝	0
54⅝	48	Neisner Brothers	1	51⅝	51⅝	51⅝	-1⅛
31⅝	17	Nevada Consol Cop 1½	10	19⅝	19⅝	19⅝	-⅛
58	40	Newton Steel 3	1	46	45⅝	45	-2⅛
192⅝	167	New York Central 8	21	170	169⅝	169⅝	-2
144	108	New York C & St L 6		118⅝	112⅝	112⅝	-2⅛
47½	35	New York Dock	7	36	36	36	
128¾	107⅝	New York N H & H 6	4	110½	109½	109½	-1
32	28¼	New York Invest 1.20	3	27½	26⅝	26⅝	-½
17	10⅝	New York O & Western		12	12	12	0
132⅝	93⅜	North American f	10	120¾	117¼	118	-2½
14½	10	North Amer Aviation	22	10⅛	10	10⅛	-⅛
105	100⅝	North Amer Ed pfd 6		104⅝	104⅝	104⅝	-⅛
97	78¼	Northern Pacific 5		80⅝	80⅝	80⅝	-¼
		—O—O—O—					
15	9⅛	Oil Well Supply		10½	10½	10½	
34⅝	13⅝	Oliver Farm Equip	31	28	26¼	26¼	-2¼
46⅛	31⅛	Do CV pfd 3		40	39⅝	39⅝	-⅛
90⅝	70	Do prior pfd 6	1	86½	86½	86½	
8¼	2⅛	Omnibus Corp		5	5	5	-½
78	67⅞	Otis Elevator 3b	3	72	70⅛	70⅛	-2
38⅛	29⅜	Otis Steel 2.50	1	30	30	30	0
		—P—P—P—					
19⅝	7	Pacific Coast		15	15	15	
74⅝	52½	Pacific Gas & Elec 2	21	66	65	65	-1⅛
107⅞	72	Pacific Light Corp 3	12	95⅝	94¼	94¼	-1⅞
23⅝	15⅝	Packard Motor 1.10b	43	16⅝	16	16	-⅝
60½	51⅝	Pan-Amer Pet & Tran	1	60	59¾	60	+½
68⅝	47⅞	Do B	4	60⅝	59⅝	60	-½
12⅝	4⅞	Panhand Prod & Refin	12	9⅝	8⅝	8⅝	-1½
77¼	48⅝	Para Pub Corp 4	110	66¼	64	65½	-1
36⅝	19	Park & Tilford 2a	26	25	25	25	-2½
4⅛	2½	Park Utah Consol	2	2½	2½	2½	0
26⅝	12½	Parmelee Trans 1.50	6	14	13⅝	14	+½
9	2⅛	Pathe Exchange	10	5¼	5	5	-⅛
19⅝	5	Do A	3	10⅝	10	10⅛	-⅝
32⅝	18⅛	Patino Mines & En 2.39		19⅝	19⅝	19⅝	-⅛
14	6⅛	Peerless Motor		7⅝	7⅝	7⅝	0
55⅝	26¼	Penick & Ford 1	4	50⅝	48	49⅝	-2
12⅝	6¼	Penna Dixie Cement					
55½	30⅝	Do pfd	1	45	45	45	
86⅝	72½	Penna R R 4	25	75⅝	75⅛	75⅛	-⅝
80	63	Penny (J C) Co	3	67⅝	66	66	-½
325	158	Peoples Gs L & Coke 8	5	308	305	308	-2
21⅛	17⅝	Pet Milk 1.50		19⅝	19⅝	19⅝	-1
25⅛	11⅝	Phila & Read C & L	20	22⅝	21½	21½	-1
15⅝	8⅝	Philip Morris 1	2	11½	11½	11½	0
44⅛	29⅜	Phillips Petroleum 1.60	15	36⅝	36¼	36¼	-⅝
2⅞	1	Pierce Oil	3	1½	1½	1½	0
7⅛	2⅛	Pierce Petroleum	24	6⅝	6⅝	6⅝	0
52	20½	Do pfd	3	35⅝	35⅝	35⅝	
37⅝	31	Pillsbury Flour Mills 2	2	31	31	31	-½
50⅝	43⅝	Pirelli Co 2.58	2	48⅝	48⅝	48⅝	
22½	17	Pitts Screw & Bolt 1.40	1	20⅝	20⅝	20⅝	-½
34⅝	25	Poor & Co B 2	2	27	27	27	0
27⅛	11	Porto Rican-Am Tob B		17½	16⅛	17½	0
		Postal Tel & Cable					
103	97	Do pfd 7	1	100⅝	100⅝	100⅝	-½
53⅝	45	Prairie Oil & Gas 2.25b	2	45⅝	45	45	
60	48⅛	Prairie Pipe Line 5b	1	48⅝	48⅝	48⅝	-½
16⅝	7⅛	Pressed Steel Car	6	8½	8⅝	8⅝	-⅛
78⅝	52⅝	Procter & Gamble 2	8	74⅝	72⅝	73½	-1⅝
128⅝	81½	Public Ser of N J 3.40b	34	109	107⅛	107⅛	-2⅝
98⅝	92⅛	Do 5% pfd 5		98	98	98	+⅛
158	143	Do 8% pfd 8		158	158	158	+1⅛
89⅛	72½	Pullman Corp 4	2	73⅝	72⅝	72⅝	-⅝
8½	1½	Punta Alegre Sugar	1	1⅝	1½	1½	0
27⅝	21½	Pure Oil Co 1.50	7	22⅝	22⅝	22⅝	0
88⅝	66	Purity Bakeries 4	10	70⅝	69⅝	69⅝	-1⅛
		—R—R—R—					
69⅝	34⅝	Radio Corp of Amer	511	46½	44⅝	44⅝	-3⅝
85	68	Do pfd B 5	2	79⅝	78⅛	78⅛	-1⅝
50	19	Radio Keith Orpheum	247	38⅝	36⅝	36⅝	-2⅝
58⅝	33	Raybestos Manhat 2.60	14	38⅝	37⅝	37⅝	-⅝
141⅛	110⅝	Reading Co 4	1	116	116	116	0
64⅝	48⅝	Real Silk Hosiery 5	2	50	48⅝	49⅝	-⅛
46⅛	25⅝	Remington-Rand .60	10	33⅝	32⅝	32⅝	-1⅛
14⅝	10⅝	Reo Motor Car .80	20	11	10⅝	10⅝	0
82⅝	53⅝	Republic Iron & Steel 4					
59⅝	52⅝	Do new 4	6	54	53	53⅝	-2⅝
95⅝	95	Do pfd new	2	95	95	95	0
7½	4	Reynolds Springs	6	4⅛	4⅛	4⅛	
80	70	Reynolds Tobacco 3					
58⅝	48⅝	Do B 3	8	52	51⅝	51⅝	-½
24⅝	20⅝	Richfield Oil (Cal) 2	42	21	20⅝	20⅝	-⅝
26⅝	16⅝	Rio Grande Oil 2a	2	20⅝	20⅝	20⅝	-⅝
59⅝	44⅝	Ritter Dental Mfg 2b	1	45⅝	45⅝	45⅝	+⅛
48⅝	33	Rossia Insur Co 2.20	4	37⅝	36	36	-2
56⅝	49⅝	Royal Dutch 3.22	8	52⅝	51⅝	51⅝	-⅛
		—S—S—S—					
122⅝	88	Safeway Stores 5	1	95⅝	95⅝	95⅝	+1⅝
57⅝	40⅝	St Joseph Lead 2b	5	42	42	42	-⅛
118⅝	107⅝	St Louis & San Fran 8	3	107	107	107	-1
76⅝	58	St Louis Southwest	2	68	68	68	-1
13⅝	4⅝	Schulte Retail Stores	2	9⅝	8⅝	9	-⅛
12⅝	8	Seaboard Air Line	2	8	8	8	0
100⅝	79	Sears, Roebuck 2.50a	5	82	81⅝	81⅝	-1⅛
28	9⅝	Second Nat Investors		12⅝	12	12	-1⅛
82⅝	68⅝	Do pfd 3	1	72	72	72	-1⅛
3⅝	1⅝	Seneca Copper		1⅝	1⅝	1⅝	0
13⅝	7⅝	Servel & Co	18	9⅝	9⅝	9⅝	-⅝
52	36⅝	Shattuck (F G) 1.50b	3	44⅝	44	44⅝	0
25⅝	20⅝	Shell Union Oil 1.40	3	20⅝	20	20	-⅛
106⅝	98⅝	Do pfd 5.50		99⅝	99⅝	99⅝	-⅛
35⅝	8⅝	Shubert Theatre	34	21⅝	19	19⅝	-2⅝
99	21⅝	Simmons Co 1.60	45	33⅝	31⅝	31⅝	-3
37⅝	22⅝	Simms Petroleum 1.60		26⅝	26	26	-⅛
32	21⅝	Sinclair Consol Oil 2	58	27⅝	27⅝	27⅝	-⅛
42	28⅝	Skelly Oil 2	7	34⅝	34⅝	34⅝	-⅛
8	5⅝	Snider Packing		6⅝	6⅝	6⅝	
30⅝	20⅝	So Porto Ric Sug 2.40b	1	21⅝	21⅝	21⅝	0
72	56⅝	Southern Cal Edison 2	4	63⅝	63⅝	63⅝	-⅛
9	3⅝	Southern Dairies B	2	7⅝	7⅝	7⅝	-⅛
127	116	Southern Pacific 6	1	119	118⅝	119	+⅛
136⅝	101½	Southern Railways 8	2	105⅝	105¼	105⅝	+⅛
101	97½	Do pfd 5		98¼	98¼	98¼	+⅛
36½	19⅝	Spang Chalfant	3	33	32⅝	32⅝	-⅛
30½	13⅝	Sparks Withington 1	5	25¼	24⅝	24⅝	-1
52	29⅝	Spiegel May Stern 3		31	31	31	0
29½	21⅝	Standard Brands 1.50	14	22⅝	22½	22½	-⅛
7	4½	Standard Comer Tob 1		4⅝	4½	4½	-⅛
129¼	103	Standard Gas & E 3.50	28	112⅝	110⅝	112⅝	-2
67	46½	Do pfd 4		66⅝	66⅝	66⅝	-⅛
15	10¼	Standard Inv Corp 6	1	10¼	10¼	10¼	
		Stand Oil Export					
104⅝	98⅝	Do pfd	4	104⅝	103⅝	104⅝	+⅛
75	55⅝	Stand Oil Cal 2½	12	68½	67⅝	67⅝	-1⅛
49	37⅝	Stand Oil Kans 2	5	39	39	39	-1⅛
84⅝	67⅝	Stand Oil (N J) 2b	292	76⅝	74½	75	-1⅝
40⅝	31⅝	Stand Oil (N Y) 1.60	4	35½	35	35	-⅛
20⅝	10⅝	Sterling Securities A		16⅝	16⅝	16⅝	-⅛
14⅝	12	Do pfd 1.20b	2	14	14	14	0
48	36⅝	Do CV pfd 55		44	44	44	
47	26⅝	Stewart-Warner S 2.50a	4	28½	28⅛	28⅛	+⅛
113⅝	77½	Stone & Webster 4	8	94⅝	93	93	-2⅛
47⅝	34⅝	Studebaker 4	3	35⅝	34⅝	35	-⅛
1½	⅝	Submarine Boat	2	⅝	⅝	⅝	+⅛
70	58	Sun Oil Co 1a		64⅝	64⅝	64⅝	-⅛
23⅝	5¼	Superior Oil	5	6⅝	6⅛	6⅛	-⅛
29⅝	20	Superior Steel	1	21½	21	21	
15⅝	8½	Sweets Co (Amer) 2		11⅝	11⅝	11⅝	-⅛
6	2⅝	Symington Co					
17⅝	7⅝	Do A		10½	10½	10½	-1
		—T—T—T—					
60½	50⅝	Texas Corp 3	7	56⅝	56¼	56¼	-⅛
67⅝	54⅝	Texas Gulf Sulphur 4	4	55½	57⅞	57⅞	-1⅛
145	117	Texas & Pacific 5	1	130	130	130	
14½	5⅝	Texas Pac & C & Oil 3	3	10⅝	10	10	0
32⅝	13⅝	Texas Pac Land Trust	52	24⅝	22⅝	23	-1⅛
46⅝	36⅝	Third N Invest		37	37	37	-⅛
47½	25	Thomp Prod		28	28	28	0
18⅝	11	Thoms Starrett	6	14	13⅝	13⅝	-2
17⅝	10⅝	Tide Water Ass Oil .60	21	16⅝	16⅝	16⅝	-⅛
28⅝	14⅝	Timken Det Axle .80	2	16	16	16	-⅛
89⅝	69⅝	Timken Roller Bear 3	9	69⅝	65⅝	66	-4
6½	2⅝	Tobacco Products 1.40	4	4⅝	4½	4½	-⅛
12	7⅝	Do A	2	11⅝	10⅝	10⅝	+⅛
24	19	Transcont Oil	12	19⅝	19⅝	19⅝	-⅛
28⅝	14⅝	Transue & Williams 1	2	15	15	15	
18⅝	14⅝	Tri-Continental	5	15	14⅝	14⅝	-⅛
93⅝	91	Do pfd 6	2	93⅝	93	93	-⅛
41⅝	30⅝	Trico Products 2.50		34⅝	34⅝	34⅝	
22	15	Trans Tracer Coal 1.60		15½	15½	15½	
31½	16	Twin City Rap Tran	1	16	16	16	-⅛
		—U—U—U—					
138	97⅝	Underwood El Fisher 5	5	104⅝	103	103	-1⅛
17⅝	10	Union Bag & Paper	1	14⅝	14⅝	14⅝	
106⅝	76	Un Carb & Carbon 2.60	44	80⅝	79⅝	80	-1⅛
50	39⅝	Union Oil (Cal) 2a	2	44	43⅝	44	-⅛
242⅝	215	Union Pacific 10	2	224⅝	222	222	-2⅝
38⅝	32	Union Tank Car 1.60	2	32⅝	32⅝	32⅝	-⅛
99	43⅝	United Air and Tran	64	69⅝	66⅝	67½	-2⅝
58⅝	36	United Bis (Amer) 1.60	3	54⅝	53⅝	53⅝	-1⅛
84	44⅝	United Carbon Co 2	9	60⅝	55⅝	57⅝	-4⅝
9	4	United Cigar Store 1	1	5⅝	5	5	-⅛
62	30⅝	United Corp	265	42⅝	40⅝	40⅝	-1⅛
63⅝	46⅝	Do pfd 3	2	51⅝	50⅝	51⅝	+1⅛
19⅝	9⅝	United Elec Coal	1	10	10	10	0
105	86½	United Fruit 4a	3	90	89⅝	89⅝	-⅛
49⅝	31⅝	United Gas & Improve	47	41⅝	40⅝	41	-1
32⅝	16⅝	United Piece Dye Wks	2	27½	26⅝	26⅝	
12	4⅝	United Stores Corp A	14	14⅝	13⅝	14⅝	-⅛
36⅝	18⅝	United S C Ir P & Fdy 2	1	35	32	33⅝	-⅛
21	15⅝	Do 1st pfd 1.20	1	20⅝	20⅝	20⅝	0
32⅝	18⅝	United States & For Sec	2	22⅝	21⅝	21	-2⅝
105	72⅝	Unitd States Freight 3	2	76	74	74	-4⅝
30⅝	19	United S Hoffman M 2	1	24⅝	24	24	
139⅝	84½	U S Ind Alcohol 6	142	79⅝	75⅝	77⅝	-4⅝
75⅝	60	United States Rty Im 3	2	64	63⅝	63	-1⅛
35	21⅝	United States Rubber	2	28⅝	27⅝	27⅝	-⅛
65⅝	47⅝	Do 1st pfd	2	50⅝	50⅝	50	-⅛
36⅝	27	Un States Sm R&M 3.50					
55⅝	48⅝	Do pfd 3.50	1	49⅝	49⅝	49⅝	
198⅝	162	U S Steel 7	279	166⅝	164	164⅝	-2⅝
9⅝	2⅝	Universal Pipe & Rad	2	5⅝	5⅝	5⅝	-⅛
46	31⅝	Utilities Pow & Lt A 2	16	38⅝	38	38	-1
		—V—V—V—					
7⅝	3⅝	Vadsco Sales	5	3⅝	3⅝	3⅝	0
60	53⅝	Do pfd 7	1	53⅝	53⅝	53⅝	
142⅝	49⅝	Vanadium Corp 4b	1175	108⅝	100	101⅝	-8⅝
8⅝	5⅝	Virginia Car Chem	2	6	5⅝	5⅝	-⅛
82⅝	78	Do 7% pfd 7	1	80	80	80	
		—W—W—W—					
67⅝	44⅝	Wabash Railroad	2	45	44⅝	45	-1⅛
31⅝	24⅝	Waldorf System 1.50	1	28⅝	28⅝	28⅝	-⅛
41⅝	26	Walworth Co 2	2	31⅝	30⅝	30⅝	-1
15⅝	4⅝	Ward Baking B		10⅝	10⅝	10⅝	-⅛
80⅝	58⅝	Warner Bro Pictures 4	180	60⅝	58⅝	58⅝	-2⅝
70⅝	56⅝	Do pfd 2.20	3	55	55	55	-⅛
27	16⅝	Warner-Quinlan Co 1	19	18	17⅝	17⅝	-⅛
62	48⅝	Warren Brothers 3b	2	55⅝	54⅝	54⅝	-1
48⅝	33⅝	Warren Fdy & Pipe 2	5	37⅝	36⅝	37⅝	-⅛
9⅝	5⅝	Webster Eisenlohr		6⅝	6⅝	6⅝	-⅛
29⅝	22⅝	Wesson Oil & Snow 2	4	26	26	26	-⅛
59⅝	50⅝	Do pfd 4	1	57⅝	57⅝	57⅝	-⅛
50	44	West'n Dairy Prod A 4		46⅝	46⅝	46⅝	-⅛
24⅝	13⅝	Western Dairy Prod B	2	13⅝	13⅝	13⅝	-⅛
35	21⅝	Western Maryland	8	27⅝	26⅝	26⅝	-1⅛
30⅝	20⅝	Western Pacific					
53⅝	40⅝	Do pfd		46⅝	46⅝	46⅝	-⅛
219⅝	168⅝	Western Union Tel 8	2	181⅝	177⅝	178⅝	-3⅝
52	40⅝	Westinghouse A Brake 2	1	41⅝	40⅝	40⅝	-⅛
201⅝	140	Westinghouse E & M 5	64	170⅝	165⅝	166	-6⅝
48⅝	34⅝	Weston Elec Instru 1	2	39	37⅝	37⅝	-2⅝
21	9	Westark Radio St 2a	2	11	11	11	-1⅛
110	110	Wheeling & Lake Erie					
110⅝	110	Do pfd 6		110⅝	110⅝	110⅝	0
43⅝	21	White Motors 1	6	25	25	25	0
54⅝	37⅝	White Rock Min Spgs 4	1	47	46⅝	47	0
18⅝	7⅝	White Sewing Mach	1	8	8	8	-⅛
21	11⅝	Wilcox Oil & Gas	5	16⅝	15⅝	15⅝	0
11	6⅝	Willys-Overland 1.20a	6	7	6⅝	6⅝	-⅛
72⅝	58⅝	Woolw'th (F W) Co 2.40	26	63⅝	60⅝	60⅝	-2⅝
169	87⅝	Worthington Pump	23	148⅝	140	141	-14
79⅝	60⅝	Wrigley (W) Jr 4	1	73	72⅝	73	0
		—Y—Y—Y—					
24	12⅝	Yellow Tr & Coach	33	25	24	24⅝	-1⅛
		—Z—Z—Z—					
16⅝	8⅝	Zenith Radio Corp 1	8	13⅝	13⅝	13⅝	-⅛

Total sales today, 2,244,100 shares.

*Ex-dividend. †Ex-rights. (a) Plus extras. (b) Including extras. (c) Transactions in cash. (d) Partly stock. (f) Stock; quarterly payable in common stock. (g) Extra in stock. (h) Paid so far this year. (j) Payable in stock.

CANDY RULING MEANS REFUND

PHILADELPHIA, June 7.—(AP.)—Under a ruling handed down by the United States Circuit Court of Appeals that sweet chocolate is not candy, the government will have to refund nearly $7,000,000 to four chocolate manufacturing companies from whom the money was collected as taxes on "candy."

This decision upsets a victory the government won several months ago when Judge Kirkpatrick, of the United States District Court here, dismissed suits filed by the Hershey Chocolate Company, the Wilbur-Buchard Chocolate Company, the Klein Chocolate Company and the York Chocolate Company, to recover a total of $4,493,225.66 in taxes paid on their output from 1919 to 1921. The companies also will be entitled to interest of nearly $2,000,000.

Macauley Heads Motor Chamber

NEW YORK, June 7.—Alvan Macauley, head of the Packard Motor Car Company, was reelected president of the National Automobile Chamber of Commerce at its annual meeting.

Presidents of many leading motor companies who attended reported May production in the industry was 423,328 vehicles, a decrease of 7 per cent under April and a decrease of 32 per cent under May for last year. Production for the first five months of 1930 was 1,970,849, or 31 per cent under the same period of last year.

Gasoline Prices Increase in China

SHANGHAI, June 7.—(AP.)—Gasoline prices in China were increased sharply today, all companies announcing price advances of from 23½ cents, gold, to 30½ cents per gallon. Kerosene, China's great illuminating staple, also advanced 20 per cent in price. The increase, expected to prove a hard blow to the Chinese, was said by the oil companies to have been necessitated by depreciated Chinese currency.

Chocolate Decision Involves $7,000,000

PHILADELPHIA, June 7.—United States Circuit Court of Appeals here has just ruled that sweet chocolate is not candy. If the decision is upheld the government will be required to make a $7,000,000 tax refund to four chocolate manufacturing companies. According to the Circuit Court judges Congress did not intend to include chocolate in the category of candy.

I. C. C. APPROVES 'MOP' ISSUE

WASHINGTON, June 7.—(AP.)—Approval by the Interstate Commerce Commission of a Missouri Pacific Railroad proposal to issue $33,659,000 in new common stock was recommended in a report today by A. C. Devoe, commission examiner.

It was understood at the commission, however, that the issue is not likely to be made. The Missouri Pacific recently passed into control of the Van Sweringen interests of Cleveland. The stock issue in question, provisionally undertaken by former interests in control of the road, was intended for payment of back dividends on Missouri Pacific preferred stock. The new management has announced its purpose to meet this obligation by other methods.

WALL STREET HEARS

That the German reparations bond issue will be postponed for another week.

That Coca Cola's current quarter will net about $4 a share, against $3.19 in the like period of last year.

That Anaconda directors, meeting June 26, plan to reduce the annual dividend rate from $7 to $4, a possibility already discounted by the market action of the stock.

That National Cash Register still harbors a large short interest.

That recent liquidation has been of a tired rather than a necessitous character.

Steel Ingot Output Falls Off in May

Steel ingot production fell off slightly in May, the American Iron and Steel Institute reports. The production in May, calculated at 4,024,778 tons, as compared with 4,153,860 in April, was the smallest for any month this year except January. Operations were at 74.45 per cent of rated capacity, as contrasted with 93.84 per cent in May, 1929, when 5,286,339 tons were produced. Companies reporting to the institute produce 94 per cent of the open-hearth and Bessemer steel ingots.

Rumania Grants 'Phone Monopoly

NEW YORK, June 7.—The Rumanian cabinet has accepted the offer of International Telephone and Telegraph Company and J. P. Morgan and Company, for $20,000,000 loan. In return for a 20-year monopoly of Rumania telephones.

FINANCIAL NEWS AND VIEWS

INDUSTRY IN CUBA

Cuba, already an important market for American agricultural implements, is expected to become increasingly so as the present projects in crop diversification and irrigation are carried out. Cables received from trade attaches indicate that while sugar is still the all important crop, increased production of fruits and winter vegetables has been started. Coffee production has increased, and tobacco farming is being carried on more extensively. Rice cultivation, inactive for many years, has been resumed. Dairy farming is being modernized and poultry farming is being conducted along scientific lines. During 1929 American agricultural implements shipped to Cuba amounted to $1,159,825, consisting chiefly of tractors, cultivating implements such as plows, harrows and the like, with a fairly large amount of dairy equipment.

STEEL TRADE UPTURN

Prominent interests in the steel trade do not look for a resumption of general buying on a satisfactory scale until after the vacation season. The average date on which they predict a decided turn for the better is between September 15 and October 1. Thus, they do not "look" for any large earnings for the current quarter of the three months to end September 30, next, but say that the fourth quarter will make a good showing as far as new business is concerned. The price situation is being watched closely, because there have been concessions by producers after orders to keep plants running at a profitable rate.

BRIGGS EARNINGS

A steady increase in earnings has been reported for Briggs Manufacturing in recent months, and as a result, it is estimated that the current quarter will show between $1 and $1.25 a share, compared with 36 cents a share reported for the March quarter, and 51 cents a share in the three months ended June 30, 1929. Considerable of the company's business has been with Ford, and the activity of this motor car maker has been a big factor in the larger revenues for Briggs. There has been good buying of the stock at times in recent sessions.

CANADA NEWSPRINT EXPORTS

General Manager S. H. Logan, of the Canadian Bank of Commerce, in his monthly survey of business conditions in the Dominion, says the volume of Canadian newsprint exports for the first four months of 1930 was only 4 per cent less than the corresponding period of 1929. The decline was attributed to smaller shipments to the United States where requirements appear to be slighter.

MACHINE TOOL SALES

Inactivity marks the machine tool and machinery markets, reports the American Machinist, and prices remain firm. The review for the past week attributes the slowness of business to the continued general depression. A few districts report an upturn in sales, but the improvement is considered temporary and little change is expected before fall.

HOWARD-GLASSCOCK FIELD PRORATED

All wells in the prorated area of the Howard-Glasscock oil fields, Texas, have been put on a daily flat rate of 125 barrels regardless of their potential production. This is a reduction of 6,000 barrels daily under the May allowable output.

BOOKS GAS ENGINE ORDER

Cooper-Bessemer Corporation booked orders amounting to $522,000 for gas engine driven compressors during the week ended May 17.

EVENING SUN-TELEGRAPH MARKETS

RAW MATERIAL DROP HITS GERMANY

Burden Increased About 10 Per Cent Under Young Plan by Price Decline

By MERRYLE STANLEY RUKEYSER.

(Copyright, 1930, Universal Service, Inc.)

NEW YORK, June 7.—In Connection with the forthcoming sale in this market of reparations bonds, the ultimate value of which will depend upon Germany's capacity to pay, it is interesting to observe that Germany's burden under the new Young plan has been increased about 10 per cent by world-wide decline in raw material prices since the plan was formulated a year ago.

Though reducing German annual reparation payments to 2,000,000,000 gold marks, the Young plan, unlike the Dawes plan, made no provision for automatic adjustment in case of wide fluctuations in the value of gold. The predecessor arrangement, the Dawes plan, on the other hand, provided that fluctuations of 10 per cent or more in the purchasing power of gold should lead to an automatic revision of the terms. But this arrangement was not carried over into the Young plan for the reason that the latter agreement dovetailed interallied debts and reparations, and no provision has been made for an adjustment of inter-allied debts in accordance with wide fluctuations in the true value of gold. Accordingly, Germany is a sufferer from the recent deflation, which has reduced all commodity prices. Expressed in another way, Germany agreed to pay in cheaper marks, but must under the agreement pay in dearer marks, which have 10 per cent greater purchasing power. The real burden of payment has been increased, not only for Germany, it is true, but for all debtors who have incurred obligations in gold.

STABILIZING AGENCY

Insiders know that the American and British experts favored the new bank for international settlements, because they visualized it as an agency which could subtly make adjustments which would prevent arrangements from being upset by wide fluctuations in the true value of gold. Restriction of the charter of the bank will make it relatively difficult for the new bank, headed by Gates W. McGarrah, New York banker, to operate along these lines, but some of the influential British and American economists are hopeful that the statutes will be modified to enable the bank to make sure that the intentions of all parties are not frustrated by the tyranny of gold.

Numerous economists are fearful lest a restricted output of new gold may serve to depress commodity prices for a long term, and thus put a damper on world trade.

Some of the experts, especially in London, hope that the International Bank can in practice be used to stem the current deflationary tides. Among the specific proposals which have been privately made are that credit be expanded through counting gold placed as reserves in the new International Bank twice—once as part of the domestic reserves of contributing central banks and again as the reserves of the International Bank, which may itself create international credits on the basis of such reserves. Such a policy would have the practical effect of adding enormously to the world's gold supply. It is also hoped that, as a matter of moral suasion, directors of the International Bank coming from the principal financial countries will induce recalcitrant central banks to desist from gold hoarding and other practices which are harmful to world trade. There is a movement afoot, especially in the London money market, to encourage credit expansion through making the gold exchange standard popular again.

FOREIGN TRADE CRUX

Germany assented to the idea of an international bank chiefly because it thought it would be an instrument for promoting world trade, of which Germany would get a slice. Germany's ability to pay reparations, of course, depends on foreign trade. With the western countries erecting high tariff barriers, Germany's chief long term hopes lie in Russia and in the Orient. France agreed to the international bank chiefly because it saw in it an agency for commercializing Germany's reparation debt. France felt that Germany would be much less likely to default on bonds in the hands of private investors than on a political obligation to the allied governments.

As far as the domestic stock and bond markets are concerned, a distinctly restraining factor has been the large increase since the beginning of the year of collateral loans of banks. The large expansion in this item has reduced the investing power of the banks. Evidently, the collateral loans are, to some extent, frozen by the fact that current low stock prices give customers little opportunity to liquidate, and pay off their obligations without incurring realized losses.

A striking fact in the current business scene is the rising tide of opposition among thoughtful Republican businessmen toward the proposed hodge podge tariff bill.

Aviation Exhibition Slated at Monessen

CHARLEROI, Pa., June 7.—The upper Monongahela Valley will celebrate July 4 at the Monessen Airport, when an aviation exhibition will be opened, featuring a number of blimps and new planes.

Forbes

Playing Against Par May Better Your Results

By B. C. FORBES

HOW DO YOU measure your performance?

Do you fix a quota for yourself, a par, or any other objective and then use a measuring stick to see how well or how poorly you are doing?

Recently I commented on Bobby Jones' method when playing golf. He doesn't play against his opponent, he always plays against par—golfing language for perfection. Thus he avoids worrying over what his opponent may do or may not do. His opponent, his objective, is perfection. Adopting this mental attitude, his equilibrium is not upset by any unusually lucky break his opponent may get. Bobby's concentration is not dissipated, his nerves are not upset by expending thought on what the other fellow is doing.

I also recently mentioned that H. Gordon Selfridge, the most successful department store owner in London—American-trained—has for years had an imaginary competitor located next door, an extremely shrewd Jewish merchant. All his staff are trained to keep their minds constantly on what this "par" merchandiser would do. In other words, Selfridge has the same idea as Bobby Jones.

L. L. Poe, of the Davey Tree Expert Company, sends a quotation from a published statement made almost five years ago, by the head of that wonderful efficient organization, Martin L. Davey, president of the company, said:

"We do not have competition. Here and there are small local firms, but there is no other company organized on a national basis. We are. This is a unique situation. If we did not take pains to prevent it, we should probably miss the spur of competition. So long ago as 1912 we set up rules and standards designed to produce upon our organization the effect of competition. In other words, we compete with ourselves, and every year we try to make the standard higher."

Mr. Poe adds:

"It seems that Mr. Davey, who is not a golf player himself, set up par to shoot against in this business at a time when Bobby Jones was ten years old."

Maybe you could apply this idea to your personal activities or to your business. It might inject a certain competitive or combative or sporting spirit, a certain challenge into your daily performance, thereby infusing additional zest into your life.

WALL STREET has been growling because of "terrible dullness," sales on the New York Stock Exchange having recently fallen below 2,000,000 shares in a day. Read this description of a stock market day exactly 20 years ago:

"Another stock market break of much severity occurred yesterday, and of the 156 issues in which there were transactions only half a dozen showed advances at the close, while such losses were recorded as 5¼ points in Union Pacific, 3¼ points in St. Paul, 3¼ points in Steel common, and from 8 to 10 points in some of the specialties. The total sales were 1,475,468 shares," the heaviest in months."

In active times even the New York Curb Market handles more than 1,475,468 shares, "the heaviest in months" on the big board two decades ago.

Does this mean that we have become a nation of speculators?

No. The truth is, rather, that in the last 20 years we have raised an unparalleled group of investors. There are probably 10 individuals and families owning shares today for each stockholder 15 years ago. With this enormous growth in the number of total security holders it is natural that dealings in securities should have multiplied. As a matter of fact, the total number of stock owners has increased greater than the total dealings.

Is it illogical to reason, therefore, that stock owners of today are less rather than more speculatively inclined than those of 15 years ago?

SOMETHING SUGGESTIVE of a stalemate has been reached in industry and business as well as in the stock market.

Relatively few people feel at all sure what the next three months will bring. Many are doubtful concerning the extent of the general business recovery to date, and question whether there will be any pronounced improvement for months. Semi-war uncertainty prevails concerning the outlook in Wall Street. One view is that the course of stock quotations will be governed entirely by the course of industry and business during the second half of the year. Another view is that the turn has already come in business and that, therefore, security values are certain to rise. But neither side is backing its view very aggressively. Hence, the lull in speculation.

(Copyright, 1930, by B. C. Forbes.)

Woman Meets Death, Three in Auto Hurt

DOVER, O., June 7.—Mrs. Charles Nolty, 33, Dover, was killed when the automobile she was driving overturned into a ditch at the outskirts of Rochelle, near Canton.

Mrs. Nolty lost control of the car when she looked to see if rain was falling on her sister, Mrs. F. M. Osgood, riding with her. Mrs. Osgood and two daughters, Therma, 18, and Elva, 8, suffered cuts.

NOTES OFFERED BY U. S. AT 2 7-8

WASHINGTON, June 7.—(AP.)—The Treasury offered for subscription about $400,000,000 of Treasury certificates to mature in one year carrying 2⅞ per cent interest. The issue will be dated June 16, 1930.

The easy money rates throughout the country were reflected in the offering, which is the first in a long time to carry less than 3 per cent interest. The amount which may be more or less than the $400,000,000 announced is expected to take care of the Treasury's needs until September.

As the fiscal year closes, the Treasury will have $550,000,000 of indebtedness maturing June 16, and about $95,000,000 in interest payments on the public debt payable on the same day.

BANK RATE CUT AT CLEVELAND

WASHINGTON, June 7.—(AP.)—The Federal Reserve Board announced that the Federal Reserve Bank of Cleveland has reduced its rediscount rate to 3½ per cent from 4 per cent on all classes of paper of all maturities effective tomorrow.

The reduction ordered by the Cleveland bank is the second break in the 4 per cent rate established by all of the banks except New York. The New York bank has maintained a 3 per cent rate for the last two months and that at Boston is operating on a 3½ per cent basis. Nine banks remain on the 4 per cent basis.

LINK MAN HERE IN MURDER

INDIANAPOLIS, June 7.—(AP.)—A former Pittsburgh man was sought today by police investigating the burning of a man's body in the automobile of Harold Schroeder, of Mobile, Ala., here a week ago.

C. C. Ridenhour, believed by police to have been with Schroeder a few days before the Mobile man reached Indianapolis for the 500-mile automobile race Memorial Day, may hold the key to Schroeder's disappearance, detectives said.

Thomas Riley, investigator for an insurance company, revealed the search for Ridenhour on his return from Mobile early today. Riley said he obtained a photostatic copy of a check for $1,000 to which he said Schroeder had forged Ridenhour's name.

The detective said Ridenhour had red hair, was of the Catholic faith and formerly lived in Pittsburgh. Physicians who examined the charred body, said there was evidence the victim had red hair. Two Pittsburgh street car tokens were found in the automobile.

Ridenhour, Riley said, knew Schroeder in Mobile, and has not been reported seen since a few days before the burning car was found.

4 DEAD AS TONG WAR SPREADS

CHICAGO, June 7.—(INS.)—Chinese tong warfare, smouldering throughout the country for weeks, broke out here today when Sam Fing, proprietor of a laundry, was shot and killed.

Three Chinese approached Fing as he stood at the curb. One drew a .38 calibre revolver, fired six shots, and, as Fing toppled off the curb into the street, dead, hurled the gun into the gutter beside him. Fing was a member of the On Leong Tong.

BOSTON, June 7.—(INS.)—Greater Boston's division on the nation-wide Chinese tong war recorded its first killing in Everett today.

The victim was Sing Won, 45, treasurer of the Hip Sing tong, who was trapped in his laundry and riddled with bullets.

Marriage Licenses

Frederick B. Whitehead	Pittsburgh
Elizabeth C. Knight	Pittsburgh
Anthony G. Ross	Pittsburgh
Annie M. Robinson	Pittsburgh
William Barton	Masontown
Ida Schaffer	Pittsburgh
Charles J. Schuler	Akron, O.
Zelda LaVine	Altoona
Andrew B. Chaits	Duquesne
Lois Brooks	West View
Ora E. Harris	Kiser, Okla.
Robert M. Wells	Pittsburgh
Edward P. Kammer	Pittsburgh
Elizabeth Jones	Pittsburgh
Martin A. Cullen	Pittsburgh
Ruth Mattingly	Pittsburgh
Vasily Sustiuta	Pittsburgh
Clara Solomon	Pittsburgh
Ellis Rhodes	Pittsburgh
Evelyn Nash	Pittsburgh
George F. Hennessy	Pittsburgh
Madelaine Petrella	Pittsburgh
Alex Harnish, Jr.	Pittsburgh
Marian Scott	Pittsburgh
Henry Bagby	Pittsburgh
Rafael O'Brien	Pittsburgh
Jacob Abramowitz	Pittsburgh
Anna Tarnoff	Pittsburgh
Cathedral Hargrave	Pittsburgh
Dortha Magee	Pittsburgh
Oliver M. Warner	Pittsburgh
Ruth A. Brown	McKeesport
Frank H. Brautigam	Pittsburgh
Inez D. Edwards	Pittsburgh
William D. Oswalt	Ambridge
Beatrice M. Murray	Fair Oaks
James Oswalt	Ambridge
Mabel Winifred Hoffa	Fair Oaks
Edward J. Rooney	Pittsburgh
Anne Brockenroth	Pittsburgh
Howard Van Loy	Pittsburgh
Catherine Carmody	Pittsburgh
Charles F. Lawrence	Pittsburgh
Martha F. Hecht	Pittsburgh
Carl Tryon	Sturgeon
Mary Barton	Carnegie
William D. Jones, Jr.	Pittsburgh
Thelma E. Phillips	Pittsburgh
Lago Vujanovich	Clairton
Mirka Mijatovic	Clairton
Walter E. Wright	Pittsburgh
Mae E. Cumming	Pittsburgh

THE OFFICE WIFE

By FAITH BALDWIN

(Continued from Yesterday.)

Janet Leaves Office and Anne Succeeds Her

WHAT HAS GONE BEFORE

Larry Eaton, president of the Eaton Advertising Agency, is puzzled by the strange actions of his secretary, Janet Andrews, who has been in his employ for five years. When Miss Andrews starts to cry while taking dictation from him, Eaton allows her to go home for the rest of the day. Eaton then decides to get a new secretary. He plans to give Miss Andrews a long leave of absence and get pretty Anne Murdock to work in her place. Miss Murdock is secretary to the vice president of the concern. When Anne hears about the proposed change she is delighted.

NOW GO ON WITH THE STORY.

CHAPTER III.

Miss Andrew returned to the office on the following day, perceptibly nervous beneath her air of schooled repression. Eaton, who had worked late the previous evening, remaining long after he had let Anne Murdock go, arrived at the office somewhat later than was his custom and found Janet at her desk. He spoke to her pleasantly, determined to ignore the scene—and its implications—of the afternoon before.

But she said, timidly enough: "I—I am so sorry about yesterday."

"That's all right," he told her. "I hope your headache is better."

It wasn't. But she lied mechanically. "Oh, yes, thank you. But I was worried about the letter to Mr. Goddard."

"Miss Murdock got it out for me," he said, and went on into his room, conscious that after "Miss Murdock" the presence of Miss Andrews was a considerable letdown.

The early morning routine having been disposed of, Janet Andrews drew a deep breath and sat tense and erect at her desk, her thin hands idle, staring at the wall upon which she seemed to see the inevitable handwriting. What a hideous night she had put behind her—hours of endless, sleepless, bitter self-reproach and shame!

She had always prided herself upon her cool, intelligent interest in her work. She had been proud of her business loyalty and integrity, and of Lawrence Eaton's reliance upon her. So the years had passed and slowly, inexorably, by almost imperceptible degrees, she had come to this agonizing self-knowledge that it was not the work but the employer that mattered.

All night she had told herself: "I shall resign. I must!"

But she couldn't face it. Never to see him again! Never to hear his voice! Never to watch the slow, deep smile illuminating the gray eyes! Never again to have the right to mother him a little, to watch over him, to guard him!

Perils

Janet Not Advised of Many Dangers

She did not appear ridiculous to herself.

She'd dragged herself back to the office wondering why this devastating thing had come to her. She'd been far too busy all her life to speculate upon her physiological and psychological problems. She had read little. Her young womanhood had been spent in caring for and supporting an invalid father. At his death she had adjusted herself to living alone.

No one had advised her of the perils she ran into, the dangers of a starving maternal instinct, the warning signals of her 40 years. She could meet men graciously enough—in business. Socially she was repressed, awkwardly austere. One or two men who might have loved her had come into her life during the period when her father and his demands had constituted a burden she could not drop—or share.

She'd been quite pretty in her twenties, a prettiness of good features, abundant vitality and youth. But her vitality had gone into the job and the youth had passed and the prettiness had faded. She was critical of "smart" clothes in the office, and of cosmetics. She dressed well and plainly, and, as Betty Howard had said, "washed her face" and let it go at that.

She had a few friends, professional women of her own age, some sober plodders like herself, others of a more volatile nature, a little impatient of "poor Janet's" incapacity for enjoyment.

Jealousy

Janet Does Not Approve Of Anne

Anne Murdock was the youngest friend she had and far the most attractive. Janet disapproved of Anne. She thought her too pretty and, erroneously, too "gay," for all her alertness, to be in an office.

She should be married to some nice boy, settled in a suburban cottage with a family to rear and a house to keep, away from the pressure and temptations of the business world. Not that Janet herself had been subjected to temptations! She liked Anne, was even fond of her, scolded her as she might have scolded a dear younger sister, was glad when Anne found time for her.

But today at her desk, staring at the walls, she experienced a sharp stab of jealousy.

Anne was 24. Anne had youth, ambition, beauty and a flashing gayety, a warm ardency of manner. And last night Anne had been with Lawrence Eaton in the quiet office, taking his dictation, finishing her, Janet's, tasks.

No, she could not resign.

But as she was leaving for the day Eaton called her to him.

Unhappy

Janet Shocked by News From Eaton

"I am going to give you a leave of absence, Miss Andrews," he told her quickly but most kindly. "I think you need and deserve a rest. You work hard and your vacations have been inadequate. You will leave us at the end of the week on full pay."

But his deliberate kindness was disregarded. Her eyes were distended and her mouth shook as she asked hoarsely: "Does that mean that I am—dismissed?"

He answered, wishing to be honest, yet finding her pitiful: "I hope not. I want you to take six weeks. If at the end of that time you are strong again, quite well—" He left the sentence unfinished. Yet she felt as if she had watched him sign her death warrant.

She drew nearer, her hands clasped before her in a futile endeavor to still their tremor.

"I'm all right," she managed. "It was temporary. Please, please don't send me away from you," she implored, so desperately unhappy that she did not realize what she was saying.

Eaton felt ashamed, curiously humiliated, as if he had received a wound in the spirit through this sword of revelation. And at the same time, being masculine, her attitude settled things. He said firmly:

"You see, Miss Andrews, how quickly you become upset? I am not sending you away. I am giving you a leave of absence with a good chance to recover your health and return to us."

Eaton Annoyed

Thinks of Janet After She Leaves

In another moment she would cry. She knew it and he knew it. She said, "Thank you" in a low tone and walked back to the office.

By somes stupendous feat of will she managed to get her things together and to crawl wearily to her flat. She's seen this sort of thing happen before to other women—The tactful granting of leave. . . Well, in six weeks' time she'd be looking for another job.

When she left at the end of a terrible week the fiction was kept up between her and Eaton.

"The work?" she wanted to know when she was saying good-by to him. "Good-by," she thought dully, "means God be with you." But it seemed that He had ceased to be with her.

"I've arranged with Mr. Sanders to borrow Miss Murdock for the time being," he answered.

So she had that to take home with her—the definite knowledge of her supplanting.

When she was gone Eaton had time to think about her without anger—for the love of a woman one doesn't want affects a man in one of two ways according to his character and the quality of his vanity—or pride: either if affords him smugness, complacency and a little scorn, or it annoys him. It had annoyed Eaton. Yet he thought he understood, for he knew better than most men the dangers of repression, the bursting of carefully builded dams.

The Successor

Anne Is Told to Take Janet's Place

To Anne Murdock he said briefly: "Mr. Sanders will let me have you for the duration of Miss Andrews' absence."

Anne looked up and smiled. His mind banished Miss Andrews and centered upon her successor. What a pretty girl, he thought, for the twentieth time, as Anne evidenced her willingness to fall in with his plans. And if Sanders didn't like it, he nevertheless contented himself with a good stenographer as substitute and warned Eaton frankly:

"You won't be able to keep me out of your office while Miss Murdock's with you. She carries 40,000 details of my work in her head that I can't be bothered with. So don't crab if you see me coming in half a dozen times a day."

"I'm sorry, Sandy; and come as often as you want. But I must have competent assistance with this Marsten business, and as far as I can see Miss Murdock is the only person who'll fill the bill at present. I don't want to bring in an outsider. Miss Andrews will come back, you know," he added with no conviction.

Nor was Sanders convinced. But he made no comment.

At the end of her first day with Eaton, Anne went home a little late, tired but eminently satisfied and excitedly happy.

Business

New Job Obtained in Fair Manner

Things had gone well. She'd made no mistakes. The chief had praised her at the close of the day. A good Monday. Why did people call Monday blue? And Betty Howard, whose boy was well on the road to recovery, had propresied during a luncheon hour snatched together: "You'll get Andrews' job. She'll never come back."

"Mr. Eaton says she will," Anne said, arguing against her own ambitions and happiness in a way women have.

"You let that mislead you? When a man gives his secretary a vacation because her nerves are shot, there is more in it than meets the eyes. No, he'll never take her back. Men can't be annoyed with nerves in their offices. They have enough of them at home."

"Look here," asked Anne suddenly, "I fell into this; I didn't try deliberately to get the job away from her, but if she doesn't return and I do get it—well, I haven't done anything really underhanded, have I?"

Betty smiled at her. "Of course not. It's dog eat dog in this world, anyway," she said a little wearily. "And if it's true anywhere that one man's loss is another's gain, it's true in business. It's not your fault." Betty reminded her, "that Andrews went to pieces.

(To Be Continued Monday.)

(Copyright, by International Magazine, Inc. Distributed by King Features Syndicate, Inc.)

Two Women Fight With Razors, One Loses Nose

JOHNSTOWN, Pa., June 7.—Mrs. William Drain, 32, had her nose completely severed and Mrs. William Molten, 28, was badly lacerated when they engaged in a fight at their home. Razors were used by both, police report. Mrs. Drain was in a serious condition last night.

TRADE BOARDS ELECT SNELL

Arthur V. Snell, for five years secretary and manager of the Chamber of Commerce, has been elected executive director of the Allied Boards of Trade, it was announced today.

In his new post he will manage the activities of the organization, composed of 43 civic and commercial associations throughout the county, and having a membership exceeding 14,500.

Mr. Snell announced the Allied Boards of Trade would maintain a central office in the Hotel William Penn.

Stock Exchange Topics

Radio Corporation Not To Publish Earnings For First Quarter.

The Radio Corporation has received permission from the stock exchange to forego the publication of a report covering its operations for the first quarter of the year. The reason advanced by the company for its decision to omit the quarterly report is that because of recent recapitalization and unifications plan it would be impossible to show a complete and correct picture for comparison. The stock exchange granted permission to the company to omit the report with the understanding that the corporation will issue a statement for the six-month period ending June 30 next and quarterly reports thereafter.

The speculative element, though not doing much in the way of actual trading at present, is nevertheless keeping a close watch on the market. Just now such interest is centered chiefly in the action of steel common, long recognied as the bellwether of industrial list. The reason for the unusual interest in steel at this time is found in the fact that the stock at the low levels of yesterday and Thursday was within less than 2 points of the year's bottom price. Inasmuch as a dip in steel to new low levels might bring in a further run of discouraged general selling its action between now and Tuesday when the May report on unfilled orders is published, will bear close scrutiny.

The point of particular interest in this week's Federal Reserve report on collateral loans seems to be found in the fact that advances for the account of others, principally corporations, shows a further sharp contraction, $62,000,000, to the lowest point since the decline from last October's high began. The peak for all loans in this compilation was reached on October 2, last, at $6,804,000,000. At that time loans for "others" comprised $3,907,000,000, or more than half the aggregate, and the following week reached their peak of $3,941,000,000, presently such loans are $2,712,000,000 under the October 2 level, while loans for out-of-town banks are down $631,000,000 in the same interval, and loans for local banks' own account $640,000,000 greater.

For the reason that there is little or nothing in the way of fresh news developing on which traders can find reason to commit themselves, positions on the "sidelines" are much preferred for the present. Even the more agile professionals have been complaining of their inability to scalp a small profit from a series of in and out trades in the course of the day. The absence of many important market interests is being keenly felt at the moment, and there is a growing disposition to withhold from taking any extended position either way pending some significant development which may serve to point the direction of the market's next important move.

The steel news is not very good. U. S. Steel's operations fell nearly 5 per cent last week to 75 per cent of capacity and the independents are running around 61½ per cent. This indicates smaller earnings in June than in either April or May. However, earnings in the first two months of the quarter were fair, and U. S. Steel should earn its dividends and add something substantial to surplus. New business is running rather light and no increase in operations is looked for in the near future. It would be safer to guess that the decline in production will continue for a while. This steel manufacturers say, is seasonable as there usually is a slow-up in the summer. Average operations may get as low as 65 per cent, but at that rate the low cost producers can earn current dividends.

That this is a period of great selectivity is the view in most quarters. It is pointed out that if, as many anticipate, the improvement in business does not come until some time between August 15 and September 15, it will be necessary to use greater care and discrimination in making purchases than ever before. Much attention will be paid to the publication of reports and estimates of earnings. Stocks of companies which are not likely to show to advantage in the coming months are likely to be neglected for the securities of concerns which should be among the first to reflect a change for the better in business.

Utah Lead Co. Heads Guilty of Frauds

NEW YORK, June 7.—(AP.)—A verdict of guilty against three of four individual defendants in the second Utah Lead Company mail fraud trial has been returned by a jury in Federal Court.

Charles Beadon, promoter and the principal defendant, was convicted of mail fraud and conspiracy to use the mails to defraud Michael Barnett, Philadelphia lawyer and president of the lead company, and Harry H. Phillips, Philadelphia and New York broker, were convicted of conspiracy. Joseph Morris, statistician employed by Beadon, was acquitted of all charges.

Youth Acquitted In Extortion Case

WAYNESBURG, Pa., June 7.—Jack Antil, 20, was acquitted of an extortion charge in connection with a blackmail attempt against C. E. Pethel, wealthy Waynesburg resident.

Antil was absolved of blame by Bert Thomas, auto mechanic, who pleaded guilty.

ETHEREAL ASPECT OF THE MODE SEEN IN WHITE EVENING GOWNS

Sketched in Paris

Paris Bureau, Pittsburgh Sun-Telegraph.

PARIS, JUNE 7.—If you are planning an evening ensemble of white and red, you needn't be blue. For that color combination is winning new and smart adherents every day, as it is arresting without being too loud, and is equally effective whether worn by a blonde or brunette, providing that the facial make-up is not too emphatic. Otherwise, the result will be rather theatrical, something to be avoided in these very feminine days. The vogue for white has not only remained, but has increased and nearly every woman who goes out to dine and dance, finds that a white frock has become not a luxury, but a charming necessity. White confers a touch of the ethereal on the woman of svelte figure, but is not so benevolent to the woman who has allowed a spare tire to settle around her waistline, and so should be passed up until the masseuse or the diet demon has disposed of all excess baggage. Until that happy day, it would be advisable for the large woman to remain true to a black frock cut on long, flowing lines.

* * *

WE ARE AFRAID that a mere black and white drawing will be wholly inadequate to display the charms of the evening ensemble shown here. It is by Molyneux who is showing considerable white combined with red in his mid-season collection, to the gratification of his extensive clientele. The dress sketched is of white georgette showing the salient details of the current mode. These are a bolero, a peplum, a circular flounced skirt which trails slightly at either side, and closely fitting lines. Bow knots of georgette trim one side of the skirt and two rather large, bright red carnations are placed at one side of the decolletage. A deep, circular cape, made of a single layer of bright red tulle complements the red flowers of the dress and is a most successful color accent.

* * *

CAPTAIN MOLYNEUX is also responsible for the nice little sport ensemble. It is a smartly simple tailored model and consists of a severely plain belted frock of white crepe mongol, with a mannish jacket of hydrangea blue, in a woolen material. The jacket may also be had in bright crimson, but both combinations are equally attractive.

(Copyright, 1930, King Features Syndicate, Inc.)

CRACK 3-YEAR-OLDS RACE AT BELMONT TODAY

SUN-TELEGRAPH SPORTS

BEST IN PITTSBURGH — SATURDAY, JUNE 7, 1930 — THIRTEEN

KREMER TO PITCH TODAY

SPORT COMMENT
by JAMES J. LONG

Great Horses in Test.
Belmont Grips Country.
Chance for Buc Gain.

Crippled Teams Spurt.
Death of Dr. Quailey.
Age as Fight Factor.

RACE OF CENTURY APPEARS TOSS-UP

THOUGH ALWAYS a standout on the American turf by reason of its ranking as the richest 3-year-old race in the world and this country's oldest classic, the Belmont Stakes never before attracted such wide attention as centers around the annual running of the fixture at Belmont Park in New York this afternoon. All because it brings together as the chief contenders the two racing sensations of the year, William Woodward's Gallant Fox and Harry Payne Whitney's Whichone.

Earl Sande.

Other horses are scheduled to start, but they might as well be out of the picture altogether, no attention is being paid to them. They're not conceded to have even a look-in, and, instead of an open struggle with a well-balanced field competing, the event takes on the form and the gripping appeal of a championship match race between the two thoroughbreds named, a test to determine the greatest horse of 1930 in the United States.

RARELY HAS SO much speed and excitement been packed into two and a half minutes or less as will probably result from the meeting of the rival stars. It shapes up as the world series of the turf, the horse race of the century. It was in a different event and on a different track that Man o' War and Sir Barton ran their memorable thriller in 1920, but today's duel is apt to prove almost a counterpart of that great race of 10 years ago in the Dwyer Stakes at Aqueduct, in which Man o' War scored perhaps his most sensational victory in 1:49 1-5 for the mile and one-eighth.

Even the great match races of the past are likely to be eclipsed. When Man o' War met Sir Barton at Kenilworth Park in 1920, the former won in hollow fashion. In 1923, Papyrus, winner of the English Derby that year, came to this country reputed to be invincible, but he was handily beaten at Belmont Park by Zev ridden by Earl Sande, who will have the mount on Gallant Fox this afternoon. In 1924 France sent over Epinard to meet the best in this country, but he was defeated in turn by Wise Counsellor at Belmont Park, Ladkin at Aqueduct, and Sarazen at Latonia. For close going and uncertainty as to the outcome, today's race appears certain to surpass all of them.

PICKING THE PROBABLE winner amounts practically to a toss-up, for not only do the two great colts appear to be evenly matched in speed, but this afternoon's event is at such a distance that endurance or stamina may be the deciding factor, and nobody knows what either can do at a mile and a half.

Sonny Workman.

This will be the first test for both at that distance. Gallant Fox has won at a mile and 70 yards, a mile and three-sixteenths, and a mile and a quarter. Whichone's longest race has been at a mile.

AS A 2-YEAR-OLD, Whichone held the edge, beating Gallant Fox decisively last season in the Futurity, in which Gallant Fox finished third. As 3-year-olds, both are undefeated. Gallant Fox has won the Wood Memorial, the Preakness and the Kentucky Derby, while Whichone has captured the Ballot Handicap and the Withers. Each will have a master rider in the saddle, with Sande guiding Gallant Fox and Sonny Workman having the leg up on Whichone.

ALL AROUND, IT is the most even proposition and the hardest race to pick that has confronted turf followers in years. A slight edge for Gallant Fox exists in public favor, but it is due largely to sentiment and the popularity of Sande in his comeback.

There is, of course, the possibility that the two stars will be trying so hard to beat each other that they may succeed in doing that very thing and let Questionnaire or some other outsider come along and win, but Sande and Workman appear to be too smart for that. They ought to run one-two, but it's a flip of a coin as to which will be which.

IF THE PIRATES, risen to third place, can keep going through the Boston series at the improved gait they showed in winning the opener yesterday, particularly in the matter of pitching, they may help their standing quite a bit, as they are in a good position to gain some ground.

While the Bucs are performing in the Hub today, tomorrow and Monday, the Cubs will be playing three games more with the Cardinals. Those are the four clubs to be reckoned with in the flag race, and as there is a chance that they may break even in their four-game engagements which opened yesterday, a clean sweep by the Corsairs against the Braves would mean the picking up of two full games on the pack.

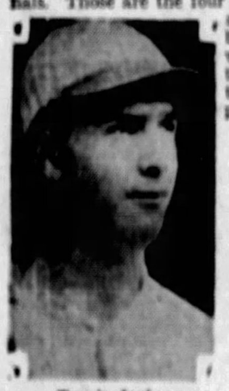

Travis Jackson

IN THE LONG run, of course, no ball club can play up to normal with one or two more star regulars out of the lineup, but there are times when absent luminaries appear not to be missed. When Rogers Hornsby and Lester Bell were lost, following the death of Hal Carlson, a gloomy future loomed for the Cubs, but they have won their last nine games without a slip and have climbed from fourth place to within one game of the top. The Giants couldn't get anywhere without Travis Jackson, it was figured, particularly as Freddie Lindstrom and Mel Ott also were ailing, but the McGrawites have just picked off six victories in a row. The Athletics look hopelessly shot on paper, with Al Simmons, Max Bishop and Jimmy Dykes missing, yet they have captured 11 of their last 12 games, while prior to Thursday's defeat in St. Louis they hung up the season's major league record of 10 wins in succession. And the Cardinals, with Jim Bottomley back in action and Frankie Frisch not leaving his post until three days ago, have lost 10 of their last 11 bouts. A rather uncertain game, is baseball.

EVERY FOLLOWER of clean sports in this district feels a personal loss in the death of Dr. Charles B. Quailey, Fourth Ward alderman and dentist, whose passing yesterday after an illness of two months grieved a wide circle of friends in athletic and political circles.

Following the end of his own career as an active athlete, Dr.

(Continued on Page Fourteen.)

GALLANT FOX, WHICHONE TOP SMALL FIELD

NEW YORK, June 7.—(AP.)—A two-horse race for the three-year-old championship of the American turf, at a mile and a half, features the sixty-second running of the historic Belmont stakes today.

In the most widely debated duel since Papyrus came over from England to race Zev for three-year-old honors, William Woodward's Gallant Fox, winner of the Preakness and Kentucky derby with Earl Sande up, will match strides for the first time this year with Harry Payne Whitney's great colt, Whichone, champion juvenile of 1929.

Three other horses have been entered for the rich stake, which will be worth $66,000 to the winner. One of these, Woodward's Flying Gal, may not start, however, and neither of the other two, James Butler's Questionnaire and Walter J. Salmon's Swinfield, is expected to threaten Gallant Fox or Whichone. If they do, it will be a shot heard 'round the turf world.

EXPECT GREAT CROWD

A crowd of 75,000 racing followers, the largest since Zev beat Papyrus at Belmont Park, in 1923, may pack the spacious stands and grounds for a race that promises to send pulses soaring.

The quintet of entries went through light workouts yesterday. Whichone and Gallant Fox limbered up with a slow gallop of six furlongs. Their trainers, Tom Healy and Sunny Jim Fitzsimmons, pronounced each ready for

(Continued on Page Fourteen.)

DISTRICT STARS GAIN FINALS

CHICAGO, June 7.—(AP.)—A glittering band of athletes from the University of Southern California braved the danger of pneumonia yesterday to make their bid for national track and field supremacy, in competition with 425 of the greatest stars in America.

The Trojans, already victorious in the Eastern intercollegiate and Pacific Coast championships, raced through a cold, drizzly rain and biting wind that swept Stagg Field to place 12 athletes in nine out of 10 of the preliminaries of the National Collegiate Athletic Association championship meet. The finals will be held today.

Ohio State, Illinois and Washington were next in the ranking with six men apiece, while Nebraska, Notre Dame, Stanford and Kansas, each placed four in the record breaking field of athletes from 90 universities and colleges.

Discarding the controversial starting-blocks which caused the International Amateur Athletic Federation to throw out his world's record-breaking performance of :09.4 for the 100-yard dash, George Simpson, of Ohio State, with Frank Wykoff, of Southern California, turned in the fastest time for the century trials, each being clocked in :09.6.

Pete Bowen, Pitt quarter-mile star, turned in the best time in the trials for the 440 by winning his heat in 48.8. Len Friedman, Geneva College javelin tosser, qualified for the finals with a heave of 186 feet, eight inches. Everett Utterback and Ed Knoblock, Pitt jumper and hurdler, respectively, failed to qualify for the finals.

Edward Gordon, Negro star from the University of Iowa, and defending champion in the broad

(Continued on Page Fourteen.)

Major Leagues

GAMES TODAY

NATIONAL LEAGUE

PITTSBURGH at Boston.
St. Louis at New York.
Cincinnati at Philadelphia.
Chicago at Brooklyn.

AMERICAN LEAGUE

Boston at Detroit.
Philadelphia at Chicago.
Washington at Cleveland.
New York at St. Louis.

STANDING OF THE CLUBS

NATIONAL LEAGUE

	Won	Lost	Pct.
Brooklyn	26	17	.605
Chicago	26	19	.578
PITTSBURGH	25	19	.568
St. Louis	24	20	.545
New York	23	20	.535
Boston	19	22	.463
Cincinnati	18	24	.429
Philadelphia	16	28	.364

AMERICAN LEAGUE

	Won	Lost	Pct.
Philadelphia	31	13	.705
Washington	28	16	.636
Cleveland	25	18	.581
New York	24	19	.558
Chicago	21	22	.488
Detroit	19	23	.452
St. Louis	18	25	.419
Boston	11	31	.311

RESULTS YESTERDAY

NATIONAL LEAGUE

PITTSBURGH 4, Boston 3.
New York 11, St. Louis 3.
Chicago 7, Brooklyn 6.
Philadelphia 11, Cincinnati 4.

AMERICAN LEAGUE

Cleveland 5, Boston 4.
Philadelphia 8, St. Louis 4.
Washington 12-9, Detroit 7-3.
New York 14-9, Chicago 7-3.

GAMES TOMORROW

NATIONAL LEAGUE

Cincinnati at Philadelphia.
Other clubs not scheduled.

AMERICAN LEAGUE

Boston at Detroit.
Philadelphia at Chicago.
Washington at Cleveland.
New York at St. Louis.

Believe It Or Not — By RIPLEY

(On request, sent with stamped addressed envelope, Robert L. Ripley will send proofs and details of anything depicted by him in these cartoons.)

DAVID CLARK
-of Chicago
HAS BEEN TREASURER OF HIS LODGE (Masonic) FOR 62 YEARS
A SALMON
-TAGGED IN ALASKA-1923
WAS CAUGHT 44 DAYS LATER
IN KAMCHATKA-
A DISTANCE
OF 1300 MILES
WADE ROBERTS - of El Campo, Texas
CRANKED AN OUT BOARD MOTOR FOR
A DISTANCE OF 25 MILES - IN 14 HOURS
HIAWATHA
"HE COULD SHOOT TEN ARROWS UPWARD,
"SHOOT THEM WITH SUCH STRENGTH & SWIFTNESS
"THAT THE TENTH HAD LEFT THE BOW-STRING,
"ERE THE FIRST TO EARTH HAD FALLEN !
-Longfellow
67
© 1930, King Features Syndicate, Inc., Great Britain rights reserved.

EXPLANATIONS OF RIPLEY'S CARTOONS OF YESTERDAY: PALMER PEAS HAS BEEN ARRESTED 1,001 TIMES—At the age of 92, Palmer Peas, a Negro preacher of Atlanta, Ga., is the most frequently-arrested individual in the world. He recently has been arrested for the one thousand and first time, and the total of the time served by him for drunkenness has been computed to aggregate 28 years. ONE PAIL EACH OF SAND, WATER AND CEMENT MAKE ONE PAIL OF CEMENT—The quantity of concrete mixture is less than the sum total of its constituents because the fine aggregate fills the voids in the coarser ingredients which go into the making of the mixture. In the ready product all the voids in class of material are filled with the particles of the smaller material.

TOMORROW—DAVID DID NOT KILL GOLIATH.

(See actual photographs of Ripley's freaks and hear him prove his strange assertions at the Warner Theater today.)

ALCOMA CARDS CADDIE TEST

By VERN SWARTSFAGER.

Yes, sir! We don't mean maybe—the Pittsburgh Sun-Telegraph's third annual Western Pennsylvania junior amateur golf tournament for the William Randolph Hearst Trophy, to be held at the Schenley Park municipal links, on Monday, July 7, is going to be the biggest sports event young men and boys in this district have participated in in many a day. Is there a super-golfer among our younger amateur golfers in the tri-state district? Is there another Bobby Jones? The Pittsburgh Sun-Telegraph will be able to tell you—after the 18-hole medal play at Schenley Park.

Bobby Jones has just capped his many achievements by copping the coveted British amateur championship—there has been no major championship in golf he has not won. And Bobby started as a boy—he developed his prowess as a tournament player as he grew older, conquered his temper and became well-nigh perfect with his clubs.

SEEK JONES' SUCCESSOR

It is hardly necessary to explain why we want another great shot-maker like Bobby Jones—Bobby will retire on his laurels one of these days, and someone must take his place. Is there any boy who thinks he can play golf in Western Pennsylvania who would not like to be in Bobby Jones' shoes?

Tomorrow an entry blank will be published. It will tell you that if you are an amateur in good standing, as defined by the code of the United States Golf Association, 19 years of age or under, and not attending an institution of learning above preparatory school grades, you may enter this big William Randolph Hearst tourney. It will tell you that if you are a caddie and have not yet reached your eighteenth birthday, you are still an amateur and eligible to compete. There is no

(Continued on Page Fifteen.)

Sports Events Carded for Today

BASEBALL.

Pirates vs. Braves at Boston, 3 p. m. (See regular schedules for other league games).

Homestead Grays vs. Memphis Club of Negro National League at Forbes Field, double-header, 2 p. m.

Irwin at Greensburg (Pennsylvania League game), 2 p. m.

Shaw High School, of Cleveland, at Shady Side Academy.

Kiski School at Cook Academy.

Penn State vs. Penn at Philadelphia.

Night game between Indianapolis and St. Paul at Indianapolis. (First night game in American Association).

TRACK AND FIELD.

Pitt, Penn State and Geneva College in National Intercollegiate meet at Chicago.

HORSE SHOW.

Close of annual Allegheny Country Club horse show at Sewickley.

HORSE RACING.

Belmont Stakes at Belmont Park; Hunt Cup Handicap at Fairmount Park; the Cleveland Derby at Thistledown; other sports at Washington Park, Long Branch and Connaught Park.

TENNIS.

Pittsburgh Tennis Association Inter-Club League matches (no schedule otherwise in sports section).

Davis Cup finals at Baltimore.

LACROSSE.

Penn State vs. Syracuse at State College, Pa.

POLO.

Close of indoor season at Hunt Armory (One Hundred and Seventh Field Artillery vs. Three Hundred and Eighth Cavalry), 8 p. m.

CHESS.

Franklin J. Marshall, National champion, in simultaneous exhibitions at Pittsburgh Chess Club, 2 and 8 p. m.

DOG RACING.

Meets continued at New Kensington and Bridgeville, 8:15 p. m.

Pitt Grid Center Undergoes Operation

Ralph (Doc) Daugherty, center on the Pitt varsity football team last fall, is convalescing in Mercy Hospital following an operation for acute appendicitis, performed yesterday. He is getting along as well as can be expected.

Watch For It!

The Big Classified Section in tomorrow's (Sunday's) Sun-Telegraph. Learn where work is to be had—what places are for rent—where the used car bargains are—where to spend your vacation, etc., all by reading tomorrow's Classified Ads.

THE LOWDOWN ON THE BUCS

By THE BENCHWARMER.

BOSTON, June 7.—Well, folks, I guess Gus wanted to do something to celebrate the arrival of that baby girl so he cut loose in the seventh inning with a homer that changed a great ball game in favor of the Pirates.

Commy isn't married, but he is the uncle of the cutest twins you ever saw and he says whenever he thinks about these two kids he is ready for anything, so I guess he must had his mind on the kids when he went up in the ninth.

ARGUE ON FOOD

Before the game started there was a big argument on the bench about what a ball player should eat to be in good shape. Charlie Hargreaves argued that a player should eat a fair breakfast, a good supper and not a bite in between. Chas. was checked up by a couple of fellows who claim you have to get that soup or meat behind the punches.

Well the argument went on pro and con till Rolly Hemsley got an earful. Rolly and his dad worked in the coal mines and I guess that's hard work. Hemsley said a fellow could eat two fair meals and a light lunch and go along o. k. in the mines. The arguments kept getting hotter, but most of the regulars was at the plate waitin' to hit. Finally Commy hit a couple and started for the bench. Hemsley thought he could prove his case by Adam, so he hollered:

"Hey, Commy, tell these fellas how many meals a day a coal miner has to have to keep in good shape to work." And without showin' any sign that he was kiddin' Comorosky replied:

"About six or eight—I used to feel o. k. on five good ones."

Of course, this broke up the argument and when Commy broke up the ball game, the gang that was arguing about the square meals three times a day for the ballplayers was poppin' off.

$16 Gate Looms; Wrestling Show Called Off

The wrestling exhibition, booked for Meyers Bowl last night, was called off when it was discovered that less than $16 had been taken in at the gate when it was time for the show to commence.

As $16 hardly is to be classed a real dough, even for a wrestler, the promoters refunded the money to the fans, both of 'em, paid the grapplers their expenses and like the famed Arabs, folded their tents and decidedly thinner wallets and called it a day.

George Manich was to have traded holds and grimaces with George Hagen in the main bout.

GRAYS BATTLE MEMPHIS NINE

The Homestead Grays and the crack Memphis team of the Negro National League will open a five-game series today, meeting in a double-header at Forbes Field. The first game will be played this afternoon and the second beginning at 6:00 o'clock. The afternoon contest will get underway at two.

Tomorrow, the teams will resume their series by clashing in a twin bill at Sharon and will complete the meetings by playing a single game Monday at Cycler Park, McKeesport.

The Grays will use Smoky Joe Williams on the slab in the first game and either Joe Britt or Lefty Williams in the second.

Last evening, the Grays nosed out Dormont, 6 to 5, in the feature encounter of a somewhat abbreviated sandlot card. In the City League, Book Shoe defeated W. O. W., 12 to 6. The Pittsburgh Railways nine defeated the Equitable team in a Philadelphia Company League fray, 19 to 3. Reliance Life won over Dravo, 4 to 0, in the C. & I. circuit and in the Crafton-Ingram Church League, the Presbyterians defeated Ingram, 6 to 2.

HOMERS BRING BUCS VICTORY OVER TRIBE

Great Stuff

YESTERDAY'S SCORE

PITTSBURGH	AB.	R.	H.	O.	A.	E.
Brickell, cf	4	0	2	1	0	0
P. Waner, rf	4	0	1	4	0	0
Grantham, 2b	4	0	1	1	4	0
Comorosky, lf	4	1	1	1	0	0
Traynor, 3b	3	1	1	1	3	0
Suhr, 1b	3	1	1	11	0	0
Engle, ss	3	0	0	3	3	0
Bool, c	3	0	1	4	1	0
Meine, p	3	0	0	1	0	0
Totals	33	3	8	27	11	0

BOSTON	AB.	R.	H.	O.	A.	E.
Welsh, cf	4	0	0	2	0	0
Maranville, ss	4	0	2	0	4	0
Sisler, 1b	3	0	0	13	0	0
Berger, lf	4	0	0	1	0	0
Chatham, 3b	4	0	0	1	2	0
Spohrer, c	3	1	1	4	1	0
Moore, rf	4	0	1	1	0	0
Maguire, 2b	4	0	1	1	7	0
Cantwell, p	3	0	1	0	2	0
*Neun	1	0	0	0	0	0
Totals	33	1	5	27	16	0

*Neun batted for Cantwell in ninth.

Pittsburgh	0	0	0	1	0	2	1	0	0	4
Boston	0	1	0	2	0	0	0	0	0	3

Earned runs—Pittsburgh 4, Boston 3.
Two-base hit—Spohrer.
Three-base hits—Welsh, Maguire, Traynor.
Home runs—Suhr, Comorosky.
Runs batted in—By Suhr 2, Comorosky, Spohrer, Moore, Cantwell.
Double plays—Meine to Suhr; Maranville to Sisler; Maguire to Maranville to Sisler.
First base on balls—Off Cantwell 1 (Traynor); off Meine 2 (Spohrer, Maranville).
Sacrifice fly—Suhr.
Left on bases—Pittsburgh 4, Boston 9.
Struck out—By Cantwell 4 (Meine 3, Grantham).
Time of game—1 hours.
Umpires—Klem, Moran and Clark.

By CHARLES J. DOYLE,
Staff Correspondent.

BOSTON, June 7.—The fighting spirit of the Pirates has brought the club back to third place, and even though the margin over the Giants and Cardinals is of the hair-trigger variety, the Buccos today are prepared to contest every inch of ground.

The Freebooters came from behind like a real ball club yesterday to gain a 4-to-3 victory over the hustling Braves in the first clash of a four-game series. Thrilling homers by Gus Suhr and Adam Comorosky turned the trick in the waning rounds of a great diamond fight.

KREMER TO HURL

Remy Kremer is all set to take on the Braves this afternoon in the Saturday spectacle. Bill McKechnie is hard put for pitchers, but he is likely to call upon Bill Cunningham.

Skipper Bill was deprived of the services of Burleigh Grimes yesterday when that celebrity showed up with a case of grip. He was placed in the care of a doctor, and may not be able to

(Continued on Page Fourteen.)

DIRECTOR

Photo by Pittsburgh Sun-Telegraph

JOHN JAY BURKE

Burke, city office manager of the Allegheny County Parks, and former U. S. G. A. public links executive committeeman, is honorary director of the Pittsburgh Sun-Telegraph's third annual Western Pennsylvania junior golf tourney for the William Randolph Hearst Trophy.

Johnstown Stopped; Fairmont Gets Win

Johnstown's winning streak, which had reached eight straight, was stopped by Scottdale in the Mid-Atlantic League yesterday, the Scotties winning by a score of 8 to 7. The victors turned in a triple play.

At Fairmont, the Black Diamonds defeated Clarksburg, 4 to 6, in a five-inning game.

Today's Lineup

PIRATES.	BRAVES.
Brickell, cf.	Welsh, cf.
P. Waner, rf.	Maranville, ss.
Grantham, 2b.	Sisler, 1b.
Comorosky, lf.	Berger, lf.
Traynor, 3b.	Chatham, 3b.
Suhr, 1b.	Spohrer, c.
Engle, ss.	Moore, rf.
Bool, c.	Maguire, 2b.
Kremer, p.	Cunningham, p.

INDIANS BEAT RED SOX; A'S DOWN BROWNS

CUBS WALLOP ROBINS; GIANTS, PHILS COP

Associated Press.

The younger batters of the American League haven't much chance to make names for themselves as long as those two old timers, George Herman Ruth and Edgar Charles Rice continue to hit at their present rates. The Babe and old Sam have almost a monopoly on the league's batting leadership, with Rice holding the highest honors.

Rice, a veteran of some 38 summers, 14 of them spent playing baseball for Washington, has made a record for consistent hitting this season that no younger rival has even threatened. The Senators have played 45 games so far; Rice has taken part in 44 of them; and only once has he failed to get at least one hit. Sam connected safely in 28 consecutive games before his streak was broken May 18 by Bob Grove of the Philadelphia Athletics. He picked up the series again the next day and has continued through 15 more games.

SEWELL HITS HARD

Joe Sewell, of Cleveland, and Russ Scarritt, of the Boston Red Sox, had perfect days yesterday with three and four hits respectively as the Indians gained a 9 to 4 victory over Boston, but neither is in a position to threaten the batting leader.

The blows of the Philadelphia Athletics and St. Louis Browns were pretty well distributed in the 5-to-4 triumph of the world's champions. The winning pitcher, Roy Mahaffey, contributed a home run to his victory, but he had to step down in favor of George Earnshaw as the Browns put on another ninth inning rally.

Denny Southern, of the Philadelphia Nationals, turned in the best batting feat of the day to help the Phillies to a 14 to 5 victory over the Cincinnati Reds. In five times at bat, he hit five times and scored five runs. Four of his hits were doubles, equalling an all-time major league record set on July 3, 1883, by Pop Anson and Abner Dalrymple, of the Chicago Nationals, and equalled six times since then. Chuck Klein added his fifteenth home run to the Philly hits.

GIANTS BEAT CARDS

The New York Giants hit 17 times, 10 of the blows being divided between Critz, Leach and Terry, and defeated the St. Louis Cardinals, 10 to 7, to move into a three-way tie in games with the Cards and Pittsburgh for third place in the National League. Pittsburgh gained the post by a one-point margin, defeating the Boston Braves, 4 to 3.

Chicago's Cubs scored their ninth successive victory at the expense of the Brooklyn Robins and Dazzy Vance, 13 to 6, and cut the Robins' lead from two games to one. Charley Root held Brooklyn to two singles.

LOCAL POLOISTS END SEASON

BY JESS CARVER.

The red-shirted riders of the One Hundred and Seventh Field Artillery and the Gold and White attired Cavalrymen of the Three Hundred and Eighth will bring Pittsburgh's indoor polo season to a close tonight, clashing in a six chukker match in the Hunt Armory, East End.

Although from a standpoint of victories the season has not been overly successful as far as the Artillery team is concerned, yet it has been the best in point of interest ever experienced in Pittsburgh. In the first meeting with the Cavalry, the Artillerymen lost in a close match.

The Cavalry trio holds the season title, having defeated the Artillery, Shady Side Academy and the Pittsburgh Polo Club, without suffering a defeat.

The probable lineup:

Artillery		Cavalry
Lieut. Wurzel	No. 1	Maj. Trybus
Lieut. Ward	No. 2	Lieut. Madden
Capt. Bushnell	No. 3	Blake Fleeson

Marshall, Chess Champ, Here Today

Frank J. Marshall, United States chess champion, will meet all-comers at the Pittsburgh Chess Club today at 2 o'clock and at 8 o'clock. The Pittsburgh Chess Club is located in the Investment building.

PENNA. LOOP GAME

The Greensburg Club will be host to Irwin in a Pennsylvania League game at 2:30 o'clock this afternoon. On Sunday Greensburg will meet the Akron Firestone at Akron, O.

BEARS VICTORS

PHILADELPHIA, June 7. — California's crack tennis squad scored a 6-to-0 victory over Penn's varsity racquet team here yesterday.

SUN-TELEGRAPH SPORTS

OTT TO MARRY

NEW ORLEANS, June 7.—Mel Ott, Giant outfielder, will be married to Miss Mildred Wattigney, of this city, at the close of the baseball season.

Great 3-Year-Olds Who Meet in Belmont Today and Scene of Race

PHOTOS BY INTERNATIONAL NEWSREEL

GALLANT FOX

Gallant Fox, winner of the Preakness and Kentucky Derby, faces another severe test today in the running of the classic Belmont Stakes, for the world's richest 3-year-old purse, over the Belmont Park course in New York. Earl Sande will have the mount on Gallant Fox again, while Sunny Workman will ride Whichone. Gallant Fox lost to Whichone as a 2-year-old last year, but is the favorite to triumph today.

VIEW OF BELMONT PARK RACE COURSE

WHICHONE

SCHENLEY COPS SCHOOL TITLE

Hitting timely behind the sterling pitching of Earl Stratton, Schenley High School's baseball team defeated Oliver High in the final game of the City League's championship series at Forbes Field last evening, 11 to 1.

By winning last evening, and copping this year's league championship, Schenley annexed its fourth consecutive banner.

Stratton limited the North Side hitters to three safe blows, and after the first inning, did not permit an Oliver man to get further than second. Oliver scored on Baxter's triple and Stratton's wild pitch.

Oliver's infield went completely to pieces, five errors being charged against the Section II champions. Pinkey Freeland started on the slab for Oliver but gave way to Carmody in the third inning. Schenley played errorless ball. The score:

SCHEN.	R.	H.	P.	A.	E.	OLIV.	R.	H.	P.	A.	E.
Roth, 3	1	1	1	0	0	Cliff, c & p	0	0	6	0	0
Freed, 2	1	1	1	4	0	Young, 1	0	0	1	0	0
Mihos, 1	1	1	13	0	0	Baxter, 3	1	1	0	2	0
Morak, s	1	1	1	2	0	Bean, s	0	0	1	2	0
Dias, l	1	1	1	0	0	Wiese, r	0	0	1	0	0
Graf, c	1	1	6	0	0	Hamm, c	0	0	6	1	0
Pew, r	1	1	0	0	0	Hoffer, 2	0	0	2	2	0
Cliff, p	1	1	0	1	0	Fry, l	0	0	1	0	0
Stratton, p	0	0	0	0	0	Carmody, p	0	0	0	0	0
						Freeland, r	0	0	0	0	0
Totals	11	9	27	7	0	Totals	1	1	27	12	5

Schenley ..... 1 0 0 0 0 0 0 1 x—3
Oliver ..... 0 0 0 0 0 0 0 0 1—1

Two-base hits—Freeland, Mihos, Graf, Pew. Three-base hit—Baxter. Stolen bases—Roth, Freed, Pew, Cliff, Young, Freeland. First base on balls—Off Freeland 2, off Carmody 2. Wild pitch—Stratton. Passed balls—Wiese, Mihos. Hit with pitched ball—By Freeland (Powell). Sacrifice hits—Roth, Stratton. Hits—Off Freeland 7 in 6 innings; off Carmody 2 in 3 innings. Struck out—By Stratton 12, by Carmody 2, by Freeland 4. Umpires—Bolster and Orey.

SHAW HIGH VICTOR

Shaw High, Cleveland school champion, routed a 12-3 victory over Westinghouse at the latter's field yesterday, batching three hits effectively.

This afternoon Shaw High plays Shadyside Academy.

Auto Accident Fatal To Former Jockey

FRESNO, Cal., June 7.—(AP.)—Charley Martin, 34, for several seasons a prominent jockey on eastern tracks, was killed, and Phillips McKinney, 36, Fresno salesman, injured last night, when their car overturned on the Golden State highway near Tulare.

DOG TO RISK SPEED TITLE

Lightning Flash will defend right to title of fastest greyhound at the Bridgeville Kennel Club's Speedway tonight. Flash, a Miami, Fla., champion, was brought here last Monday for the special race of Wednesday and defeated the local dogs over the futurity route.

Jack Allen, three-year-old black and brindle pup, won the feature event and the admiration of the large attendance last night. Bill's Blue Gun and Jahala fought a stretch duel for place honors, Bill getting the decision by a neck.

At New Kensington, Andy scored its second victory of the meeting by copping the honors in the eighth race, feature event of the program. Distant Cousin was second and Dark Town third. The winner paid $12.00 for first.

Londos Beats Shikat In Title Mat Bout

PHILADELPHIA, June 7.—(AP.)—Jim Londos, Greek grappler, defeated Dick Shikat, Philadelphia, in a one-fall title match at the Phillies ball park last night. Shikat, who had been recognized as world's champion by the Pennsylvania and New York Athletic Commissions, weighed 217 pounds. Londos scaled 200.

Londos won the title with a body hold after they had tugged and hauled at each other for one hour and 23 minutes.

League Scoring Records for Week

NATIONAL LEAGUE.

	G	AB	R	H	PO	A	E
Pittsburgh	6	1		0	32	8	0
Cincinnati	6	1		0	32	14	0
St. Louis	6	1	0	1	32	8	0
Chicago	6	1		0	32	14	0
New York	6	1		1	32	8	0
Boston	6	1		0	32	14	0
Philadelphia	6	1		0	32	8	0
Brooklyn	6	1		0	32	14	0

AMERICAN LEAGUE.

	G	AB	R	H	PO	A	E
Philadelphia	6	1		0	32	8	0
New York	6	1		1	32	14	0
Cleveland	6	1		0	32	8	0
Chicago	6	1		0	32	14	0
Washington	6	1		1	32	8	0
Boston	6	1		0	32	14	0
St. Louis	6	1		0	32	8	0
Detroit	6	1		0	32	14	0

INTERNATIONAL LEAGUE.

	G	AB	R	H	PO	A	E
Rochester	6	1		1	32	8	0
Buffalo	6	1		0	32	14	0
Montreal	6	1		1	32	8	0
Toronto	6	1		0	32	14	0
Baltimore	6	1		1	32	8	0
Jersey City	6	1		0	32	14	0
Newark	6	1		0	32	8	0
Reading	6	1		0	32	14	0

AMERICAN ASSOCIATION.

	G	AB	R	H	PO	A	E
Kansas City	6	1		1	32	8	0
St. Paul	6	1		0	32	14	0
Toledo	6	1		1	32	8	0
Louisville	6	1		0	32	14	0
Indianapolis	6	1		1	32	8	0
Minneapolis	6	1		0	32	14	0
Milwaukee	6	1		0	32	8	0
Columbus	6	1		0	32	14	0

CUT IN ON BOUT

Photo by International Newsreel

ARTHUR BUELOW

Buelow, former manager of Max Schmeling, visiting at the latter's training camp, where he is taking matters easy in the role of an outsider who is cutting in on Maxie's handsome purse for his battle with Jack Sharkey for the world heavyweight title, which will be fought in New York next Thursday night.

Letters Awarded Carnegie Athletes

Forty athletes of Carnegie High School were awarded letters for their services during the last year. Those who received letters were:

Football, Corba, Fry, Burkett, Warren, Mizik, B. Bales, Chidlow, Wilson, Klim, Drost, Brown, Puhlman, Horowicz, H. Bales, Fulks, Froelich, Palka, Kordyl, Abcosh, Morrison, Dudicz and Manager Castellani.

Boys' basketball, Wilson, Moskovitz, Fitzmaurice, Stotsky, Conley, Kapeluck, Castellani and Manager Perilman.

Girls' basketball, Bercaw, A. Bock, Snyder, B. Bock, J. Booth, Arnold, Johnson, Stievenart, Denovich and Manager Sinsell.

FIGHT RESULTS

At Omaha, Neb.—Young Jack Thompson knocked out Billy Wells, 3 rounds.

At Vancouver, B. C.—Tod Morgan and Santiago Zorilla drew, 15 rounds.

SHOOT CARDED TODAY

The Lebanon Road Gun Club range will be the scene of a 50-target shoot this evening, starting at 6:30.

DERBY ON AIR

CHICAGO, June 7.—(AP.)—The $50,000 American Derby, one of Chicago's rich events for 3-year-olds thoroughbreds which will be decided next Saturday, will be broadcast over Stations WIBO and KYW. The ballyhoo will be hooked up with the National Broadcasting Company chain.

Moe and Joe—

Like ACTOR, in the second race, as their Best Bet at Belmont Park today. Their Long Shot Special is RUBIO, in the sixth.

Moe and Joe landed both of their selections high up in the money at Belmont Park yesterday. SPANTAFT, their Best Bet, finished second, while STARPATIC, their Long Shot Special, won.

RICH BELMONT STAKE TODAY

(Continued from Page Thirteen.)

the supreme test of the racing season.

SANDE ON FOX

Despite painful injuries received in an automobile Thursday night, Sande was in gallant Fox's saddle for the last turn over the Belmont turf before the bugle calls the field to the post about 3:30 today. The great jockey had several cuts about his face covered with adhesive, but otherwise appeared unharmed by his accident in which Jockey Eddie Barnes was seriously injured.

Bookmakers were quoting 4 to 5 on Whichone and making the Woodward entry of Gallant Fox and Flying Gal the second choice at 6 to 5. By post time, however, the two stars are expected to be co-favorites at even money.

KREMER READY FOR BRAVES

(Continued from Page Thirteen.)

tackle his eldtime mates in the present series.

Among the Buccaneer heroes of yesterday was Heinie Meine who started and finished the game despite an accident on the mound in which the St. Louis Dutchman was knocked prostrate on the mound. The incident occurred in the ninth inning when the Buccos were carefully nursing a one-run lead.

MEINE INJURED

Fred Maguire's mad smash collided with the pitcher's right knee and it was feared it might be fractured, but after getting some time for recuperation, Meine said he would like to remain. Heinie had a tough time getting through the inning, but this he managed to do, the tieing run being on the sacks with none out after he had recovered.

Yesterday's scrap, like all the others of the present invasion, was a gruelling thing from the start to the finish. Meine and Ben Cantwell were in possession of plenty of stuff, with the young Boston righthander having a bulge on the Pittsburgh sharpshooter until the seventh, when Gus Suhr squared the match with a blast into the faraway rightfield bleachers, with Traynor on first.

Fred Maguire and Rabbit Maranville put over a dizzy double play in the eighth as the winning run was going over for the Pirates, the brilliant bit of fielding ending the inning.

The game was still deadlocked when Comorosky came up in the ninth. The Polish Flyer got his bat against the ball for a long liner, his drive soaring into the left-center bleachers.

SANDLOT RESULTS

CITY LEAGUE.

	W.	L.	
Rock Shop	15	0	6
Railways	10	5	3
Reliance	5	10	6

INDEPENDENT

Howard & Grace, 6—Tormont
Cheyenne
Aces
Lawton Ingram Church League, Presbyterian ... 6—Ingram ... 3

DISTRICT STARS QUALIFY

(Continued from Page Thirteen.)

jump, who was reported thrown off the Hawkeye squad yesterday after a dispute with Coach George Bresnahan, competed in the event and led all qualifiers. After the Hawkeye team left Iowa City, Gordon dug into his own pocket for his carfare and made his appearance on the field when the meet opened. He was so infuriated because he had to pay his own way that he went right out and jumped 25 feet even.

P. T. A. Inter-Club League.

TODAY'S SCHEDULE

SECTION I

Stanton Heights at Edgewood.
P. A. A. at Westinghouse.
South Hills at University Club.
Mount Lebanon at College Hill.

SECTION II

Edgewood II at Alpha Kappa Psi.
Washington Heights at College avenue.
Westinghouse II at Canonsburg.
Winnebrake at Philadelphia Company.
Duquesne Library at West Penn Power.

STANDING OF THE TEAMS

SECTION I

	W.	L.	Pct.
Stanton Heights	5	0	1.000
South Hills	4	1	.800
Other teams have not yet played.			

SECTION II.

	W.	L.	Pct.
Washington Heights	5	0	1.000
Westinghouse II	4	0	1.000
Canonsburg	3	1	.667
Winnebrake	3	1	.667
Duquesne Library	2	2	.571
West Penn Power	2	3	.333
Alpha Kappa Psi	1	3	.333
Philadelphia Co.	1	3	.333
Edgewood II	1	4	.200
College avenue	0	5	.000

TENNIS LEAGUE PROGRAM FULL TODAY

By PAUL G. SULLIVAN

A complete program of contesting in both Section I and Section II of the Pittsburgh Tennis Association Inter-Club League is carded for local rectangles this afternoon. Weather permitting, this means that for the first time this spring the entire quota of 18 league teams, representing the 18 P. T. A. clubs, will see concerted action.

Thus far, due to rain and the poor condition of several of the racquet lots, efforts to swing into the championship chase have proven spasmodic.

Topping the bill, the Stanton Heights-Edgewood affair at Edgewood looms as keen tussle. The titled Edgewoodmen, making their 1930 debut, will be called on to repulse a well-balanced Heights host that has already tasted blood in downing Jimmy Creighton's unexpectedly strong South Hills outfit. Edgewood will probably line up with Paul Hicks, Capt. Frank Smith, and McCook Reed starting one-two-three, though if Dr. Billy McElroy can be persuaded to don the spangles, he will unquestionably cavort at or near the head of the list.

Stanton Heights will counter with Capt. Jack Beatty, Henderson, Hughes, Hub Rinehart, Spindler and Wolfe. Edgewood reigns favorite to cop.

P. A. A. MEETS TEST

In another promising upper division fray, Dave O'Loughlin's P. A. A. delegation will invade Westinghouse. Aside from Capt. O'Loughlin, the Winged Head netmen have failed to display particularly impressive form in preliminary workouts. Westinghouse, too, appears rather an uncertain quantity. Pretty much the same situation prevails as to the Mount Lebanon-College Hill fracas at Beaver Falls, but at University Club there exists not a little apprehension over the early power flashed by the invading South Hills crew.

Westinghouse Seconds will journey to Canonsburg for the feature clash of Section II. Both contenders scored impressive wins a week ago and the task of picking the survivor of their tussle is too speculative to be good policy.

Meanwhile over in the East End, Howard Moore's College Avenue followers will furnish stiff test for John Perrick and his Washington Heights troop.

The remaining lower sector tilts offer better ground for guessing, though the Alpha Kappa Psi-Edgewood meeting at Duquesne University is pretty much of a toss-up. Duquesne Library, however, seems too potent for West Penn Power, while Minnetonka, with one clever triumph to its credit, is apt to garner another in tangling with Philadelphia Company on the Stadium courts.

INTEREST KEEN

Interest in the Pittsburgh public parks tennis championships to be sponsored by The Pittsburgh Sun-Telegraph on the municipal courts of six local parks the week beginning July 14 waxes apace. Although entries are not yet being received, a number of outstandingly clever public courts stars have signified intention to compete for the titles, trophies and trips to Washington for the national public parks championships awaiting the victors.

Tomorrow's Sun-Telegraph will bear the first entry blank for the tournament. These blanks will be published from time to time until the closing date a few days prior to the inauguration of hostilities. The Sunday Sun-Telegraph will also carry complete instructions for the filling out and filing of entries.

Long's Sport Comment

(Continued from Page Thirteen.)

Quailey, until the time he was stricken with what proved a fatal illness, was an ardent supporter and regular patron of all sports, being particularly devoted to football, in which he served first as a high school coach and later as an official.

DR. QUAILEY was an athlete at the University of Pittsburgh when that institution was just beginning to establish itself in the "big time" of intercollegiate sport competition. As a halfback under Coach Joe Thompson and Capts. Homer Roe, Tex Richards and Jack Lindsey, he won his letter in football in 1909-10-11, and he was also a letter man in baseball in 1909.

The 1910 Pitt football team, of which Dr. Quailey was a member, was the only Panther eleven that ever went through a complete season without being scored on by an opponent. Ohio Northern, Westminster, Waynesburg, Georgetown, Ohio University, West Virginia, W. & J., Carnegie Tech and Penn State were held scoreless, while Pitt rolled up 286 points. Team mates of Dr. Quailey on that eleven were Tex Richards, Tilly Dewar, Polly Galvin, Billy Hittner, Jack Lindsey, George Gehlert, Norman Budd, Jim Stevenson, George Brown, Raymond Butler, Andy Blair, R. J. Peacock, John Frankel, George Bailey, D. J. Richards, and others.

THOSE WHO ARE picking Max Schmeling to defeat Jack Sharkey in next week's titular tangle give the German's youth as one of their reasons for doing so. They talk as if Sharkey were a graybeard. As a matter of fact the one-time gob is only 27, and history shows 27 or 28 to be the age at which most sport champions are at the peak of their form. So the difference of three years in the ages of the fighters doesn't appear to be weighty enough factor to overcome Sharkey's advantages in other directions and swing things the German's way. Youth is a mighty item in sport competition under certain conditions, but alone it doesn't look sufficient to accomplish the job of beating a fighter like Sharkey. There must be the right amount of experience to go along with it, and it is hard to figure that Schmeling has had enough of the latter all-important article to make him a winner next week. He could have learned a whole lot in the year that he has wasted.

Max Schmeling.

Sport Vignettes

A lot of us will miss Dr. C. B. (Razz) Quailey, who died yesterday following an illness of several weeks . . . . Razz was a good fellow who liked his fun and was a staunch friend . . . . He knew his football and was a loyal Pitt man . . . . He played one of the best games of his collegiate career against Notre Dame two decades ago . . . . He died a comparatively young man, being only 43 when the Great Referee signaled him to the sidelines . . . . Members of the New Kensington High School basketball team, W. P. I. A. L. champions, are serving as grooms at the International Greyhound Association meeting at the New Kensington track . . . . Both this meet and the one at Bridgeville continue to draw large nightly crowds and the game evidently has come here to stay . . . . Both meetings will be extended beyond the 30-day period originally set . . . . Peaches Gallagher was so busy picking his teeth yesterday, following his bout with Al Farone at Hickey Park, Millvale, the night before, that he didn't have time to pick the winner of the Sharkey-Schmeling fight when asked for an opinion . . . . It develops that One Round Hogan turned down that opening bout at the Meyers Bowl next Monday night because he never has boxed in that spot on any bill and, besides, he has a windup in the making with George Panka at Hickey Park one week from next Thursday night . . . . Jack Sharkey says he is going away with his wife and two kids for a long stay in the country after he beats Max Schmeling next Thursday night because he doesn't want to be around his beautiful home up in Boston when the folks who dislike him drive up to the place, and go snooping around for a peek at the "big Polack" who then will be world champion . . . . In that Belmont Stakes at Belmont Park today, Whichone do you like?—HARRY KECK.

HUNT TEAMS FEATURE HORSE SHOW CLOSING

SUN-TELEGRAPH SPORTS

SICKING RELEASED

INDIANAPOLIS, June 7.—Eddie Sicking, infielder, was released by the local American Association Club to Minneapolis under option yesterday.

OBEY CAPTAIN

NEW YORK, June 7.—Eddie Obey, of Pittsburgh, was elected captain of the 1931 Columbia University varsity baseball team yesterday.

NEALE HORSES WIN SADDLE AWARDS

Th. best day cf them all started at the Allegheny Country Club Horse Show today, with sporting classes holding their own on the program.

The most interesting event of the program was slated for mid-afternoon when the hunt teams in full livery go over the jumps, three abreast. Second only to the hunt event was to be the third annual John C. Oliver Memorial Challenge Cup, Corinthian Class, won last year by Windsor, Rolling Rock Farm hunter and by Westmoreland Lad, Ralph Lynch's big mount, in 1928. Westmoreland Lad is among the entries again this year, with Windsor withdrawn, quarantined by distemper in the stables.

HUNTERS END DAY

The hunter championship will end the day with first and second places in former classes competing for honors. The Ladies' Hunters Class looked good for a few exciting moments early in the afternoon.

Better riding featured the show yesterday with less spills than came to the riding fraternity Thursday. Beautiful performances brought Rainy Day and Mitre, entered by John C. Neale, through for the blue in the Ladies' Horses event, one of the best of the day.

Marking the return of the dog cart and harness pony to favor in horse districts, two horses of P. J. Lawler's, Clarinda and Olinda, brought from the Eastern part of the state, caused quite a stir in several harness classes, winning their quota of ribbons.

KAUFMANN ENTRY WINS

Horses in harness, driven tandem by professionals, put on a pretty enough show in the afternoon. Mrs. Oliver M. Kaufmann's team, Newton Victor and Knight Banneret, paced off with the ribbon. The Lawler stables' entries, Knight Bacheler and Danum Woodbine, took red and G. L. Leiphart took third place with no competition.

Thundercrash, Mrs. Simon T. Patterson's thoroughbred hunter, cashed through to blue ribbon and $60 pur in a pretty field. Lillian S. A. Douglas Ness' fine mare, stole honors among heavyweight hunters during the day, in a class o' fine mounts. The summary:

Class 34, heavyweight hunters—Won by Lillian S., A. Douglas Ness; second, Pal Lyon, Henry W. Coulter; third, Baldpate, Henry W. Coulter; fourth, Michael, R. S. McLaughlin.

[illegible]

STARS AT LOCAL TRACKS

DAMON RUNYON

This 5-year-old veteran of the dog tracks was christened by the famous sports writer of the same name and has been one of the stars of the sport, holding the quarter-mile record of 25 seconds. Shaking hands with the distinguished canine is John L. Hernon, manager of Motor Square Garden, who is an associate judge at New Kensington, where Damon Runyon is running.

PHOTOS by Pittsburgh Sun-Telegraph

TRAFFIC CHIEF

This dog, a son of Traffic Officer, is one of the few local-owned greyhounds racing in the meets now under way in the Pittsburgh district. It was purchased by W. A. Bode, well-known realtor of the South Hills, and turned in a victory in its first start under his ownership, at the Bridgeville track.

Entries DOG RACING Results

TONIGHT'S ENTRIES

NEW KENSINGTON

[illegible]

*Also eligible

BRIDGEVILLE

[illegible]

*Also eligible.

LAST NIGHT'S RESULTS

BRIDGEVILLE

[illegible]

NEW KENSINGTON

[illegible]

MINOR LEAGUES

STANDING OF THE CLUBS.

INTERNATIONAL LEAGUE.

	W.	L.	Pct.		W.	L.	Pct.
Baltimore	31	19	.622	Toronto	24	24	.500
Montreal	27	19	.587	Newark	26	28	.481
Rochester	25	21	.543	Reading	19	29	.396
Buffalo	24	22	.522	Jer. City	19	30	.388

AMERICAN ASSOCIATION.

	W.	L.	Pct.		W.	L.	Pct.
Louisville	31	15	.674	Indianapolis	21	20	.512
St. Paul	24	17	.585	Kan. City	19	22	.452
Columbus	23	20	.535	Milwaukee	17	29	.370
Toledo	23	20	.535	Minneap'lis	14	28	.333

SOUTHERN ASSOCIATION.

	W.	L.	Pct.		W.	L.	Pct.
Memphis	34	19	.614	Chattanooga	21	28	.452
N. Orleans	32	18	.640	Birm'ham	23	27	.460
Lt. Rock	27	27	.500	Atlanta	21	31	.404
Nashville	26	27	.491	Mobile	21	32	.396

MID-ATLANTIC LEAGUE.

	W.	L.	Pct.		W.	L.	Pct.
Johnstwn	20	7	.741	Scottdale	12	12	.500
Jeannette	16	10	.615	Clarksb'g	11	17	.393
Fairmont	15	10	.600	Charleroi	10	18	.356
Cumb'land	16	11	.593	Wheeling	5	21	.192

CENTRAL LEAGUE.

	W.	L.	Pct.		W.	L.	Pct.
Erie	22	12	.637	Ft. Wayne	18	20	.474
Richm'nd	19	16	.543	Canton	16	20	.444
Springf'd	20	17	.541	Dayton	13	24	.351

RESULTS YESTERDAY.

AMERICAN ASSOCIATION.

Toledo 7—Milwaukee 1
Kansas City 5—Columbus 3
St. Paul 8—Louisville 7
Indianapolis rain Minneapolis

INTERNATIONAL LEAGUE.

Newark 4—Jersey City 1
Rochester 9—Buffalo 1
Baltimore 7—Reading 6
Montreal rain Toronto

SOUTHERN ASSOCIATION.

Nashville 7—Atlanta 5
Memphis 2—New Orleans 1
Little Rock 15—Mobile 2
Chattanooga rain Birmingham

MID-ATLANTIC LEAGUE.

*Fairmont 5—Clarksburg 4
Scottdale 8—Johnstown 7
*Called in 8th, rain.
Other games postponed, rain.

CENTRAL LEAGUE.

Dayton 17—Fort Wayne 6
Richmond 8—Erie 5
Springfield 8—Canton 2

EASTERN LEAGUE.

Providence 2—Albany 0
Providence 9—Albany 7
Springfield 7—New Haven 6
Allentown 5—Pittsfield 4
Hartford 3—Bridgeport 1

PACIFIC COAST LEAGUE.

Hollywood 8—Los Angeles 3
Hollywood 11—Los Angeles 10
Oakland 6—Seattle 5
Sacramento 13—Portland 5
San Francisco 11—Missions 3

NEW YORK-PENN. LEAGUE.

Scranton 7—Binghamton 3
Wilkes-Barre 7—Elmira 6
Williamsport 4—Harrisburg 3
York rain Hazleton

MINOR LEAGUES.

GAMES TODAY

INTERNATIONAL LEAGUE

Newark at Baltimore.
Rochester at Buffalo.
Reading at Jersey City.
Montreal at Toronto.

AMERICAN ASSOCIATION

Kansas City at Toledo.
St. Paul at Indianapolis.
Minneapolis at Louisville.
Milwaukee at Columbus.

SOUTHERN ASSOCIATION

Nashville at Atlanta.
Little Rock at New Orleans.
Chattanooga at Birmingham.
Memphis at Mobile.

MID-ATLANTIC LEAGUE

Johnstown at Scottdale.
Cumberland at Jeannette.
Clarksburg at Fairmont.
Wheeling at Charleroi.

CENTRAL LEAGUE

Canton at Dayton.
Fort Wayne at Richmond.
Erie at Springfield.

PACIFIC COAST LEAGUE

Missions at San Francisco.
Sacramento at Portland.
Hollywood at Los Angeles.
Oakland at Seattle.

INITIAL CADDIE TEST CARDED

(Continued from Page Thirteen.)

entry fee — just bring your own clubs and balls.

The William Randolph Hearst Trophy will go to the boy who has the lowest score for the 18 holes at medal play, but he will receive a medal and a golf club, too—and there also will be prizes for those who have the second, third and fourth lowest cards.

The innovation in this year's tourney is the big fight for the special trophy to be given to the preparatory or high school team of four which aggregates the lowest total for the round — and teams of boys, none of whom may be more than 19 years of age, from throughout the district are expected to compete.

ALCOMA FIRST IN LINE

The Alcoma Country Club is the first club in the district to definitely set a date for its preliminary caddie qualifying round. Caddies at clubs within 20 miles of Pittsburgh are required to qualify eight boys to play at Schenley Park, the four lowest scores to represent the club in the fight for the team championship plaque. Caddie-master Jim Bruno will qualify Alcoma's caddies on Tuesday morning.

Don't forget to get your entry blank in as soon as you can—you wouldn't care to have your application turned down because of a last minute rush, not giving the Golf Tournament Editor sufficient time to check up on the information you have given him, would you? Each entry blank is to be rigidly investigated, and misinformation, especially as to age, will cause the application to be set aside.

Honorary Director John Jay Burke appeared before City Council the other day, and our City Fathers unanimously passed a resolution tendering the Schenley Park municipal links to the Pittsburgh Sun-Telegraph for the purpose of staging its junior tournament on July 7. With the hearty support of that great friend of the community's welfare, Director of Public Works Edward G. Lang, Councilman Clifford B. Connelley presented a resolution promptly seconded by the father of daylight saving time, Councilman Robert Garland. The resolution read:

"Resolved, That the Schenley Park municipal golf course be set aside on Monday, July 7, for the purpose of holding the William Randolph Hearst junior golf tournament being sponsored by the Pittsburgh Sun-Telegraph."

Honorary Director Burke offered the following letter to Council Connelley prior to the presentation of the resolution:

"Permission is hereby requested to have the use of the Schenley Park golf course on Monday, July 7, next, for the purpose of holding the third annual Pittsburgh Sun-Telegraph junior tournament for the William Randolph Hearst Trophy.

"This tournament will be attended by close to 1,000 boys from 12 to 19 years of age and the course has been set aside for the last two years for this purpose. It is recognized as one of the outstanding events for the younger generation conducted in this community.

"On behalf of the Pittsburgh Sun-Telegraph I would respectfully ask that this date be set aside for this purpose. This annual affair has the hearty support of Director of Public Works Edward G. Lang and we have selected a date when the least possible inconvenience to the regular players would result."

Nick Altrock Says:

CLEVELAND, June 7. — Our Washington club is keeping neck and neck with the A's. Our only regret is that we aren't giraffes. I have not put on my spectacles yet to study the Western clubs, but if it wasn't for the Red Sox they could probably all be herded into the second division. But you can never get that Boston team out of the rumble seat. I wonder what ever became of a guy by the name of Art Shires? I thought I heard him on the radio last night, but it turned out to be Floyd Gibbons. Somebody must have padlocked Arthur's lips and threw away the key.

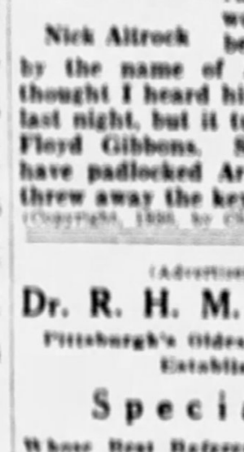

Nick Altrock

(Copyright, 1930, by Christy Walsh Synd.)

(Advertisement)

Dr. R. H. M. Mackenzie

Pittsburgh's Oldest and Longest Established

Specialist

Whose Best Reference Is the Fact That He Has Spent 38 Years of His Life in Medicine.

ON PENN AVENUE—32 Years—

When in need of the services of an EXPERT SPECIALIST, consult Dr. Mackenzie and get the benefit of his many years of experience in treating the following conditions: STOMACH and LIVER troubles, Gas and Bloating after eating, palpitation of the Heart, HEART DISEASE, BLADDER and KIDNEY conditions, with swelling of feet and legs, pain in back, frequent scalding and burning irritations disturbing your night's sleep. BLOOD and SKIN disorders, ECZEMA, PSORIASIS, ASTHMA, LEG ULCERS, or any old SORES, HIGH BLOOD PRESSURE, ANEMIA, LAME BACK, WEAK, NERVOUS and RUNDOWN conditions, causing loss of PEP, RHEUMATISM in all its forms, including enlarged and stiffened joints, RUPTURE, PILES and RECTAL DISEASES, ENLARGEMENTS, SWELLINGS or TUMOR-like GROWTHS treated without cutting or loss of time to Patient. CHARGES are reasonable. Satisfactory arrangements can be made for payment. Dr. Mackenzie's offices occupy second and third floors (21 rooms), at 5?? Penn Ave., Pittsburgh, Pa. Hours: 9 A. M. to 8:30 P. M. Sundays and Holidays 9 to 2. Bring ad with you for Free advice.

Remember the Songs of Long Ago?

Daily Cash Prizes and Free Theater Tickets Will Be Given to Readers of the Sun-Telegraph for the Best and Neatest Answers in This Unique Contest

OLD-TIME SONGS

Every day the Sun-Telegraph will publish a cartoon by Quin Hall which will suggest the title of an old-time favorite among the popular songs of long ago. Cartoon No. 17, at the left, should tell you almost at a glance what the answer might be. Study this cartoon and then submit your answer or answers. Try it today—costs you nothing.

Old-Time Songs Contest Picture No. 17

$25 IN CASH PRIZES EVERY DAY

And 10 Pairs of Tickets for the Warner Bros. De Luxe Theaters

And 10 Pairs of Tickets for the Loew's Aldine Theater

What is the correct title of the old-time favorite suggested by this cartoon?

Title ....

Submitted by ....

Street and No. ....

City or Town.......................... State..........

Write the number of the cartoon on the lower left-hand corner of the envelope, Address Song Contest Editor, Postoffice Box 455, Pittsburgh, Pa.

First Prize, $10.00 in Cash; Second Prize, $5.00 in Cash; Third Prize, $3.00; Fourth Prize, $2.00

Five $1.00 Prizes, 10 Pairs of Tickets for the Warner Bros. Theaters, and 10 Pairs of Tickets for Loew's Aldine Theater.

Send in as many answers as you like—one for every member of the family if you wish. Cash prizes only. Watch for regular Contest Picture No. 18 Monday. Keep in the game. Others are sharing in these cash rewards—why not you?

OLD-TIME SONGS CONTEST WINNERS FOR NO. 12

FIRST PRIZE—$10.00
Mary Virginia Gethem, 4779 Yew St., East End, Pittsburgh.

SECOND PRIZE—$5.00
E. A. Zehfuss, 3219 Shady Ave., Pittsburgh, Pa.

THIRD PRIZE—$3.00
Dorothy Kerr, 321 Marguerite Ave., Wilmerding, Pa.

FOURTH PRIZE—$2.00
Joseph A. Huber, 817 Suismon St., Pittsburgh, Pa.

FIVE $1.00 PRIZES
Mrs. W. J. Fink, Box 125, Ford Cliff, Pa.
Helen Kline, 1402 Louise St., Munhall, Pa.
Miss Mary Louise Gibbons, 2114 Highland Ave., McKeesport, Pa.
M. L. Klotz, Shields St., Pittsburgh, Pa.
Bess N. Hendry, Industrial Home for Crippled Children, 1426 Denniston Ave., Pittsburgh, Pa.

THEATER TICKETS
E. R. Jones, Box 631, Homestead Park, Pa.
Madge Miller, 835 N. St. Clair St., Pittsburgh, Pa.
Mrs. S. J. Robbins, 7727 St. Lawrence Ave., Swissvale, Pa.
Miss B. Hanson, 1501 Center Ave., Pittsburgh, Pa.
Hilda A. Cooker, 339 Rochelle St., Pittsburgh, Pa.
A. Abookire, 505 Western Ave., Pittsburgh, Pa.
Harry F. Reymer, 5107 Rosetta St., Pittsburgh, Pa.
Alta Crumm, 250 Shady Ave., Pittsburgh, Pa.
Florence Montgomery, 404 Eleanor St., Pitcairn, Pa.
Margaret E. Kirkup, 642 Harpen St., N. S., Pittsburgh.
Samuel D. Barr, 7714 Tuscarora St., Pittsburgh, Pa.
Janet McVicar, 451 Ruxton St., Pittsburgh, Pa.
Alfred Gray, Jr., 3022 Sacramento St., Pittsburgh, Pa.
R. D. Harrison, 404 Baltimore St., Brownsville, Pa.
Gilbert McElwee, 2555 Fairview Ave., Overbrook, Pittsburgh.
Marguerite Frey, 317 Third Ave., Carnegie, Pa.
Mary Ryder, 148 North Ave., East Pittsburgh, Pa.
La Verne Wild, Harmony, Pa.
Joseph S. Tittle, 1211 Reserve Place, N. S., Pittsburgh, Pa.
Blanche Rue, 620 Broadway, Pitcairn, Pa.

OLD-TIME SONGS CONTEST WINNERS FOR NO. 13

FIRST PRIZE—$10.00
A. D. Griffith, 830 Bradshaw Ave., East Liverpool, Ohio.

SECOND PRIZE—$5.00
Joseph Klein, 1435 Lake St., Pittsburgh, Pa.

THIRD PRIZE—$3.00
Miss Jean Cochran, R. D. 2, Beaver, Pa.

FOURTH PRIZE—$2.00
Leone Swagger, 1502 Davis Ave., N. S., Pittsburgh, Pa.

FIVE $1.00 PRIZES
Madeline Schmidt, 15 Main St., Point Marion, Pa.
Irene K. Davis, 539 E. Crawford Ave., Connellsville, Pa.
Mrs. Florence Pugh, 703 N. 7th St., Apollo, Pa.
Mrs. C. W. Bender, 540 Hallock St., Pittsburgh, Pa.
Norman J. Roolf, Mortimer Ave., Turtle Creek, Pa.

THEATER TICKETS
Miss B. Fitzgerald, P. O. Box 5043, East Liberty, Pittsburgh, Pa.
Miss Gertrude Doyle, 149 Miami St., Pittsburgh, Pa.
W. E. Cox, 1204 Commonwealth Bldg., Pittsburgh, Pa.
A. M. McNamara, 607 Baldwin St., Hays, Pittsburgh, Pa.
Miss L. M. Henderson, 13 Furley St., Pittsburgh, Pa.
Mrs. F. A. Pettigrew, 15 Furley St., Pittsburgh, Pa.
Mrs. Wm. L. Theisen, 614 Lydia St., Wilmerding, Pa.
A. E. Lippert, 108 Jenkins Arcade, Pittsburgh, Pa.
Geo. Kleinhaus, Shady Ave., Trafford, Pa.
Mrs. R. W. Graham, 2015 West street, Homestead, Pa.
V. E. Keefe, 516 First Street, Verona, Pa.
Alma G. Daunt, 226 Gross St., Pittsburgh, Pa.
Esther De Lallo, 637 Waddell Ave., Clairton, Pa.
Edmund J. Burley, 119 McKean Ave., Charleroi, Pa.
Bernice Dunn, 554 Russellwood Ave., McKees Rocks, Pa.
Mrs. J. J. Hopkins, 214 Lenawee Ave., Monessen, Pa.
Lena Massalsky, 905 Fifth Ave., Pittsburgh, Pa.
Mrs. C. W. Giersch, 3345 Francisco Ave., Pittsburgh, Pa.
R. W. Dugan, 5406 Kent St., Pittsburgh, Pa.
Mrs. O. M. Wach, 1810 Hanover St., Swissvale, Pa.

OLD-TIME SONGS CONTEST WINNERS FOR NO. 14

FIRST PRIZE—$10.00
Jean Gale, 516 Fordham Ave., So. Hills Station, Pittsburgh, Pa.

SECOND PRIZE—$5.00
Mrs. A. R. Ramsey, 6223 Station St., E. E., Pittsburgh, Pa.

THIRD PRIZE—$3.00
Alice R. Schofield, 277 Dawson Ave., Glenfield, Pa.

FOURTH PRIZE—$2.00
R. A. Engel, 107 St. Joseph St., Mt. Oliver Station, Pittsburgh, Pa.

FIVE $1.00 PRIZES
Mrs. Vernon C. Kohle, 1022 10th Ave., Beaver Falls, Pa.
R. W. McPhilliamy, 608 N. 4th St., Apollo, Pa.
Mrs. C. S. McGeorge, 501 Maplewood Ave., Ambridge, Pa.
Louise A. Kosher, Box 332 Star Junction, Pa.
R. F. McGinty, 300 10th St., Sharpsburg, Pa.

THEATER TICKETS
A. J. McLaughlin, 1007 Western Ave., N. S., Pittsburgh, Pa.
Mrs. G. A. Baier, 305 Industry St., Pittsburgh, Pa.
Mrs. M. Humes, 221 Fifth Ave., Parnassus, Pa.
J. J. Donnelly, 1027 Mirror St., Pittsburgh, Pa.
A. F. Walter, 422 Walde St., Pittsburgh, Pa.
Paul G. Herely, 1019 Fordham Ave., Pittsburgh, Pa.
Mrs. F. A. Hardesty, 7 Martin Drive, Mt. Lebanon, Pittsburgh, Pa.
Mrs. H. S. Pine, 95 Sheridan Ave., Bellevue, Pa.
Chas. E. Read, 525 Finley St., Monongahela, Pa.
W. J. Rauenswinter, 408 Cedarhurst St., Pittsburgh, Pa.
Mrs. Wm. Bain, 732 Thompson Ave., Donora, Pa.
Gwendolyn Stenger, 2 Back Way, N. S., Pittsburgh.
Bernard Marini, 626 Whittier St., Pittsburgh, Pa.
Betsy Lou Rose, 1612 Oakgrove Ave., Swissvale, Pa.
James B. Hagerty, 70 Warren St., N. S., Pittsburgh, Pa.
M. E. Johnson, Passavant Hospital, Pittsburgh, Pa.
Mrs. F. Fay Brock, R. D. 3, Canonsburg, Pa.
Dorothy M. Roolf, Box 191, Turtle Creek, Pa.
Mrs. Chas. F. Augustine, 518 Oak Hill Ave., Apollo, Pa.
Mrs. S. M. Means, 322 Harrison Ave., Vandergrift, Pa.

Follow These Simple Suggestions and Rules:

Answers to "Old-Time Song Picture" No. 17 must be addressed to the Song Editor, Postoffice Box 455, Pittsburgh, Pa., and be in the mail before midnight tomorrow. Names of winners will be printed in the Sun-Telegraph within one week after the publication of each of the old-time song cartoons and awards will be mailed to the winners the day announcement is made in the Sun-Telegraph.

In case of ties a duplicate award will be paid to the contestants so tied. Contestants may see the daily cartoon without buying a newspaper at any office of the Sun-Telegraph or at the public libraries where the Sun-Telegraph is on file. The awards of the judges in this contest will be final.

Start Today! Watch These Old-Time Song Cartoons

IN THE DAILY

SUN-TELEGRAPH

An Interesting Pastime Offering Attractive Rewards

Anzacs Use U. S. Cars

American-made automobiles account for 83 per cent of passenger cars and 89 per cent of trucks registered in Australia.

Magazine and Fiction Page

More Safes for Finland

Rapid growth of finance and business in Finland the last few years has created a need for more safes.

GIRL UNAFRAID

By GLADYS JOHNSON

(Continued from Yesterday)

Ardeth Learns of Cecile And Ken Parting

CHAPTER LI.

Life flowed on, a thing of busy days when the small shop pulsed with customers doing their last-minute Christmas shopping. The days were a hectic tide, mounting as shopping time grew shorter.

Ardeth rose before it was light, hurrying to meet salesmen and look at stock which she was too busy to select at other times. Her bookkeeping and other accounts were attended to at night after the front door was locked.

No time for lunch. She sent Ah Ling out for a bottle of milk and a sandwich and ate it hastily in the rear room, ready to rush into the outer shop the moment she heard the door open.

No time to go to dinner with Tom, though he reported faithfully several times a week.

No times for visits to Mary.

"Look here, woman!" Mary protested. "I'll stand for this neglect if you'll promise to come to Christmas dinner."

She had just come in from a shopping trip. Now she flung her bundles down on the couch and sank exhausted after them. She loosened her furs and pulled off her hat with a sigh of relief. "Thank the Lord Christmas is only four days off. I wouldn't last five. And I'm sure the Chickadee won't. She's out of her head with excitement already. Remember, Ardeth, Christmas eve and Christmas dinner!"

"Christmas day, Mary, but not Christmas eve. As soon as that front is locked I'm going to tumble into bed and sleep until it's time to dress for dinner the next day."

"Uh.....I've invited Tom, too."

Ardeth grinned. "Hope dies hard, doesn't it?"

Mary looked guilty. "Well, women have changed their minds before, darling. Even such hard-boiled ladies as yourself."

Refuses Invitation

Christmas Eve found Ardeth physically exhausted. She refused Tom's telephone invitation for a quiet little dinner. It was too much trouble tonight even to talk to Tom.

Instead she went to a small restaurant near the shop, only to find that she was too tired to eat the meal she had ordered even when it was placed on the table before her. She came back to the shop and fell into a deep dreamless slumber, which her tired body drank up like water.

But the usual waking hour found her with wide eyes, watching the first thin light struggle through the painted window. Listening to the ringing loneliness of the shop.

A wet Christmas. The rain was pelting against the window when she looked out. The streets glimmered like wet black satin.

Ardeth had looked forward to this quiet peace, but now she found smothering loneliness falling upon her. She tidied up the shop, she did the hundred and one odd jobs she had been too busy to attend to lately. She cleaned the rear room, washed out collar and cuff sets, frowned anxiously as she examined her small supply of silk stockings for runners.

Envies Ah Ling

She made elaborate tissued and ribboned packages of Mary's and the Chickadee's presents. She played for a while with Tom's present, an expensive little radio set in an exquisite Oriental cabinet.

And all the time the lonely ache was increasing in her heart. She found herself envying Ah Ling—Ah Ling, who at that very moment was impartially celebrating an American Christmas in her Chinese home.

Ardeth found herself wishing wistfully that she had been able to send gifts to Fan and Paul. But she did not know where they were living now and she did not want to ring up Neil and ask. In some odd way the mere fact of remembering her cousins would have helped. Something about having one's own people at this time of year . . . Just to know you belonged to someone . . . If she only had Ken . . .

It was as though her thought summoned him. . . . A rattle at the front door and there was a florist boy with a large square box. Even before she lifted the cover, Ardeth knew it came from Ken.

Large double white violets. A fragrant mass, crisp and sweet and somehow smelling of the brown wet earth.

No word with them. She needed no word.

When Tom came to drive her out to Mary's she was waiting for him with her wraps on, and there was a bunch of white violets pinned to her coat collar. Tom's watchful eyes saw that she had been crying. It was a quiet drive out to Mary's.

Impossible to be sad at Mary's house, a cheerful glow of candlelight and holly. With Fred, tall and grinning behind his new pipe. With the Chickadee ecstatically embracing everyone's knees and incoherent with delight.

"If the child hasn't become an idiot through sheer excitement I'll be thankful!" Mary explained as she carried Ardeth away to the bedroom to lay off her wraps. "She was too little to get the idea of Christmas last year, but I think it will take her until Easter to recover—"

So Mary chattered and all the time her eyes were regarding Ardeth with a queer uncertain look as the girl stood before the mirror.

Ardeth was altogether lovely today in a maroon crepe which flung her tender throat and face into warm relief and made a flame of her tawny hair. A long string of carved ivory beads and the white violets added the necessary contrast.

Hears News of Ken

Mary spoke, the words having an odd reluctance, as though they were dragged from her against her will.

"Ardeth . . . did you know that Ken and Cecile have separated?"

Eyes suddenly large and dark in a white face Ardeth turned to face her. "Why—why—no. Are you sure?"

"Cecile's mother told Mrs. Hawkins. They're thicker than thieves, you know. Ever since that spy thing came out Cecile's been a demon."

Ardeth's hand had crept to her throat, frantically twisting ivory beads.

"It was just a couple of days ago," Mary went on. Then, bitterly, "Much good it will do! Not for Ken nor you—oh, my dear child, don't look so!"

With a soft rush she rose, took the girl in her arms. "I told you, Ardeth, so you wouldn't hear it from someone else and be startled. But it means nothing, darling. She won't give him up legally. She's too selfish, too spiteful. She has him in a cul-de-sac, Ardeth."

Mary felt the slender body trembling. Ardeth's voice came hoarsely. "Where—where is Ken now?"

Ardeth Trembles

"I don't know. At a hotel I suppose. From what Mrs. Parker told Phil's mother, the break is final." Mary lifted her head sharply as new voices filtered into the bedroom. "The Ames have come! I must go. Pull yourself together, Ardeth child and come out and join us."

When she was gone, Ardeth moved to the window.

Ken had left Cecile . . . What did that mean? Mary was right—Cecile would never give Ken his legal freedom. Things were unchanged for herself.

Rain driving into a grey world. Where was Ken on this rainy Christmas? He would not be with friends—she knew his sensitive nature too well for that. Alone and unhappy on Christmas . . . A hotel room . . . dinner alone . . .

The girl had drooped against the window frame, unshed tears rising in her throat. Grey rain lashing outside, and in her heart a little hopeless prayer.

(Copyright, 1930, King Features Syn., Inc.)

(To Be Continued Monday)

THE BEAUTY BOX

By HELEN FOLLETT

No matter how well the teeth are brushed, it is possible for foreign substances to adhere between the teeth or to cling under the gums. For that reason, it is necessary to use dental floss once a day which must be passed between the teeth carefully, so as not to bruise the gums. Any abrasion subjects the gums to an invasion of bacteria. After brushing the teeth, the mouth should be rinsed, water swished between the teeth.

It is a good idea to keep in mind that muscles are like rubber bands: stretch them too far, keep them that way, and they won't snap back. This is true of muscles that extend from the back of the neck down to the shoulders and upper arms. They are stretched when the head is carried low and forward. The result is humpy shoulders, rounded and unlovely. Pulling in the chin ruins the lines of throat and makes collar bones loom up like shelves. Posture is important. Yet nobody thinks about it.

Correct posture greatest vitality. Slumping is an attitude of despair. There's many a little slump who'd like to look like a queen, but she can't because she hasn't a royal carriage. How one feels depends to a considerable extent upon how one walks, stands and sits. For the simple reason that correct posture affects the inner organs, keeps them where they belong, allows them to function better. With chest high, tummy held in and hips back, the nervous system is more likely to be strong and sound than when the backbone is limp and the step lagging.

"Why They Go to Sea"

Drawn by NELL BRINKLEY

MON AND POP and little Billie, Jim and Jean, Harry and Hallie, Garry and Gloriette, Sid and Siseretta, Momma and little Isador go to sea when the dog days are on. Mommas and poppas and all the little kids, Cupid and Psyche and all the sweethearts and sweeties, Mammon and all the swankies—all go to sea. Some go in wash prints, some in the best summer blouse, some in Paris "ohn-sommes."

Some swimmin' panties three inches long, and have dimples in their knees and suck lollipops. Some do not swim at all, but strike poses and therefore enjoy the billows very much indeed.

To be seen; to see. To play for health; to fish for various things in and out of water; to sun-soak. To disport in the marvelous velvet sea. To find peace. And—pour l'amour!

And the old sea pounds away in silver and bluing water, in lace and azure silk, in froth and sapphire, washing about the legs of pretty girls and babies alike with water that has lapped a foreign shore, and says: "Come one, come all!" Come down to the sea, in big ships or with toys. I can give you strange or simple pleasures, as you like."

—NELL BRINKLEY.

Love's Reawakening

Continuation of Loves Awakening

By ADELE GARRISON

Katherine Prepares to Tell Madge of Noel's Fear

It was not until after dinner that I received even a partial answer to my mental query as to what had happened between Noel and Mary. Until that time I had no chance to speak to Katherine alone. By the time she had conquered Noel's fatigue with a sedative and he was sound asleep, she was acclaimed rapturously by Junior, who had been waiting patiently outside Noel's door for a chance to see his beloved Aunt Katherine, while I had my hands full with Mother Graham, who, fortunately, had been asleep when the travelers arrived. She was very much awake, however, as she advanced upon me where I sat in an armchair outside Mary's door. I had given my word to the girl that no one but myself would come into her room, and I saw no other way to keep my word where her grandmother was in question save to guard her room as a sentinel might.

"Why hasn't Mary been in to see me?" my mother-in-law demanded truculently.

"Hush!" I put up my hand. "Don't wake her!"

"What's all this?" She raised her voice instead of lowering it. "Why shouldn't I wake her? She's my granddaughter, isn't she," stressing the possessive pronoun, "and I haven't seen her for weeks. Besides, she's coming down to dinner, isn't she? It's bad enough to have dinner put off all this time, though, of course, it couldn't be any other way," she amended quickly, "without having Mary keeping it waiting. Of course, nobody expects Noel down—Mrs. Bickett will take his meal to his room, but Mary—she isn't sick, is she?"

"No, mother," I said hurriedly, "she isn't sick, but I'm afraid she will be if she doesn't have some sleep. She's terribly tired, Katherine says, from her vigil over Noel—Katherine says she doesn't know what she would have done without her—but now that Noel is safely out here Mary has given up for the first time. I've put her to bed and promised that no one should call her until she wakes herself. Katie will keep some dinner hot for her if she wakes within the next few hours. But if she should sleep straight through until morning Katherine says it would be the best thing for her."

"She's perfectly right. Sleep is the best medicine. Have you told everybody to keep away from her room?"

I nodded, salving my conscience with the reminder that no one else save Mother Graham needed the warning.

"Is she covered up well?"

"Yes, she has plenty of covers," I answered, trusting that Mary had used them all.

"One of us would better creep in a little later and see whether she has thrown them off," my mother-in-law proposed next, to my consternation, but a second later I was immensely relieved to hear her add:

"You'd better do it, because my sight isn't so good and I might stumble over something."

"I'll attend to it," I assured her fervently as I took her down to dinner, where we found my father and Katherine, with Junior, waiting for us.

"Now," said Katherine two hours later, when Junior was sound asleep and my father, in answer to a hurried surreptitious plea from me, had engaged my mother-in-law in an interminable game of cribbage, "I suppose you're wild to get the low-down on this, and I don't blame you. It's had Lillian and me on the high branch for the last two days with no ladder handy. Perhaps you can make something out of it."

We were seated in her own room with Junior asleep in the next one. The door into the hall was open to enable her to watch Noel's door, and I, seated opposite her, was in a position which commanded Mary's. Katie and Jim had gone to their own quarters for the night, so if we kept our voices reasonably low we were sure of not being overheard. But I almost whispered my response, lifting my hand protestingly as I did so.

"Yes, that's likely," I gibed. "When you and Lillian have failed."

"But you can have a fresh viewpoint," she argued. "We've been too near the scene of action. At any rate, 'can' the coyness and let me tell you what's happened."

"I won't open my mouth again until you give me permission," I said.

"See that you don't," she retorted with a grin, and then slumped back comfortably into her chair, her arms clasped behind her head.

"Lillian and I are to blame, really," she began. "We ought to have known enough to censor the post. Noel was getting along beautifully until the letters came."

(Copyright, 1930, Newspaper Feature Service, Inc.)

Elaine And Her Ideas From Paris

(Copyright, 1930, International Feature Service, Inc.)

It couldn't make up its mind ..... so it appliqued pieces of brown on beige!
She has given up the bouton-d'or idea in favor of lapel pins! This one for a dark suit was of brilliants
Light green chiffon was this Joseph Paquin gown ..... and its little jacquette was light gold & green lamé trimmed in black fox
Elaine
6-7

The Marry-Go-Round

By HELEN ROWLAND

The Sweet and Low-Down

All the modern girl asks of a man is that he acknowledge her as his economic equal—and then marry her and pay all her bills for the rest of her life.

* * *

When a man does anything of which his wife might disapprove, he trembles at the thought of what she may SAY. Yet nothing paralyzes him like her dead silence.

* * *

No man realizes what a fettered soul he has become, until his wife goes away for the summer and leaves him to his own de-VICES.

* * *

A man is never old until spring means nothing to him but a change of overcoats, a cold in the head, the horrors of housecleaning and a bottle of iron-and-quinine tonic.

The Lord put VANITY into the male of the species so that the female of the species might conquer, soften and civilize him.

* * *

There is nothing quite so enviable as man's unquenchable optimism—his sweet, childlike faith that, no matter how long he may keep a woman waiting on the doorstep of his heart, she will always be right there

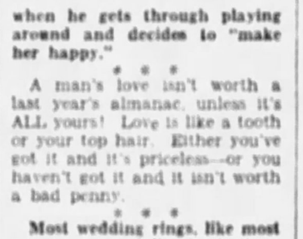

when he gets through playing around and decides to "make her happy."

* * *

A man's love isn't worth a last year's almanac, unless it's ALL yours! Love is like a tooth or your top hair. Either you've got it and it's priceless—or you haven't got it and it isn't worth a bad penny.

* * *

Most wedding rings, like most corsets, are awfully elastic these days.

* * *

Grandmother clung to his arm; Mother hung on to his coat lapel; Daughter grapples him around the neck—but they all did their best to keep him from getting AWAY! All roads lead to matrimony when a woman drives.

(Copyright, 1930, King Features Syn., Inc.)

Correct Manners

By MRS. CORNELIUS BEECKMAN

A Rule for the Dinner Guest

Dear Mrs. Beeckman:

Your column has helped me no little this winter, and I want you to know how much I appreciate this help. However, I have not asked for personal help before, but feel sure that I am asking the right person when I ask you.

When I am invited out to dinner, I am not always sure which piece of silver should be used first? Will you please tell me if the silver is always laid so that one uses the piece farthest from one's place first, and so on until all are used? If so, does the same rule hold good when light refreshments only are served? F. F. R.

Thank you!

Yes, the silver pieces should be placed, when the table is set, in a strictly definite order—so that the guest may begin with the piece farthest from the plate and proceed toward the plate. And the same rule should be kept in mind when the silver pieces are placed for light refreshments.

Eating Asparagus

DEAR MRS. BEECKMAN:

1. Will you kindly tell me the proper way to eat asparagus?

2. Is it proper for a lady, when shaking hands with a glove on, to say, "Pardon my glove?" A. B.

1. Asparagus should be eaten with a fork, and should not be taken—drippingly—in the fingers. It is, for obvious reasons—often too obvious—not a finger food.

2. No. It is not required that a woman remove her gloves before she shakes hands, and therefore she does not have to mention the fact that she is not removing her gloves.

When the Knife Is Not in Use

Dear Mrs. Beeckman:

Please let me know if a knife should be crossed on the plate when having dinner, or half on the plate and the other half on the table? NAPOLEON.

Neither is correct. When you are not using your knife, you should place it across the rim, as far as possible from the center with still no possibility of its falling from the plate. That is, so the center of the handle should touch the lower rim, and about the center of the blade touching the upper rim.

There are five or six details of table manners that stamp us at once as not knowing the rudiments of good manners at table. "Resting" the handle of the knife on the table cloth is one of these. After we have begun a course the handle of the knife should not again during that course be allowed to touch the cloth.

(Copyright, 1930, Premier Syndicate, Inc.)

How to Keep Well

By DR. COPELAND

Hot Weather and Baby's Health

DR. COPELAND

Summer is usually a trying time for the baby. Hot weather is hard enough for the grown-ups, but for the frail baby it is hard indeed.

The dear mothers have their hands full keeping themselves well and looking after the little ones. They must not forget how essential it is that they should have good health, poise and plenty of rest. They must keep fit.

Every mother should take the very best care of herself. If possible she should nurse her child during the summer months. If the mother loses her appetite and gets too little sleep, her child is liable to grow restless and irritable. Before long the baby eats less, and then come along indigestion, diarrhea and vomiting.

If for any reason the mother cannot nurse her baby, and cow's milk must be substituted, new problems appear. The first relates to getting good milk. She must be sure that the milk comes from a well-known and approved source.

The feeding should be prepared with the greatest of care. The milk should be kept at all times at a low temperature. By this I mean that it should be submitted to a refrigerating temperature of 50 degrees Fahrenheit or less. This is vital so that the milk bacteria shall be kept at the lowest possible number. It is imperative that the milk be protected in this way if your baby is to be kept well.

The baby needs regular hours for feeding, bathing and sleeping. Just as soon as the warm days come the baby can sleep longer out-of-doors.

Have a time in the day when the baby may lie, free of clothes, in the sunshine, in order that he may kick and exercise his little limbs. He needs this exercise just as much as does the older child or the adult.

The baby needs the effects of sunshine on the skin. Exposure to sunshine is one of the very best ways to keep the skin in good condition. But this must not be overdone. The tiny baby's skin is very sensitive. A short period of time is enough to expose the delicate skin to the elements.

Keep the skin clean by regular bathing. The more active the baby's skin is the less strain will be thrown on the kidneys. During the hot weather free perspiring helps to eliminate the wastes of the body. By keeping the baby's skin clean and in good working order you are adding to his well-being.

(Copyright, 1930, Newspaper Feature Service, Inc.)

Horoscopes

Sunday, June 8

Sunday's horoscope holds augury of very lively social, domestic or affectional activities. Pleasant friendships may also prove profitable, especially in contracts with elderly persons or societies. There may also be gain from real estate investments.

Those whose birthday it is are likely to stress the social, domestic or affectional affairs during the year, although there may be gain through friendly interests and elders. Real estate should also prove profitable.

A child born on this day should be steady, industrious and persevering, and at the same time have strong social leanings, making many substantial friends.

Monday, June 9

Monday's astrological map holds several adverse testimonies. There is sign of sudden change, with hostile forces affecting new undertakings. Also there is a hint of scandal or misunderstandings, although there may be opportunity for new contracts or agreements.

Those whose birthday it is may find a year of adversity in new ventures. Also there is prospect of an unforseen change, and possibly slander or misrepresentation. However, there is promise of new and favorable contracts or agreements.

A child born on this day may be clever and versatile, but it may be disposed to gain its ends by strategy rather than principle. It should be given rigorous training and discipline in the virtues of probity and veracity.

Household Hints

The traces of Winter soot may be removed by rubbing the woodwork with a soft cotton cloth which has been wrung out of paraffin or ammonia.

It is sheer folly not to take every precaution to prolong the life of that most fragile of feminine garments—the silk stocking. Strapped slippers are being worn extensively this Spring, and the finding of a worn place in the stocking just beneath the button or buckle is not an unusual experience. Sticking a piece of adhesive tape on the under side of the strap to cover the fasteners reduces the effect of constant rubbing against the hose.

Unless an oiled mop is properly cleaned it is apt to scatter more dirt than it takes up. Instead of casually shaking it after using, brush with a whisk broom before placing it back in the broom closet. Then it is ready to be used again and, incidentally, keeps dust from the closet. Try this with the next new mop you purchase and see if it doesn't give you better service.

REVIEWS OF NEW TALKIES AND AMUSEMENT NOTES

SIDE WALKS of PITTSBURGH

William Pfarr.
Somewhere in New York.
Dear Bill:

George Earl Crawford is the only man we ever heard of who rode a motorcycle between two moving street cars—and it happened in Wilkinsburg on the main stem. It was his mistake. A gadget went wrong

and he rode until the gas supply was exhausted. Ask him to tell you the story.

* * *

Scott McCune and brood are taking up residence in the Fox Chapel district's old mill, beyond Aspinwall, remodeling it just so much. The mill "ground slowly but exceedingly small" until 20 years ago. But the old pond is gone . . . They're leveling the field back of Sharpsburg for the Pittsburgh Hunt Club's polo—and it's a natural . . . Oakland's Sergt. Morgan O'Brien, who is crazy about onions, had one bad evening because his companions filled the salt cellar with baking soda . . . The cornerstone of the new Allegheny General Hospital will be properly laid at 4 tomorrow . . . The steel is up and Joe Stasty, the local etcher, is having a hard time finding a spot to get the proper perspective. Am I right, Penelope? Will anyone having an unoccupied roof volunteer? . . . Zeppo Marx, of the favored Marx team of comics, stopped in town . . .

* * *

Jake Fry, Wilkinsburg patrolman, can stand just so much. He often quieted the Fry family on Wood street during the night when there were suggestions of "strange noises upstairs." The other morn at 4 it became too much. He crawled into the attic and a dozen pigeons that had been using the rafters off and on for sleeping purposes were chased.

But they came back, and now half a dozen kids on Fry's beat are making pigeon coops with an object.

* * *

Every time Gaylord Yost plays chamber music he lifts $8,000 worth of fiddle to his chin — a Granarius . . . Frank Stout, former head of scenery in Carnegie Tech's drama school, is permanently at the Hebrew "Y" playhouse which his Mrs. directs. . . . Eddie Big Beaver, 10, son of Chief Big Beaver, of North Park, aims to be an artist, and if he likes you he will draw and draw . . . There's a traffic cop who gives his wife his pay envelope intact, and, stronger still, digs graves on his day off for spending money . . . John Harris, who managed the theater chain here, went to Hollywood for a month's rest before taking up his new job as assistant to a vice president of Warners, in New York . . . Bill Deasy has traded in his boxing gloves and truck for a uniform, badge and night stick.

* * *

Harvey Gaul, composer, is leaving for Palestine and Eoin O'Brachlian (John Killeen's nephew) is here from Ireland—and don't try to get a moral out of that. Eoin (Irish for Owen) was an engineer on the Shannon, where all the song writers used to loaf and which is now being dammed for power purposes . . . The Pennsylvania Railroad clock is still functioning. And the first week of your vacation is over.

Yours,
ED PRENDERGAST.

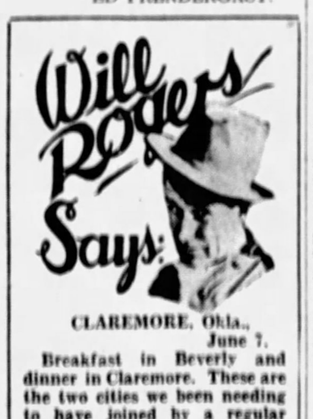

CLAREMORE, Okla., June 7.

Breakfast in Beverly and dinner in Claremore. These are the two cities we been needing to have joined by a regular passenger line. The town is so crowded here we have to have our airport in the edge of Tulsa, and that Tulsa and Claremore airport broke a world's record in May. They hauled 10,212 passengers. That's 10,000, not hundreds. Croyden, England, was second, with 4,690. They expect 15,000 a month during the summer from here. Cheap rates and safe service is what's doing it.

Yours,
WILL.

Husband and Wife Create Tense Film Drama Of Prison Life

By DONALD HENDERSON CLARKE

HOLLYWOOD, June 7.

Metro-Goldwyn-Mayer has made a talking picture with a prison background, which is called "The Big House." This is not a propaganda film, but its fast-paced, tense drama is built on facts which those working for penology reform have been trying to tell the public for many years.

In writing the screen story, "The Big House," Frances Marion didn't take extreme cases of brutality in prison punishment, but the comparatively mild ones she selected should be sufficient to give spectators something to shudder about, and also to ponder over.

Miss Marion and her husband, George Hill, who directed the film, were interested primarily in telling a dramatic story, vividly, grippingly and intensely. They got the result they sought—a film drama of love and plotting and suffering within prison walls that will keep audiences everywhere on the edge of their seats.

CAUSE MENTAL STIR

But, because of the faithfulness to reality with which the job was done, they produced a work that also will stir people mentally.

Penologists may regret, perhaps, that "The Big House" does not contain obvious propaganda—that it isn't a crusade film, made for obviously educational purposes. They may figure that the film is so thrilling that the spectators will forget that Lewis Stone, as the warden, says about the crime of overcrowding prisons, and the resultant crime of having to put men capable of coming out good citizens, in the same cell with men who never by any stretch of the imagination ever could be anything but hardened enemies of society.

'TIS UNFORGETTABLE—

But, chances are, that no one who sees "The Big House" ever will forget the hopeless prison atmosphere, the horrors of the dungeon, and the tragic inability of society even to give its erring members a square deal.

Leila Hyams

Those who believe in capital punishment and in severe sentences, probably would be the last to prescribe food unfit to eat, and close association with professional outlaws for the one-time offender.

This picture is entertainment because it hasn't a dull moment. It is unusual entertainment in that it contains far more than the average number of superlatively exciting moments, crammed into the authentic prison atmosphere of suspense. No one can tell what is going to happen next in a prison. And in this picture, all that one knows is that something nerve-racking is going to happen next.

EFFICIENT CAST

Hill was given a cast, which even in a day when most casts are described by motion picture makers as "all star," might be admitted by any observer to be rather more than fair-to-middling.

Chester Morris, as Morgan; Wallace Beery, as Butch; and Robert Montgomery, as Kent, are the three convicts about whom the story chiefly revolves. Lewis Stone is the warden; and Leila Hyams plays the role of Anne, Kent's sister, who becomes the sweetheart of Morgan.

Other players are George Marion, J. C. Nugent, Karl Dane, De Witt Jennings, Matthew Betz, Claire McDowell, Robert Emmet O'Connor, Tom Kennedy, Tom Wilson, Eddie Foyer, Eddie Ates and Fletcher Norton.

Comedian

George Sidney, comedian, is featured in "Around the Corner," film opening in the Harris today.

BILLIE DOVE IS STAR IN NEW TALKIE IN ENRIGHT

"Sweethearts and Wives," a film comedy drama, opened yesterday in the Enright. Billie Dove is the star.

Miss Dove portrays a clever and sophisticated woman, whose escapades causes wives to leave their husbands and husbands to leave their wives.

In reality, the production is an entertaining mixup of missing necklaces, shattered romances and wrecked marriages.

Clive Brook, Sidney Blackmer and Leila Hyams have prominent roles.

The bill also includes short screen entertainment and an organlogue.

WAR FILM REMAINS FOR ANOTHER WEEK

"All Quiet on the Western Front" will open its second week on the screen in the Pitt Monday.

George Sidney and Charlie Murray come to the Harris screen today in "Around the Corner." Victor Graff and Ralph Harrison's RKOlians are on the stage.

"The Cuckoos," film musical comedy, will continue in the Sheridan Square next week. Bert Wheeler and Robert Woolsey are featured.

"Young Man of Manhattan," featuring Norman Foster, Claudette Colbert and Charles Ruggles, is the Stanley talkie. The stage has Larry Rich and Dick Powell.

PASSIONATE BUT PURE DOLORES DEL RIO IN 'THE BAD ONE'

By GEORGE SEIBEL

DANCING and drinking in a sailor dive of Marseilles, Dolores Del Rio is passionate but pure in "The Bad One," screen romance at the Penn Theater this week. Her face is clean and her heart is white, though she will promise to marry anybody to get rid of him. And of course, when an American sailor comes along, impersonated by Edmund Lowe, she loves him with all her Spanish heart.

George Seibel

But one of those other men she has promised to marry comes back on her wedding day, and Edmund Lowe catches him kissing her, and delivers a Yankee uppercut that floors the extra bridegroom. He promptly dies and the only love of Dolores is sent to the Chateau d'If for 10 years, where Edmund Dantes spent 20 before he became Count of Monte Cristo.

WONDERS NEVER CEASE

Next Dolores promises to marry one of the prison guards, so she may be near her sailor boy. This bright plan coincides with an escape attempted by the prisoners, which is frustrated by the Yankee blowing up a bridge with dynamite while the chief warden is playing a machine gun across the bridge. But it takes more than dynamite and machine guns to kill a moving picture hero when Dolores del Rio loves him.

At the last fadeout they are departing for Brookleen.

Dolores and Edmund do very well—while Henry Kolker, George Fawcett and Ullrich Haupt also have excellent scenes.

WESLEY DROPS IN

Benny Davis, composer and producer of a junior revue, had a surprise for the audience when Wesley Eddy dropped in to say "howdy," and had to work although he's on his vacation.

By the way, this man Davis has some of the speediest steppers you have ever seen. They are young people who dance like demons and three crooners who sing like angels—well, how do angels sing anyway? It's a fine stage show—long without seeming long, and that's a real test.

Another test came when the audience seemed to know every one of Benny Davis' compositions. No wonder they were able to sing "Sweet Adeline" in harmony for Oscar at the organ, and appreciated Pesetzki's orchestra rendering "The Student Prince."

MOVIE CLOCK

Hours at which feature photoplays begin in first-run houses are in accordance with the following time schedule:

PENN: "The Bad One"—10, 11:16 a. m., 1:33, 3:49, 6:05, 8:22 and 10:49 p. m.

STANLEY: "Young Man of Manhattan"—11 a. m., 1:21, 3:42, 5:56, 8:09 and 10:35 p. m.

WARNER: "Flirting Widow"—10:10 a. m., 12:10, 2:10, 4:10, 6:10, 8::10 and 10:10 p. m.

ALDINE:—"On the Level"—10:30 a. m., 12:26, 2:21, 4:16, 6:11, 8:06 and 10:01 p. m.

ENRIGHT: "Sweethearts and Wives"—1:34, 3:46, 5:49, 8:00, and 10:13 p. m.

HARRIS: "Around the Corner"—12:18, 2:37, 5:23, 7:59 and 10:19 p. m.

SHERIDAN SQUARE: "The Cuckoos"—12:20, 2:14, 4:08, 6:02, 7:56 and 9:50 p. m.

WALTER WINCHELL On Broadway

Error

NOT CARING much, I paced a dingy street
And turning right I found myself to be
At water's edge—I heard the plaintive bleat
Of tugs and felt the ancient witchery
That ships at night possess—I watched their light
Throw eerie shadows on the water's breast,
And sharply I remembered one dead night
When you and I had watched them on their quest—
I know it had been fever hot all day,
But dusk brought breezes fresh and comforting;
We watched a lighted ferry ply its way
And claimed it was our dream ship, which would bring
A precious cargo to a ghostly pier—
How very wrong we were that night, my dear!

—Brooke Edison.

A Form of Criticism

Bert Lahr, the "Flying High" star, heard a stew in a stay-up-late asylum complain about the real reason why prohibition is a failure.

"The trouble," he growled between hiccoughs, "is that there isn't an honest Federal agent in America!"

"Oh, yes, there is," interrupted a clown. "He's up in the Museum of Natural History!"

"Yeah?" flipped the stew. "Then he must be stuffed with bribes!"

Incidentally

Speaking of dishonest Federal agents, one local night club owner will tell you that he regrets the night that he permitted a pal to straighten matters out with an agent who had "made a buy."

"I could have bought him off for $500 at tops," said the night clubber, "but a mutual friend fixed things. And am I sorry? A few weeks later the agent lost his badge and job, and he has cost me over $5,000 since then."

"How come?" we queried.

"Well, he gave me a break," was the reply, "so how can I complain when he comes in my place every night with a party of six or eight and orders the best steaks and wines?"

The Other Side of It

The recent controversy here over the unnamed but much-medaled hero has aroused numerous readers, who vigorously object to the anonymous letter writer who belittled the soldier in question. We quote one letter:

"Considering that the man has been decorated by every warring nation and that America distinguished him with the Congressional Medal of Honor and other awards, he might have been spared the humiliation. Surely, we all know the lad he meant. And I assure you that Father Duffy and Col. Donovan, of the Sixty-ninth Regiment, do not subscribe to your contributor's sentiments."

The anonymous belittler probably was his valet.

Why?

A well-known Broadway rounder who had been separated from his wife and children for a few years found diversion in the Tungsten Territory, spending heavy coin on the local sirens. After living and loving in the blazing manner with beauties whose names have been front-paged frequently, he recently reconciled with his wife.

The same day—he went out for a newspaper and was killed by a truck.

Hour After Renouncing Love

I have plunged the load from my back
And my shoulders are freed of their pain—
Yet, oh, how they ache for the weight
And the bruise of a burden again.

—Clara Patsuris.

Add Similes

Suggested for Frank Wilstach's simile dictionary: From the book "Ex-Mistress:" Her mind was like a room that never had the windows opened."

A Honey

You may depend upon the desperate - for - material - and-recognition "comedians" to cash in on the other lad's glory and brains. Bugs Baer, frinstance, unfolded a swifty at a sports dinner, and a few hours later five comedians repeated it in as many night clubs as their own.

The Baer crack was:

"I'm all in, fatigued, tired out. I've been bicycling from town to town voting Wet in the Literary Digest Poll!"

Speaking of Critics

Life, the mag which recently underwent a shakeup, seeks an able dramatic critics, Mr. Ralph Barton having resigned last week to join the New Yorker staff. Not as critic, however, Robert C. Benchley having that post. Mr. Barton decided that reviewing and drawing pictures was too strenuous in the torrid time of the year.

We recommend Miss Baird Leonard, of Life's own staff, to Life's new editor. She should prove a shrewd show commentator, as she is clever and intelligent and anyway, all along, she has been unbiased, unafraid and underpaid.

The Morning Mail

"You were wrong, as usual, in saying I have a female valet. You said it once in writing and once by air. Now, I am afraid it will be believed if I don't check you before you say it a third time, for its repetition might affect my reputation for morality. Probably your error arose through the fact that my wife has a maid—Mae—who, to many, is the most popular member of our household. My own needs are supplied by a male valet, who is pretty good. If I should ever let him go you can have the job. Faithfully, Herbert Bayard Swope."

BREAK GROUND FOR BUHL HALL

Ground was broken for the Louise C. Buhl Hall of Science at the Pennsylvania College for Women last night. Charles F. Lewis, director of the Buhl Foundation, removed the first shovel of earth. Funds for the building were donated by the foundation, in compliance with the wishes of both Mr. and Mrs. Buhl.

Lewis paid tribute to the donors and to Dr. Cora Helen Coolidge, president of the college. At an alumnae meeting it was announced alumnae members had gathered $200,000 during the last year to be used for a building as a memorial to Dr. Coolidge.

Dr. Coolidge, speaking at the meeting, said the building fund had reached $700,000, which provides for units already constructed, the Woodland Hall dormitory, the heating plan, the science hall and a library, which is to be erected as a memorial to James Laughlin, first chairman of the board.

GIRL CHAMPIONS KEEP DUKE CUP

The second annual co-ed field day at Duquesne University, held on the campus yesterday afternoon and evening, was won by the school of education.

The Dr. George Caslin intramural sports cup was presented to the school of education sextet, which retained the trophy, having won it last year.

A gold medal was awarded Miss Margaret Koessler, who won first place in individual scoring with 13 points. Miss Cecelia Grimes was second with nine. Third place was a three-way tie between the Misses M. C. Fritsch, Margie Kazan and Jean Joyce with eight each.

Another feature of the program was presentation of letters to eight members of the varsity basketball team by the Woman's Athletic Association.

AMUSEMENTS.

DANCING EVERY NITE
NATIONAL AMUSEMENT PARK
Between Ashtowall and Blawnox
Free Moving Pictures Sunday

THE PINES
Perrysville Road
Open for Summer Season
Dinners : Dancing

LAST DAY!
Special Car on P. R. R. Tracks
Penn Ave., Between 10th and 11th
Open from 9 A. M. Until 11 P. M.
GIANT Captive WHALE
Presented by Pacific Whaling Co., Inc.
63 FEET LONG—70 TONS
Adults 25c—Children 10c

KENNYWOOD
FREE AFT. EVE. CASTELLO CIRCUS and BILLY LORETTE, LAFF MAKER
OODLES OF NEW FUN FEATURES
MINIATURE GOLF—GOLF RANGE
BIG FREE MENAGERIE
BATHING EVERY DAY
DANCING NIGHTLY (Except Sunday)
TOMORROW AFT.-EVE.
Vastine Band and Jarrell Trio

POSTAL AUTHORITIES FOOL HEROINE IN WARNER

By CLARENCE E. GRUNDISH.

"Flirting Widow," a talking comedy romance, opened yesterday in the Warner. Dorothy Mackaill does the heroine act. She is aided and abetted in her portrayal by a boyish bob and, in early sequences, by mannish clothes. Later she is exhibited in more feminine garb.

The film story has to do with a daughter of an aristocratic British family, who "fakes" an engagement with what she believes to be a fictitious person. She calls him Col. John Smith. She says he's with the British forces in Mesopotamia. She writes him a love letter. Then she "kills" him off, inserting a death notice of his demise in the London Times, and becomes a "flirting widow."

But the efficiency of the British postal authorities isn't reckoned with. They find a Col. John Smith for the letter. He turns up to confront the heroine, much to her surprise.

And so on to the final fadeout, with all of the clouds wearing silver linings.

The plot of the picture is very familiar. We get the impression that we witnessed the same thing as a silent production.

Claude Gillingwater is present with a rasping voice and a weakness for bridge. Basil Rathbone is there also, playing the hero role.

Art Giles Orchestra Circus in Kennywood

Today schools of East Pittsburgh are holding their annual outing in Kennywood Park. Dave Castello's Circus appears twice daily. Art Giles' 11-piece P. A. A. Orchestra will be in the dance pavilion today and tonight. Two musical attractions are booked for Kennywood tomorrow.

FILMLAND.

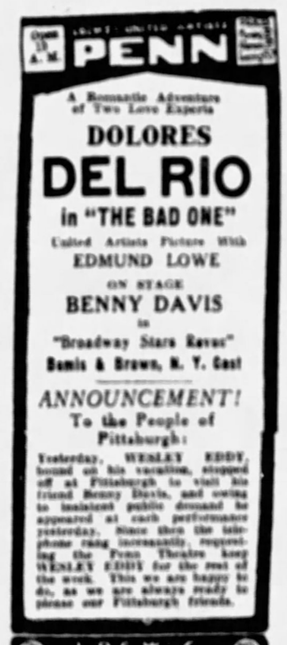
Open 11 A. M.
PENN
A Romantic Adventure of Two Love Experts
DOLORES DEL RIO
in "THE BAD ONE"
United Artists Picture With
EDMUND LOWE
ON STAGE
BENNY DAVIS
in
"Broadway Stars Revue"
Bunin & Brown, N. Y. Cast
ANNOUNCEMENT!
To the People of Pittsburgh:
Yesterday, WESLEY EDDY, bound on his vacation, stopped off at Pittsburgh to visit his friend Benny Davis, and owing to insistent public demand he appeared at each performance yesterday. Since then the telephone rang incessantly, requesting the Penn Theatre keep WESLEY EDDY for the rest of the week. This we are happy to do, as we are always ready to please our Pittsburgh friends.
LOEW'S
ALDINE
Where SOUND is Best!
NOW! ROBUST HE-MAN
VICTOR McLAGLEN
Star of "The Cock Eyed World"
in
'On The Level'
Hilarious Fun, Powerful Drama and Delightful Romance Amid a Background of Girls and Gardens!
With
Fifi Dorsay Wm. Harrigan
Lilyan Tashman

FILMLAND.

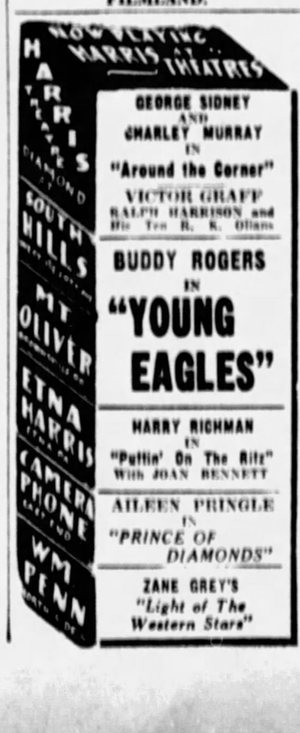

HIGH IN AIR, OUR HERO "FALLS" FOR GIRL IN ALDINE

By MILDRED FILLMORE.

Victor McLaglen goes clambering about a spider-web of steel on the Aldine screen. He's a structural ironworker now. And does he fall? He does. But his tumble has nothing to do with the law of gravity. He "falls" for a "dame."

It all happens in "On the Level," a picture which, as entertainment, is just so and so.

The hardboiled Mr. McLaglen, as a champion riveter or some such, gets a look at a girl through an office building window and then goes for her in a great big way. And she "kids" him along, taking him in in a great big way to the tune of $50,000, which is the hard-earned money of his fellow workmen. You see, this girl is more than a gold-digger. She's a real estate racketeer, she is.

However, everything turns out like a picnic of bluebirds. Hero McLaglen gives three confidence men an awful beating, restores the money to its rightful owners and ends up with another girl.

The cast also has William Harrigan, Lilyan Tashman and Arthur Stone in prominence.

Loosened Her Tooth, Wife Asks Divorce

Charging her husband had loosened one of her teeth by striking her and tore out a quantity of her hair with his hand, Winifred Bradley, nurse, Hillsdale avenue, Dormont, left Robert T. Bradley, druggists and wants a divorce. She unfolded her troubles to Judge James B. Drew in Common Pleas Court. They were married in 1924 and separated in 1929.

FILMLAND.

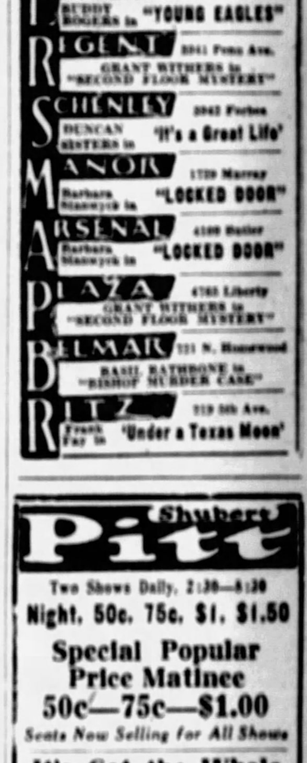
Today
WARNER BROS. THEATRES
ROWLAND Wilkinsburg
ALICE WHITE in "SHOWGIRL IN HOLLYWOOD"
LIBERTY 6237 Penn Ave.
BUDDY ROGERS in "YOUNG EAGLES"
REGENT 3041 Penn Ave.
GRANT WITHERS in "SECOND FLOOR MYSTERY"
CHENLEY 3942 Forbes
DUNCAN SISTERS in "It's a Great Life"
MANOR 1720 Murray
Barbara Stanwyck in "LOCKED DOOR"
ARSENAL 4500 Butler
Barbara Stanwyck in "LOCKED DOOR"
PLAZA 4703 Liberty
GRANT WITHERS in "SECOND FLOOR MYSTERY"
BELMAR 931 N. Homewood
BASIL RATHBONE in "BISHOP MURDER CASE"
RITZ 919 5th Ave.
Frank Fay in "Under a Texas Moon"

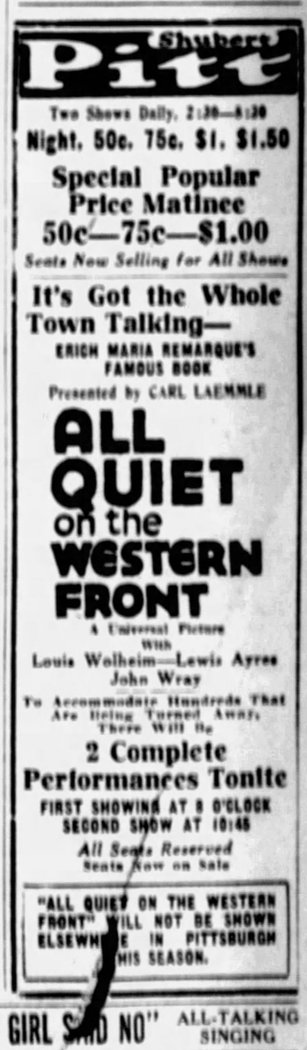
Shubert
Pitt
Two Shows Daily, 2:30—8:30
Night, 50c, 75c, $1, $1.50
Special Popular Price Matinee
50c—75c—$1.00
Seats Now Selling for All Shows
It's Got the Whole Town Talking—
ERICH MARIA REMARQUE'S FAMOUS BOOK
Presented by CARL LAEMMLE
ALL QUIET on the WESTERN FRONT
A Universal Picture
With
Louis Wolheim—Lewis Ayres
John Wray
To Accommodate Hundreds That Are Being Turned Away, There Will Be
2 Complete Performances Tonite
FIRST SHOWING AT 8 O'CLOCK
SECOND SHOW AT 10:45
All Seats Reserved
Seats Now on Sale
"ALL QUIET ON THE WESTERN FRONT" WILL NOT BE SHOWN ELSEWHERE IN PITTSBURGH THIS SEASON.

BRUSHTON THEATRE WM. HAINES "THE GIRL SAID NO" ALL-TALKING SINGING
KENYON 3 Joe E. Brown Winnie Lightner, in "HOLD EVERYTHING"
GARDEN HARRY RICHMAN in "PUTTIN' ON THE RITZ"
TRIANGLE FAST LOEW Richard Arlen "The Light of Western Stars"—All-Talking

Camera Question Box

The Sun-Telegraph's "Camera Question Box" each day will ask a question of public interest to Pittsburghers and will photograph those interviewed.

Today's Question: What is your opinion of the "freedom of expression controversy at the University of Pittsburgh which yesterday resulted in the resignation of two instructors?

SAMUEL G. WAGNER, senior law student, University of Pittsburgh: Institutions of higher learning should sponsor freedom of expression and encourage it rather than curb it to any extent. A school should not be dedicated to any set standard of thought but should foster creative thinking whether or not it runs amuck with conservative ideas.

S. G. Wagner

MISS HAZEL ROTH, stenographer: Any college or university must have its rules and regulations for instructors as well as students. If there were no restrictions placed on the type of discussion permitted many radical ideas which can harm youthful minds would become widespread.

Miss Roth

JOHN M. RICE, president, Pittsburgh Motor Club: I believe uncontrolled freedom of expression by instructors in our institutions of higher learning is undesirable because if such freedom is permitted parents can't exercise any control over the type of education they wish their children to get.

John M. Rice

MISS GRACE BROWNING, insurance secretary: An urban university such as Pitt must exercise great care in the freedom of expression it permits because of the diversity of types of students included in its registration. At Pitt there are students coming from almost every type of home with great variation in economic and social ideas.

Miss Browning

C. H. ROTH, secretary, Pittsburgh Motor Club: I favor the position of the University of Pittsburgh in using care in the type of instructors they use in the institution. Too many of the students have radical ideas which are fostered by instructors who have no scruples about the kind of learning they give out.

C. H. Roth.

MRS. DOROTHEA M. WAGNER, graduating law student, University of Pittsburgh: While I do not always agree with the doctrines of the so-called liberals, yet I feel that they should have as much right to advance their theories as any other group. Progress has always been the by-product of every liberal movement.

Mrs. Wagner

Former Brownsville Police Chief Dead

BROWNSVILLE, Pa., June 7.—Alvin C. Patterson, former Brownsville police chief, died in St. Anthony's Hospital, Columbus, O., Thursday, relatives here have been advised.

Man Takes Poison, Thinking it Water

John Zigman, 34, of 101 Grant street, was in Mercy Hospital today, suffering from the effects of poison he swallowed by mistake, police said. He mistook a glass containing insect poison for water.

Mere Man Knows Nothing Of Style, Girl Writes Marion Davies

HOLLYWOOD June 7.—What do men know about styles?

Nothing!

The women create fashions and the men love them just the same.

So says Alice Muir Crump of Hollywood in her letter submitted in the Marion Davies fashion contest at the Pantages Theater, Hollywood, where Miss Davies latest picture, "The Florodora Girl," is running. Miss Crump declared:

"Men have always been the victims of feminine foibles. Not the instigators.

"When a man aspires to great things, you will always find a woman in his life, as the urge—incentive. I believe the same thing holds good today, as 50 years ago.

"Men 'fell for' the girl and her apparel was only incidental.

"Ask any man what the lady he has just left was wearing, and he invariably will tell you 'I can't just remember off-hand, but she looked very well,' or something to that effect.

"It's the women who vary the fashions."

SKEPTIC SPEAKS

Other letters follow:

Do I remember the styles of 1890? Yes. Will they come back? Sure. So will the clipper ship the horse and buggy and the horse car. They will also fight the next war with bow and arrows. I would suggest for the women to shear out a couple of reefs and let their dresses reach somewhere near their shoe tops. That would stop all the argument.

DUKE STAIRLEY.

19 Verlada avenue, Point Richmond, Cal.

SLAVES OF FASHION

If you and all the charming little ladies of Hollywood and elsewhere had lived in the 90's you and they would have defended the styles of that day just as you defend the styles of today.

It is never a question of what should be worn or what should not be worn—what is decent or what is not decent—what is harmful or what is not harmful—it is simply a question of what has been set by decree of the dictators of fashion to be worn regardless of appearance, morality or decency.

C. KNOX.

1836 Twenty-eighth avenue, Oakland, Cal.

NOT CIVILIZED YET

This battle of the dresses has a deeper meaning than appears on the surface.

With all the old-fashioned trappings causing pressure on her different nerve centers, the American woman will once more be helpless physically—and mentally inferior to man. She will have no vitality left to compete with man in any trade or profession.

And that, my dears, is the secret of this masculine desire for the "return of the girl with feminine charm!"

Primitive? Of course. Jealousy, selfishness and fear are primitive. We are a long way from being civilized yet.

JESSIE P. NORES.

2314 East Ward st., Seattle, Wash.

WOMEN TOO SELF-RELIANT

Men are disgusted with the styles of this period and the women who wear them. Women are too self-reliant to please a real he-man. When they go back to the styles of the "90's" there will be fewer divorces and broken homes.

L. M. GARDNER.

Smithfield, Ill.

GIRL LOSES CHANCE

Men are not sighing for the alluring styles of the gay 90's. I had been going around with a new girl. One night I put perfume on my mustache and intended to ask that girl to be my wife.

I asked her a few questions and soon discovered that her "style" would not do for me. I left her as quickly as possible and have always thought that the girl beat herself out of a good husband.

ALBERT STAFFORD.

6214 Throop st., Chicago, Ill.

BEES ADAM AND EVE ERA

We will never go back to the old styles unless young people get more sense into their heads than they have now. After a while it will be like Adam and Eve in the garden.

I suppose the next thing girls will dress like men!

G. W. BRUMMER.

222 S. East Blvd., Gibson City, Ill.

SIGHS FOR OLD DAYS

Houp la!

That means in good sound English that I am for the fashions of the "gay nineties" tooth and toenail. The day of woman's crowning glory, billowy ruffle-bedecked skirts, long trains, perky little poke bonnets, and shameless curves was—the day.

Give me the day when women talked, acted, dressed like ladies with all the dainty feminine subtlety she could command, and the men—God bless them—were glad of it.

MARGARET DOHELBOWER.

802 Romig St., Lafayette, Ind.

SOURCE OF HUMOR

They say humor was not invented by women. But clothes were her invention! Woman's apparel has been the subject of most of the jokes of this world. The things with which woman had adorned herself have saved the masculine humorist from going to the poor house—or having to work for a living!

You have won your fight, girls! Keep your freedom! Do not allow a set of men to dictate what you shall wear or how you shall wear it.

I think it is up to the wise folks to instruct the younger generations about the physical harm, the pronounced disadvantage, which will result from the adoption of "ye olden styles."

J. A. HOTCHKISS.

Room 21, City Hall, Alliance, O.

Can You Write On Style?

Do you remember the famous Floradora Sextette?

Are you familiar with the styles of the gay nineties?

Do you prefer those styles to the fashions for women today?

Do you think those styles are coming back?

Put your ideas in a letter and send it to Miss Marion Davies, the New Pantages Theater, Hollywood.

$1,000 in prizes will be awarded for the best letters.

$500 will be paid for the best letter from a woman.

$500 will be paid for the best letter from a man.

The contest closes at midnight Saturday, June 14.

Real Estate

Shady Side Academy has purchased from the Peoples Pittsburgh Trust Company, trustee for the McClintock estate, a large residence on a lot, 193x288 feet, fronting on Ellsworth and Amberson avenues and Bayard street, Shadyside, for $70,000. The lot adjoins the present Shady Side Academy property and gives the institution an entire city block.

The Walgreen Drug Company has obtained under lease from J. E. McCullough and Roy E. Whitfield a store and basement at the southeast corner of Wood street and Stoner alley, Wilkinsburg. The lease is for a number of years. Alterations are being made and possession will be given July 1. The E. E. Wertheimer Company closed the deal.

A part of the old Painter Mill site along along the south side of West Carson street near Main street has been sold by the Carnegie Steel Company to George A. Tranter for $48,000. The parcel includes 21,628 square feet.

A large residence in Nevin avenue, Beechview, lot 70x125 feet, has been sold by the Alexander McDonald heirs to Myers Higginbotham.

The Pennsylvania Railroad has conveyed to the Borough of Sewickley two tracts in Bank street and the right to use the old line of the railroad through the borough for boulevard purposes.

A brick duplex and garage at 1456-58 North Euclid avenue has been sold by William Goldberger to Charles Levinson. The lot is 62x85 feet.

A brick and shingle dwelling at 1914 Chislett street, Tenth Ward, has been sold by Thomas S. Moore to Harold S. Gabler. The lot is 50x114 feet.

The school district of Pittsburgh has purchased from Antonio Romito a tract of 1.87 acres along Library road, Overbrook, for $14,250.

A property at the east corner of Hatfield and Forty-fifth streets, Ninth Ward, lot 46x100 feet, has been sold by Julia Mihelich to George Delac for $15,500.

In the Brighton Manor plan, Richard L. Stierheim, builder, sold to Harry J. Smith a new six-room brick house on 49x100 feet at Viruth street and McClure avenue, North Side.

In Ross Township, B. A. Griffin sold to Howard W. Burns 39x166 feet with a six-room brick and shingle house at 745 Ravenswood avenue, East Bellevue.

In Overbrook, David McRoberts sold to Charles J. Andre 40x131 feet with a new house in Stoddard street.

In Bellevue, Michael Concannon sold to George A. Bope 50x125 feet with a nine-room frame house at 133 Grant avenue.

In Beechview, Theodore Allmendinger sold to Norman L. Berhauer a six-room brick house on 30x102 feet at 2215 Palm Beach avenue.

Felix Caste has asked for a permit to build two brick houses and garages at Ridgeton avenue and Highview street, Overbrook, to cost $12,000.

MOTHER GIVES SLAYING CLUE

NEW YORK, June 7.—(INS.)—Police today sought two men in connection with the killing of Miss Alma Urbas, whose garrotted body was found in the Harlem River, two weeks ago, following questioning of her mother, Mrs. Mary Urbas, of Cleveland, at police headquarters.

Mrs. Urbas was brought here by detectives who hoped she could help solve the slaying.

Finding of the girl's body, throat bound with wire and feet weighted with railroad brake shoes caused a reopening of the mystery murder case of Eugene Moran, racketeer, who was slain and cremated on the Newark city dumps some time ago.

The girl had been living with Moran, and it was believed she knew who killed him. Fear that she would expose them is believed to have prompted the murderers to kill her.

KISKI TRIBUTE TO WILSON

Completion of plans for the erection of a memorial in honor of Dr. Andrew W. Wilson, Jr., founder and president of Kiskaminetas Springs School at Saltsburg, Pa., were announced here today by Artemas C. Leslie, Pittsburgh attorney, a graduate of Kiski and chairman of the alumni board of trustees. Other Pittsburgh members of the board are Robert Monroe, S. Jarvis Adams, Joseph H. Caughey, Harry W. Dunlap, Jr., E. C. Hastings, Ellsworth Jordan, Charles A. McClintoch, William G. Saul, Jr., A. Cass Sunstein.

The memorial will be the central figure of a group of buildings forming a quadrangle now in the course of construction upon Kiski campus. The memorial unit will consist of a library, recreation hall and two dormitory wings. Completed and equipped it will cost $100,000. The erection of a new science hall and recitation building, completing the quadrangle, is being financed by the school.

HOOVER VETOES LAND SUIT BILL

WASHINGTON, June 7.—(AP.)—President Hoover yesterday vetoed the House bill which would authorize the United States to be made a defendant in litigation by the state of Oregon for the determination of the title to lands constituting the beds of Malheur and lakes and lands riparian thereto.

The ruling cited that the Supreme Court has jurisdiction to entertain a suit by the government against Oregon to try the title to the beds of the lakes and to determine whether they are navigable and whether the title passed to the state upon its admission to the Union.

The District Court, it added, has jurisdiction to hear suits against individuals holding under patents from the United States and which would determine whether any part of the beds of the streams passed to the patentees if the lakes are non-navigable.

Bandits Kill Man, Flee With Payroll

CLEVELAND, June 7.—(AP.)—Three bandits shot and killed Tony Veryk, 35, contractor, and took $1,500 he had with him to pay his men.

The holdup occurred on the third floor of a West Side apartment house which Veryk had under construction. He was shot while he attempted to save the money. The bandits escaped.

OBITUARY

King Funeral

Funeral services were to be held today for Robert S. King, 48, former resident of Wilkinsburg, who died Tuesday in St. Louis. The services were to be held in the T. D. Turner funeral home, Wilkinsburg, and burial was to be in the Murrysville Cemetery, Murrysville. Mr. King was born in Murrysville and lived in Wilkinsburg about 15 years. At the time of his death he made his home in Fort Worth, Tex. He had been engaged in the oil business in Texas for the last 10 years and was making a business trip when he died. He was a member of Beta Lodge No. 647, F. and A. M., of Wilkinsburg, and Mosiah Temple, A. A. O. N. M. S., of Fort Worth. He leaves his widow, Mrs. Tirzah Donald King, a daughter, Miss Mary P. King, a brother, James L. King, of Chillicothe, O., and a sister, Mrs. R. A. Scott, of Wilkinsburg.

Mrs. N. J. Sepp

Mrs. Anna Soeter Sepp, wife of N. J. Sepp, of 4807 Friendship avenue, died this morning in the West Penn Hospital, after a long illness. She was born at Gastonville, Pa., and had spent virtually all her life in the Pittsburgh district. Besides her husband, she leaves a daughter, Virginia; her parents, Mr. and Mrs. William Soeter; a brother, Charles Soeter, and three sisters, Mrs. Louis Kline and Mrs. Frank Delinar, all of Pittsburgh, and Mrs. William Smith, of Wellsburg, W. Va. Funeral services will be held Monday afternoon at Samson's funeral home, and burial will be in Homewood Cemetery.

Rowe Funeral

Funeral services for James L. Rowe, former Pittsburgher who died in New York yesterday, will be held Monday in St. Lawrence's Catholic Church, Penn and Atlantic avenues. Burial is to be in Calvary Cemetery. Mr. Rowe was born in Pittsburgh and spent many years here. He had been a resident of New York 15 years. He had been sales manager for the Chicago Pneumatic Tool Company in New York 13 years. He leaves his mother, Mrs. Mary Rowe, and four brothers, John, Albert, Earl and Charles Rowe.

Norton Funeral

Funeral services were held yesterday for Joseph W. Norton, 43, McKees Rocks policeman, who died Tuesday in the Marine Hospital. The services were held in St. Francis de Sales Catholic Church, and interment was in St. Mary's Cemetery, McKees Rocks. Members of the Vesle Post, Veterans of Foreign Wars, formed the guard of honor. Norton leaves his widow, Mrs. Freda Norton, and a son, Harry Norton, of the United States Army, Fort Monroe, Va.

Mrs. Clara J. Stack

Mrs. Clara J. Stack died yesterday at the home of a daughter, Mrs. Jeanne Ward, of 258 Warrington avenue. She was a member of the Lady Howe Sisterhood, No. 311; Dames of Malta; Amaryllis Lodge, No. 37, Daughters of Rebekah, and Past Noble Grand Association, Daughters of Betsy Ross. She leaves her husband, William M. Stack; a son, Charles M. Reutzel; her daughter, Mrs. Jeanne Ward, and a brother, Charles Meiering.

Death Notices 1

BESTERMAN—On Friday, June 6, 1930, at 2:15 a. m., HILDA L. BESTERMAN, daughter of Jacob S. and Martha Douglas Besterman, aged 26 years. Funeral from the residence of her parents, Bank and Boundary streets, Sewickley, on Monday, June 9, at 8:30 a. m. High Mass of requiem at St. James R. C. Church at 9 a. m. Friends invited.

DE SIEFANO—On Thursday, June 5, 1930, at 6 p. m., MARGARET (nee Cipriani), wife of Frank and Mother of Frank and Mary De Siefano, in her 19th year. Funeral from her late residence, 1011 Cliffside avenue, Turtle Creek, on Monday, June 9, at 8:30 a. m. to St. Maria Goretti R. C. Church, Edgewood, Pa., at 10 a. m. Friends invited.

DOLDEN—On Friday, June 6, 1930, at 9 p. m., ELMILLA MILLER, widow of Edward H. Dolden, aged 79 years. Funeral from the residence of her daughter, Mrs. E. N. Binford, 1107 East North avenue, North Side. Time will be given later.

EBKENFELD—On Wednesday, June 4, 1930, at 10:50 p. m., ELMER EBKENFELD, husband of Anna Ebkenfeld, in his 58th year. Funeral from his late residence, 416 Madison avenue, North Side, on Sunday, at 2 p. m. Allegheny Lodge No. 339, B. P. O. E. Allegheny Aerie No. 827, P. O. E. Alleghany Council 112, O. U. A. and friends are invited.

FINCH—On Thursday, June 5, 1930, at 5 p. m., IRA S. FINCH, in his 64th year, formerly of Hazlewood. Funeral from John J. McCabe's funeral home on Saturday, at 8:30 a. m., to St. Matthias and Peter avenue on Bailey ave. June 7, at 2:30 p. m.

HALLMAN—Suddenly on Saturday, June 7, 1930, at 12:45 a. m., JAMES D. HALLMAN, husband of Johanna Woodward Hallman. Funeral services at his late residence, 7021 Penn avenue. Notice of interment later.

LOWDER or DOOLE—On Thursday, June 5, 1930, at 6:45 p. m., NELLIE G. DOOLE (WEBER), wife of Patrick J. Lowder. Funeral from the home of her mother, Mrs. Ellen Burke, O'Hara Hill, Carnegie avenue, Coraopolis, Pa., on Monday, June 9, at 8:30 a. m. to St. Kevin's Church at 9 o'clock. Friends are invited.

MILLER—On Thursday evening, June 5, 1930, at 6:30 o'clock, ELIZA ADAMS MILLER, wife of the late George Miller. Services at the residence of her daughter, Mrs. Maud A. Donahue, 6017 Rosalind street, East End, on Sunday at 2 o'clock.

NEUKERMANS—On Wednesday, June 4, 1930, at 10:10 p. m., CHRISTINA KNECHT, widow of Martin Neukermans, at the residence of her daughter, Mrs. P. F. Howley, 2761 Beechwood Blvd., Squirrel Hill. In her 84th year. Services Sunday, June 8, at 3 p. m. Friends invited. Train Montour motor bus to Beechwood Blvd.

OLIVER—On Thursday, June 5, 1930, at 6:45 p. m., BRIDGET MARY FLAHERTY, OLIVER, beloved wife of John Oliver, in her 69th year. Funeral from her late residence, 1418 Reading avenue, Duquesne Heights, on Monday, June 9, at 8:30 a. m. Solemn high mass of requiem at St. Mary of the Mount Church at 9 a. m. Friends are invited.

O'MALLEY—On Thursday, June 5, 1930, at 7:30 p. m., KATIE FARLEY O'MALLEY, beloved wife of Thomas O'Malley and mother of Arthur O'Malley, of Philadelphia. Mrs. Edith Darr and Mrs. Bess Truesdell, of Pittsburgh. Funeral services at the residence of her daughter, Mrs. Bess Truesdell, 2126 Brighton avenue, Brighton Heights (Ridge), June 8, at 2 p. m. Friends are invited.

QUAILEY—On Friday, June 6, 1930, at 3:30 a. m., DR. CHARLES S. QUAILEY, husband of Elizabeth Brown Quailey. Funeral from his late residence, 1 Oak and Ridge, on Monday, June 9, 1930, at 8:15 a. m. Mass of requiem at St. Peter's Cathedral at 10 a. m. Friends are invited.

ROBERTS—On Friday afternoon, June 6, 1930, at 5:40 o'clock, MARGARET JANE McKAMISH, wife of Fred W. Roberts, in her 69th year. Services at her residence, No. 577 Braddock avenue, East End, on Monday evening at 8 o'clock.

ROSSER—Suddenly on Thursday, June 5, 1930, at 2:30 a. m., JOHN MORGAN ROSSER, beloved husband of Katherine Rosser (nee Rees), at his home, 211 Brownhaven avenue, Dormont. Born in Carnarvonshire, North Wales, and a member of Carrick Borough. Funeral services Sunday, June 8, at 2:30 o'clock. Interment in South Side Cemetery.

ROSE—At New York City, on Thursday, June 5, 1930, at 7:30 p. m., JAMES I. ROSE, son of Mary R. and the late Rich. and Rose, and brother of John M., Charles and Earl Rose. Remains will arrive in Pittsburgh on Sunday morning. Funeral Friday, residence, 207 Franklin avenue, East End. Funeral on Monday, June 9, at 10 a. m. Solemn requiem high mass at St. Lawrence's Church at 10:30 a. m. Friends invited.

SEPP—On Saturday, June 7, 1930, at 1 a. m., at West Penn Hospital, ANNA SOETER, wife of N. J. Sepp, aged 56 years. Friends received at H. Samson's funeral home, where services will be held Monday afternoon at 4 o'clock. Interment private.

STACK—On Friday, June 6, 1930, at 11:45 a. m., CLARA J. STACK (nee Manning), wife of William M. Stack, at her home of her daughter, 258 Warrington avenue, Eighteenth Ward. Survived by her husband, daughter, Mrs. Jeanne Ward, son, Charles M. Reutzel, and brother and sister, Charles Meiering, all of Pittsburgh. Interment private.

WALLACE—On Thursday afternoon, June 5, 1930, at 2 o'clock, FLORA M. DOUGLAS, wife of S. H. Wallace. Services at the home of A. S. Robertson, Jr., 300 North Highland avenue, East End, on Sunday afternoon at 3 o'clock.

WEBER—On Friday, June 6, 1930, at 2:30 p. m., MARY S. MILLER, widow of Joseph Weber, aged 76 years. Funeral services at the residence of her daughter, Mrs. Charles Bernhard, 1419 Orchard street, North Side, Sunday at 8:15 p. m., interment Monday at 10 a. m.

ZIEGLER—At Freeport, Pa., on Friday, June 6, 1930, at 12:15 p. m., MRS. H. A. ZIEGLER, nee Osterman. Funeral services at the residence of her sister, Mrs. R. E. Patterson, 629 High street, Freeport, Pa., Monday, June 9, 1930, at 2 p. m. Interment at Freeport Cemetery.

Funeral Directors 1-D

FOR guaranteed saving of from 30% to 40% on all funerals call
DRIVE A BUICK
4113 Main st. Fkln 1892

FUNERAL FLOWERS

Order by
PHONE 3726 and 3727 ATLANTIC
AT ANY PRICE DESIRED
McClements
535 WOOD STREET

Pittsburgh Sun-Telegraph
Evening and Sunday Morning
PUBLICATION BUILDING
PITTSBURGH, PA.
DOWNTOWN OFFICE
WANT AD CORNER,
FIFTH AND MARKET.
Telephone Grant 5400
For Classified Ads Other Than Those Listed Above, See Other Departments Grant 6500.
Copy or changes cannot accompany mail orders. Telephone Ads and Want Ads accepted over the telephone are for cash only. Births and marriage notices, 50 cents per line.
If regular advertisements have to be inserted outside of the city where you live for postage
Telephone or mail orders to obtain time to change. The Postal never guarantees should be confirmed by wire.
The Sun-Telegraph will not be responsible for more than one incorrect insertion of any advertisement ordered for more than one time.
Advertisers should ask for and retain receipts of payment of classified ads, as mistakes cannot be rectified without them.
The publisher reserves the right to reject any advertising deemed objectionable.

Lost and Found 2

LOST AND FOUND SERVICE BUREAU

If you have found something and you do not see it advertised below call Miss Price at once. Miss Price has a list of all the articles advertised in the Sun-Telegraph during the past 30 days. If you have lost something of value let Miss Price assist you in finding it. She will advertise it to the largest number of newspaper readers in Pittsburgh and will list it for 60 days in the Service Bureau.

CALL GRANT 5400.

CAMEO Brooch—Mon. eve., 62 car or Schenley High School; reward. MO 4276.

COIN purse, small with rings and charge coins. Finder please return and receive liberal reward. Cedar 1595 R.

DOG—French poodle, 2 black ears, white body; answers to Fib. Reward. LE 4075.

DOG—Boston bull, lost Monday night on Cedar Ave. Reward. Fairfax 2772.

DOG—Boston bull pup, lost Tues. between Craig and Bayard sts.; reward. MA 2491.

DOG—Cocker spaniel, all black, male; white breast; liberal reward. MO. 7282.

LADY'S white gold wrist watch and hand; initials E. E. D. Call Hemlock 3177-J.

LOST—Pair of white gold glasses near McNaugher School or on Perrysville ave. car; reward. Call Fairfax 4065.

Lost and Found 2

LOST—Tuesday eve., female Boston Bull; brindle and white, name Gypsy; reward, $500. Atlantic 6778.

WRIST watch, lady's white gold; last Thursday eve.; valued as keepsake; reward. Hiland 8272.

FOUND ON THE STREET CARS
WEDNESDAY, JUNE 4.
Beech route 82.
Perry route 27.
Moore route 47.
Lake and Lake route 13-14.
Prime route 21.
Perry route 6.
Bell route 80.
THURSDAY, June 5.
Wrist watch found on route 88.
Hancock route 6.
Fresh pens, Negley 66.
Beech route 13-14.
Finder please call Fairfax 1900.
Information concerning these articles may be had by calling Pittsburgh Railways Co. Lost Department, Grant 7450. Ask for extension 146.

Special Notices 3

Why Look Older Than You Really Are?

Don't let your face or a hindrance in business or socially. Disfiguring sagging cheeks, wrinkles, lines and all face blemishes removed. Safe. Effectual. Painless. H. E. LUTZ, M. D., Plastic Surgeon, 217 North Negley avenue, Renshaw Bldg. 11:30 a. m. to 2 p. m. and 7:30 to 9:30 p. m. Wednesday. Indorsed by the best in all professions, hence you take no chance. Ask your own doctor to advise you where to go FOR FACIAL SURGERY. Beware of imposters.

A Bad Nose Spoils a Good Face.
Pittsburgh's First Plastic Surgeon.
Here 30 Years.
With a Reputation to Sustain.
Who Does Not Claim the Impossible Over-Night Results.

RUGS call cleaned thoroughly; only $4; guar. work. FA. 8114.

Male Help Wanted 4

AIRCRAFT electric arc, acetylene welding school, 50 Penn ave. Court 1344.

DESIGNERS—Due to an increase in the volume of work we have vacancies for structural designers with at least five years' experience on factory buildings including reinforced concrete and structural steel work. In reply state full technical training, experience, the salary you expect to start and submit any other special qualifications you may have. Replies will be held confidential pending interview. Eastman Kodak Company, Kodak Park Works, Rochester, N. Y.

HIGH SCHOOL GRADUATES

Pick your radio job during or after training. Ask us 1178 weekly. Radio or Television Servicing. Executive. Engineering. Sales. Broadcasting. Radio Broadcasting. Marine. Coastal and Aviation Radio station operating. Training approved by Manufacturers, Theaters and Broadcasters. Age 21. Board of Education and U. S. Government. Practical training in our laboratories. Easy payment plan tuition. Write, phone or call

RADIO CORP. OF PENNA.
631 Fourth Ave. Court 1390

IF YOU can sell we can use you. If you can't, we will teach you. 1207 Investment Bldg.

SALES OPPORTUNITY
Sell oils, greases and paints; quality products; protected territory; appealing proposition for men who qualify. Write PENN-RY GRADE REFINING CO.
320 Fifth Ave.
Pittsburgh, Pa.

SALESMEN wanted for two year college offering courses in commerce, finance, engineering and aeronautical engineering. Liberal commission and expenses. Applicant must have own car. Address Registrar, Bucknell College, Harrisburg, Pa.

TAILORS—PRESSERS
At our Pittsburgh Sales Room we have 150 patterns of all-wool materials for Made to Measure garments. We offer you best commissions and prompt service with try-on privileges on well-tailored men's clothing. Full commissions when order is taken and as all repeat business. Call SCHER-HIRST, Suite 600, 304 Fifth Ave.
Out-of-town Agents Write.

TECHNICAL Positions Associated Employment Exc., 1702-4 1st Nat. Bk. Bldg.

TRADE SCHOOL
Ambitious men wanted, earn $60 to $100 per week; automobile mechanics, radio, welding, electricity, brazing, plating, acetylene and electric welding, aviation, radio; instructions absolutely practical and individual; classes every day and Tuesday and Thursday evenings; catalog free. Call or write.

Pgh. Auto & Trade School,
4004 Penn ave., Dept. T, Pittsburgh, Pa.

WANTED—Truck driver and helper, good salary, steady work. Strafford Ave.

YOUNG ENGINEERS WANTED
Business Service Co., 802 Park Bldg.

Male Help Special 5

$10 CAN EARN GOOD MONEY IN SPARE time at home making display cards. No canvassing or soliciting. We instruct you and supply you with work. Write today for free booklet. The Merchant Company, Ltd., 64 Dominion Bldg., Toronto.

Female Help Wanted 6

GIRL DRUG STORE
Downtown. Must have experience in this line; state age, exp. and former employer (good opportunity). Write X160, Sun-Telegraph.

GIRL — Experienced, general housework. Hazel 6317-J.

LADIES,
Small orders which involve beauty culture. Call Griffith Beauty School, the leader, 1st floor Empire Bldg., Pittsburgh, Pa.

SOLICITOR—Neat appearing young lady, good proposition; salary and liberal commission. Fairfax 3417, 9 to 9 p. m.

WHITE GIRL, under 25 years, for general housework in Bellevue, 3 adults; no home nights. Linden 2309-M.

WOMAN—Exp. in cake and pie baking. Apply 1455 Potomac ave., Dormont.

Female Help Special 7

WOMEN—Whole or part time; take orders for dresses. Two hours daily pays $18 weekly. Custom Knitting Mills, Bernyl-Hill Haven, Pa. In business 27 years.

$10 CAN EARN GOOD MONEY IN SPARE time at home making display cards. No canvassing or soliciting. We instruct you and supply you with work. Write today for free booklet. The Merchant Company, Ltd., 64 Dominion Bldg., Toronto.

EXPERIENCED colored man, butler or cook in private family; Montrose 0182.

EXPERIENCED colored cook wants employment at once. Schenley 7065.

PATCH work done by first class plasterer. Call Mayflower 1945.

JANITOR—Colored, all around handy man, city reference. Atlantic 2787.

YOUNG MAN, experienced in physical and recreational work wants summer camp of recreational center. Can make permanent connection. W-234, Sun-Tele.

YOUNG MAN, strong, well developed, wish as artist's model or sculptor's model. Address X-256, Sun-Telegraph.

YOUNG colored man wishes position as chauffeur, truck driver, all around man. Lafayette 6425-R.

Sale, Business Opportun., 12

NEIGHBORHOOD STERLING STORE, corner lot, no chain competition, doing $500 week; rent $50, includes 4 rooms, bath; invoices $3,000; price $2,500; terms. Write A 252, Sun-Telegraph.

BEAUTY SHOP, downtown, attractive, splendid janitor service; suitable for 2 girls who have good clientele. Write A 177, Sun-Tele.

$6,800—GROCERY store, 9 rooms, bath, gas, electric, 4-car garage. Cedar 5349.

LOOK—To let, meat shop, partially equipped, in heart of Oakmont, Pa. Old established. $35 month. Call 759-R Oakmont, Pa.

Motion Picture Theater,
Fully equipped with vitaphone, rent $200; sacrifice $5,000. Write Y 180, Sun-Tele.

ROOMING house, 13 rms., 2 baths, large grounds, good F. E. location, making good money; rent $110. All furnished inc. piano; sacrifice $800. MO. 5199.

ROOMING house, 15 rms., 3 baths, all filled; sac. illness, Fairfax 2535.

We Can Sell your business, no matter what it is or where it is, if good.
A. B. FORNCROOK, 604 Union Bank Bldg.

Situations Wtd., Male 10

CARPENTER and repair work, guaranteed; exp. col. man. Penhurst 7068.

CHAUFFEUR—English, efficient, references; good thoroughly reliable, well experienced, excellent references. CH. 3845.

COLORED cook and chauffeur wishes job in private family; willing to assist with house; best of references; prefer family leaving city; if not, city will do. Phone evenings, Highland 7656-J.

EXPERIENCED colored man, butler or cook in private family; Montrose 0182.

EXPERIENCED colored cook wants employment at once. Schenley 7065.

PATCH work done by first class plasterer. Call Mayflower 1945.

JANITOR—Colored, all around handy man, city reference. Atlantic 2787.

YOUNG MAN, experienced in physical and recreational work wants summer camp of recreational center. Can make permanent connection. W-234, Sun-Tele.

YOUNG MAN, strong, well developed, wish as artist's model or sculptor's model. Address X-256, Sun-Telegraph.

YOUNG colored man wishes position as chauffeur, truck driver, all around man. Lafayette 6425-R.

Sale, Business Opportun., 12

NEIGHBORHOOD STERLING STORE, corner lot, no chain competition, doing $500 week; rent $50, includes 4 rooms, bath; invoices $3,000; price $2,500; terms. Write A 252, Sun-Telegraph.

BEAUTY SHOP, downtown, attractive, splendid janitor service; suitable for 2 girls who have good clientele. Write A 177, Sun-Tele.

$6,800—GROCERY store, 9 rooms, bath, gas, electric, 4-car garage. Cedar 5349.

LOOK—To let, meat shop, partially equipped, in heart of Oakmont, Pa. Old established. $35 month. Call 759-R Oakmont, Pa.

Motion Picture Theater,
Fully equipped with vitaphone, rent $200; sacrifice $5,000. Write Y 180, Sun-Tele.

ROOMING house, 13 rms., 2 baths, large grounds, good F. E. location, making good money; rent $110. All furnished inc. piano; sacrifice $800. MO. 5199.

ROOMING house, 15 rms., 3 baths, all filled; sac. illness, Fairfax 2535.

We Can Sell your business, no matter what it is or where it is, if good.
A. B. FORNCROOK, 604 Union Bank Bldg.

Situations Wtd., Female 11

COLORED girl desires maid work. City reference. Mayflower 2857.

COL. girl wants day or part time work. Hiland 4408.

COOK—Experienced col. lady. Will leave city; references. Mayflower 8299.

DAY WORK Wed. and Thurs. or week work col. girl; references Hiland 4305-M.

DAY or week's work or cooking home nights; colored; references. Cedar 2095-J.

DAY or week work by reliable colored lady. Fairfax 0684.

FAMILY WASHING—TO TAKE HOME. SPONGING RUGS. FIRK 2509.

GENERAL housework, weekly or part time; colored girl; reference. Hiland 6465.

GENERAL housework, good cook by neat col. girl; references. Penhurst 2895.

GENERAL housework, weekly by colored girl; reference. Penhurst 6206.

GENERAL housework, weekly or day work. Col. girl. Ref. Hiland 1280-M.

HOUSEGIRL—Colored, good cook, chambermaid; laundress; dress, coat washers. Atlantic 2787.

HOUSEWORK or cooking by neat col. girl; stay nights. Ref. Hiland 8216-J.

LAUNDRY work done at home, called for, delivered; references. Hiland 3579-R.

LAUNDRY or cleaning, Tues., Wed. and Thurs., col. lady; ref. Penhurst 6236.

MIDDLE AGED woman, kind and trustworthy, wants position in good home. Write Box 20, 3806 Forbes st.

NURSE, graduate wants nursing. Dressmaker wants sewing. Cook wants cooking. References. Hiland 7212-M.

NURSE, Hospital training, desires cases; will nurse T. B.; reference available. Churchill 8313.

PART time work, willing to go away for summer. Mayflower 6388.

WANTED—By first class laundress, 3 days week, furnish best ref. Montrose 8137.

CLASSIFIED ADS ARE AMONG THE GREATEST MONEY-SAVERS KNOWN.

Wtd., Business Opportun., 13

WANTED—ROOMING HOUSES.
We have hundreds of cash buyers for good rooming houses. Call at once for interview. C. L. Saxton Co., 2241 Fourth ave.

MENTION THE SUN-TELEGRAPH WHEN ANSWERING ADVERTISEMENTS.

Wanted, Business 14

WINDOW SHADES
Cleaned like new; Acme process. MO 8194.

TOWING—DAY AND NIGHT SERVICE. Repairs on all makes of cars, guaranteed. Morning service Garage, Hiland 1140.

CONTRACTING carpenter, remodeling, repairing; rates reas. Bright, FE. 1159.

WALL PAPER REMOVED. MODERN STEAM PROCESS. FAIRFAX 7361.

I WILL do your papercleaning at once; first-class work. Hiland 0603-J.

UPHOLSTERING, recovering and cleaning work guaranteed. Fkln 2582.

CLASSIFIED ADS ARE AMONG THE GREATEST MONEY-SAVERS KNOWN.

Dressmaking 15

HIGH CLASS dressmaking and remodeling, all work guaranteed. Emerson 2092-M.

DRESSMAKING—Children's clothes a specialty; rates reas. Penhurst 5466.

School & Instructions 16

WURLITZER
SCHOOL OF MUSIC
With a staff of 20 competent and highly capable instructors, offers absolutely
FREE
3 months' course of instructions on all band and orchestra instruments.
It is not necessary to own an instrument to take this course.
Enrollment, which has already started, will be limited to 2,000. Come at once and enroll.
WURLITZER COMPANY
719 Liberty Ave.

Increase Your Income
Learn Beauty Culture.
Are you under the influence of
MAISON FREDERIC,
201 Fifth Ave. Atlantic 0884
Learn Beauty Culture
at the Recognized School of Fifth Avenue
Griffith Beauty School
Atlantic 9081. Empire Bldg. (2nd floor.)

GRACE MARTIN'S SCHOOL,
Secretarial for Adults
1018 Fifth Avenue, Kaufmann Bldg. Atlantic 4300

TURNER jazz orches. school. String instruments free to pupils; pri. lessons. HI 1063.

KELLER DRESSMAKING SCHOOL, 6020 WALNUT ST. E. E. HILAND 2462.

Paul's Beauty Academy. Enroll now. 121 North Highland ave.

Dancing Academies 17

DANCING
Taught in private home by accomplished dancer; reasonable. Penhurst 5455.

Personals 18

Pimples Are Ugly

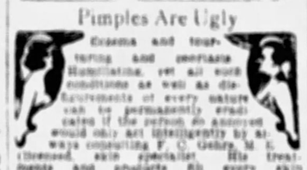

Eczema and torturing and unsightly blemishes, yet all skin conditions as well as disfigurements of every nature can be permanently eradicated unless the person so annoyed would only act intelligently by at once consulting F. C. Gehrs, M. E. (licensed), skin specialist. His treatments and products fit every skin and beauty requisite. 20 years experience. Call or write today for booklet of results. Inquiries cordially solicited. Consultation complimentary. Phone Atlantic 1104, 802 Nixon Theater Bldg.

MEN If you have any Kidney, Bladder, Blood, or any chronic or special urinary disorder, call today for a free thorough examination. Our treatment will convince you of its superiority over other specialists. Including medicines, serums, intravenous injections, are reasonable. 25 years experience in treating diseases of Men. Dr. Kotz, 948 Liberty avenue.

DO YOU When in need of a specialist for any disease or a special nature do not positively forget the fact that old Doctor MacKenzie is still at 638 Penn ave., this being his 22nd year on Penn ave. Bring ad with you for private advice and SMALL FEE. HOURS 9 a. m. to 8:30 p. m. Sundays and holidays, 9 to 2 p. m.

NINTH Spiritual Church, Kuhn's Hall, 4th Penn ave. Services Sun. 8 p. m. Wed. 2:30 and 8 p. m. Special services Sun. ave., June 8, for the acceptance of new members to the church. Services at 416 Ella st., on Tue. and Fri. ave. Mrs. Lease, Mrs. Kohler and Mr. Dyson.

LONELY HEARTS, join our club, the world's greatest social extension bureau; we have a companion or sweetheart for you; correspondence everywhere, many worth $5,000 to $50,000; photo descriptions and introduction free; send no money. Stand. Corr. Club, Grayslake, Ill.

Unwanted Hair
Warts and moles removed permanently. 2105 Jenkins Arcade.

WALKER'S invalid home, Cheswick, Pa.; boards and cares for aged while on your vacation. Special care. Springdale 288.

BELFOUR SANITARIUM—Massages, baths, elec. treatments. 43 Marion st., GR. 0859.

SUPERIOR developing and printing. Alexander's Shop, 118 6th st. Phone AT. 2184.

PRIVATE spiritual readings 2 to 9. 1a Verne, 1019 Bedford ave. Grant 0043.

AMER. Watches, clean, rep., $2.50; Swiss, $2.50 & $3. Quat. John, 502 Keenan bldg.

C. VIRGINIA GRAFTON—Scalp treatment, facial massage. 513 Union ave., N. S.

BATHS, sun ray, vibratory for neuritis, nerv

Lots For Sale 71

$1,250—50x120—$1,250
Mt. Lebanon lot, price includes all improvements; near stores, cars and school. Terms $100 down, balance $15 per month. Call Lehigh 8300.

$390—CARRICK LOT—$390
Need money, must sacrifice my $750 lot for one-half; near cars and stores. Terms $25 down, $10 a month. Call owner, Carrick 3800.

$960, Paved, 30x130, $960
Nice level paved street, roll curb, 20-foot alley. Good lot in fine location, near cars. Call Carrick 1452.

Mt. Lebanon—Only $590
60x120 level lot, restricted section, near school and cars. Terms $50 down, $10 month. Call Lehigh 8301.

Brentwood, 35x110, $1,325
Wide paved street, 20-foot alley, 1½ blocks to cars, all improvements paid. Write D 225, Sun-Telegraph.

TO builders and contractors. Special price on 2 lots, Shady ave., near Beechwood blvd. HI 4683-J, evenings.

WILKINSBURG LOT, 60x200, facing Laketon road. Inquire 417 Rebecca ave., Wilkinsburg. Penhurst 0608.

2 LARGE lots, 34x80, or will sell as 1 lot, 68x80; big sacrifice. Carnegie 447-R.

CLASSIFIED ADS ARE AMONG THE GREATEST MONEY SAVERS KNOWN.

Wanted, Real Estate 80

FARMS WANTED
List your farms with us; cash buyers for all sections and sizes.
C. L. SAXTON CO.
341 FOURTH AVE. COURT 1443.

WANTED—TO BUY A FARM 200 or 300 acres about 20 miles from Pgh. in Ally. Co. Must have stream of water, woods and some level acreage, no buildings. Must be cheap for cash and quick sale. Give particulars. Write P. O. Box 4107, Bellevue, Pa.

CLASSIFIED ADS ARE AMONG THE GREATEST MONEY SAVERS KNOWN.

Mortgage Loans 81

Second Mortgages $300 up. Monthly payment including interest on $100 a $1.3; on $500 is $14; on $1,000 is $28. Pay loans, repairs, debts by loan. Repayable budget plan.
BANKERS MORTGAGE CORP.
1710 First National Bank Bld. 5th & Wood

FIRST, SECOND OR THIRD
Mortgages wanted, unlimited funds, quick action. Business Realty Co., 531 Fifth ave. 3d fl. opp. Court House. AT 1655.

NEW PLAN—MORTGAGE MONEY
Granted for 10, 13 and 15-Year Periods. EQUITABLE LIFE. Frick bldg. AT 2600.

PRIVATE funds; 1st and 2d mortgages. F. J. Sherman, 1423 Park Bldg. AT 1363.

MONEY READY. BRING DEED. J. H. ARONSON CO., 450 4th ave. CO 2082.

SECOND MORTGAGES. Private Funds. Quick answer. Hazel 6013.

CLASSIFIED ADS ARE AMONG THE GREATEST MONEY-SAVERS KNOWN.

Loans Up To $300 82

Household Loans
$100 to $300
At Lower Rate

By reason of large volume and by limiting our service to the larger loans from $100 to $300, Household has been able to reduce its interest rate to almost one-third less than the charges permitted by law.

NO INQUIRIES of your employer, your friends, relatives or tradespeople.

NO ENDORSERS. Loans on signature of husband and wife only.

COME IN OR PHONE, or write for a representative to call at your home.

Household Finance Corporation

1008 Clark Bldg., 10th Floor, Liberty Ave., cor. Seventh St. Phone: Grant 0246.
14th Floor First Nat. Bank Bldg., 511 Wood St. Phone: Atlantic 1199.
3rd Floor Park Bldg., Cor. Fifth Ave. and Smithfield St. Phone: Atlantic 0725.
402 Arrott Bldg., S. W. Cor. Fourth and Wood St. Phone: Court 2466.

WE WILL LOAN YOU MONEY ON YOUR NOTE
At lawful interest if you are keeping house, own real estate, or steadily employed. Also loans on diamonds and listed stocks. Long time allowed for repayment. Old reliable company. Call, write or phone THE INTERSTATE COLLATERAL LOAN COMPANY, 209 ARROTT BLDG. Court 3256.

HOUSEKEEPERS
WE WILL LOAN YOU
$15 to $300
WITHIN 24 HOURS
On household goods, pianos, victrolas, etc., without removing them from premises. For any length of time up to 20 months. Loans can be paid in full at any time; interest charged only for actual time you use the money.
National Loan Co.
713 FIRST NAT'L BANK BLDG. Entrance 511 Wood St.
PHONE ATLANTIC 2-5-5-9

BORROW FROM US
Transactions Private
Loans on Furniture up to $300.
Peoples Loan Co.
814 Empire Building,
LIBERTY AVE. & STANWIX ST.
Tele. Atlantic 3574.

FAMILY LOANS.
If you need up to $300 come in, write or phone. Quick, courteous service. American Loan Co., 515 Pittsburgh Life Bldg. Opp. Rosenbaum's. Atlantic 4481.

MONEY TO LOAN
HOUSEHOLD FINANCE CORPORATION, 1008 CLARK BUILDING. GRANT 0246.

LOANS OF ALL KINDS from $10 upwards. CONSERVATIVE CREDIT SYSTEM, 604 Law-Finance Bldg. Atlantic 1926.

MENTION THE SUN-TELEGRAPH WHEN ANSWERING ADVERTISEMENTS.

Loans on Jewelry 83

LOANS AS LOW AS 1%
ON DIAMONDS
WATCHES, JEWELRY, STOCKS AND BONDS
We also loan at low rates on SILVERWARE, CAMERAS, GUNS, FURS, TRANSITS, MUSICAL INSTRUMENTS.
Old Gold, Silver and Platinum Bought.
GALLINGER'S Licensed Brokers, 920 Liberty Ave.
ATLANTIC 5267 ESTABLISHED 1854

Loans on Automobiles 84

Need Money ON YOUR AUTOMOBILE?
Use Your Title To Obtain Funds
ANY AMOUNT UP TO $1,000
12 Months To Repay
Unpaid Balances Refinanced
YOU DRIVE THE CAR.
Pgh. Finance Corp.
504 American Bank Bld. AT 5025. Corner Grant St. & Sixth Ave.
EAST LIBERTY BRANCH
712 Highland Bldg. MOntrose 3221

AUTO FINANCING
USE YOUR TITLE OR OWNER'S CARD To secure money needed for any purpose. Any amount up to $1,000.00. Up to 12 Months to Repay. YOU DRIVE THE CAR. Unpaid balance refinanced.
NO INDORSEMENT—Strictly confidential.
Automobile Acceptance Co.
318 EMPIRE BLDG.
807 Liberty ave. Atlantic 9131

MONEY LOANED ON YOUR AUTOMOBILE
Unpaid balances refinanced. Prompt service—Strictly confidential.
KEYSTONE DISCOUNT COMPANY,
Montrose 7800. 5528 Penn ave.

Miscellaneous 85

$19.15 BUYS
A 30-Gallon Extra Heavy Boiler
and Cast Iron Double Coil Heater with all pipe and fittings ready to set up. We sell all kinds of Plumbing and Heating Materials at Money-Saving Prices for cash or convenient monthly payments.
Manufacturers' Distributing Co.
325-27 Penn ave., Pgh., Pa.

SAVE YOUR ROOF!

No roof too old. SAV-A-RUF permanently seals all leaks, simply brush it on. In 5-gallon drums.
65c GAL.
BURKE & BROS.
Dept. 881
433 LIBERTY AVENUE
Ask for New Catalog.

IT IS A QUALITY FURNACE
Carries Not the Biggest But the Best Guarantee.
Ask Any Furnace Man or
Heating Supply Co.
101 E. Lacock st., N. S. Pa 1900

"Roof Fix" GAL. $1.10
Sure cure for leaky roofs, no labor required, brush it on. Guaranteed 10 yrs.
PAINTS—90c gal. up.
ROLLROOFING—90c roll up.
SHINGLES—$3.80 sq. up.
Save 50% on oils, turps, shellac, varnishes, plasterboard. U. S. Roofing and Paint Co., 1301-03 Penn ave. AT 5156.

BIG BARGAINS
In rebuilt used or new refrigerators, coffee urns, ice cabinets, counters, stools, back bars, ranges, broilers, sinks, steam tables, etc.
BERNARD GLOEKLER CO.
1627 Penn Ave., Pgh., Pa. Atlantic 6000

PAINTS 75c gal. up. Pure linseed oil, turps, low wat. roof paints, 50c gal. up. Penn Jobbing, 1413 Penn ave. AT 9065.

PAINTS, WALLPAPER
Shingles, below wholesale—save half. Pgh. Jobbing Co., 333 Water st. CO 9169.

STORE FIXTURES—OF ALL KINDS OF BUSINESS, NEW OR USED. CASH OR CREDIT. PRICES ARE RIGHT. WE DELP 2225 FIFTH AVE.

5,000 GERANIUMS, $1.50 dozen; large assortment of other flowers, 50c dozen. 4725 Butler st., opposite the Allegheny Cemetery.

ELECTRIC toasting machine for toasting sandwich, steaming frankfurters, cost $275, barg. $100. 3317 2nd ave., Pgh., Pa.

ELECTRIC comb. hot waffle dog and grill, suitable for roadhouse or restaurant; large McCaskey file. Churchill 1482.

LIMITED number sets, stock-garage doors, at $3.75 per pair; first come, first served. Higgins Lumber Co., 3300 Liberty ave.

FOUNDATION STONE, $10 PER LOAD. Pittsburgh Lumber Salvage Co. Hiland 9155. 6380 Penn Ave.

WE REPAIR any make of furnace. Heckler Bros. 913 Liberty ave., Pittsburgh, Pa.

SMALL tables, chairs and tea room light globe, good condition, reas. MO 5196.

BEAUTY equipment, reasonable. Call mornings. Mayflower 5586.

Household Goods 86

GRAYBAR WASHER
A-1 condition; can't be told from new; a real bargain, $57.50.
5th PENN AVE.

DISCONTINUED models and slightly shopworn refrigerators and ranges for sale at reduced prices. DEMMLER & SCHENCK COMPANY, 432 Penn ave.

BEST PLACE IN CITY TO BUY OR SELL HOUSEHOLD GOODS.
BRICELAND'S
1612 PENN AVE. MO. 7619.

WHITE and Singer drophead, $5 & $10.75; guaranteed. 965 Liberty ave., Pgh., Pa.

SEED davenport and chair, rugs, lamps, etc. Hazel 2753-W.

Musical Instruments 87

ONE baby grand piano and one player piano for sale for storage charges due; both instruments in fine condition. Write Tyson & Storage Co., Box J 232, Sun-Tele.

WILL SELL for unpaid balance, one standard 88-note player piano, in excellent condition, balance $215; terms. Write P. O. Box 4100, Bellevue.

PLAYER piano, Story & Clark, good condition, with bench, rolls, $35. MO 5199.

PIANO—Good condition; beautiful tone. 222 Fairhaven st., Overbrook. CA 0857.

PIANO-ACCORDION—Gelbel; perfect cond. Cost $450; sell $150. Churchill 7820.

PIANOS TUNED, cleaned and polished, $3. Charles Mangold. Cedar 2477.

Radio & Equipment 88

NEW 7 TUBE ALL ELECTRIC SETS, LATE MODELS, $39 AND $59. Pa 6673.

Office & Store Equipm't 89

SPECIAL SALE—No. 5 Underwoods, No. 10 Royals, No. 10 Remingtons, No. 8 L. C. Smiths—$37.50. Rental rates—3 mos. $5.00. American Writing Machine Co., 420 Penn ave. AT 9455.

FACTORY Close-Out Sale—Office Furniture. Factory seconds and discontinued patterns. Pgh. Office Equipment Co., 242 Liberty ave. AT 2273.

TYPEWRITERS, all makes, new, rebuilt, largest selection office mach. Fort Pitt Typewriter Co., 644 Liberty. AT 6320.

ADDING machines, typewriters. American Typewriter Co., 415 4th ave. CO 1015.

CLASSIFIED ADS ARE AMONG THE GREATEST MONEY-SAVERS KNOWN.

Wearing Apparel 90

Sample Coats and Dresses
Beautiful garments of the better kind at lowest prices in Pgh. or your money refunded. Individual styles—all sizes 12 to 52½. DRESSES $5, $10, $15. Values to $50. COATS as low as $15. Call at My Home.
MRS. LAUTER, 5327 FORBES ST. Across from Magee Hospital. MA 6210.

MENTION THE SUN-TELEGRAPH WHEN ANSWERING ADVERTISEMENTS.

Machinery & Tools 91

WOODWORKING MACHINERY. AUTOMOBILE CYLINDER REGRINDING. FRANTER MFG. CO. 105 WATER ST.

Miscellaneous Wanted 93

WANTED—To buy second-hand garden tractor in good running order; give description and price. Write Y 282, Sun-Tele.

Automobiles For Sale 94

1928 Auburn Sed., Mod. 8-77.
This fine eight-cylinder car is same as new. Ride and drive this car. We are only asking $495. Terms. Pittsburgh-Auburn Co., 5007 Baum blvd.

10 New Auburn 6s & 8s at reduced prices. 3131 Forbes st. Mayflower 2420-30.

1927 Buick Master 6 Coupe,
Four-passenger, motor and tires are in excellent condition; will demonstrate anywhere. Special price, $450; terms. Call Charlton, Carnegie 1120.

1926 Buick Six Master Sedan,
The best one in town offered to you today for $295. If you really want a bargain, a ride in this car will convince you. Pittsburgh-Auburn Co., 5007 Baum blvd.

BUICK 4-passenger coupe, in dandy condition; paint, upholstery, motor and tires are A-1; $80 down, balance in 10 months; will trade. PINKERTON MOTOR, 1940 Brighton rd., N. S. Fairfax 1195. Open evenings and Sundays.

BUICK 1927 4-pass. coupe; dark blue body; perfect motor and tires; $350; $50 down; no trade-in taken. Call LE 8700.

BUICK 7-passenger sedan, 1930, model 60; black; perfect condition; less 4,000 miles. Lehigh 8010.

BUICK touring, '24, 4-whl. brakes, $50. S. C. Lewars, 333 Penn, Wilk. CH. 8938.

BUICK Sedan, '27, master six, 5-p.; perfect cond. Cunningham Motor Co., 728 Rebecca ave., Wilkinsburg. Pen. 4063.

CHANDLER sedan, $80 down, balance in 12 months; paint and upholstery are good; tires and motor are fine; will trade. PINKERTON MOTOR, 1940 Brighton rd., N. S. Fairfax 1195. Open evenings and Sundays.

1929 CHEVROLET coupe, finished in duco blue, motor, tires, cond. throughout perfect; $150 down and bal. 1 year to pay. DONALDSON MOTOR CO., 1103 Western Ave., N. S. Lincoln and Ralph Aves., Bellevue.

CHEVROLET 1929 Imperial Sedan, $150 down, 1 year to pay balance; guaranteed; paint, upholstery and tires are fine. A ride in this car will convince you. PINKERTON MOTOR, 1940 Brighton road, N. S. Fairfax 1195.

Automobiles For Sale 94

TAKE IT TO BENNETT'S

HIGHEST PRICES PAID FOR YOUR OLD CARS AND TRUCKS
LOWEST PRICES ON ALL PARTS FOR ALL CARS AND TRUCKS
BENNETT BROTHERS
GRANT AND WATER STS. COURT 0051
MAIL ORDERS—24-HOUR SERVICE
PLANT NO. 2
5100-5200 Center Ave. Montrose 0911
PLANT NO. 3
1611-1701 West Carson St. Court 2294.

PETERMAN BROTHERS, INC.
2435-7-9 WEST EIGHTH AVE.
HOMESTEAD, PA.
Ford PRODUCTS

CHEVROLET 1928 4-door sedan; exceptionally good motor, very good appearance; $295; $30 down; no trade-in taken. Call Lehigh 8700.

CHEVROLET 1929, 6-cylinder cabriolet, looks and runs like new; $150 down. 520 East Main st., Carnegie. Phone Carnegie 71.

CHEVROLET 1926 2-door sedan, looks and runs like new; $275; $25 down; no trade-in taken. Call Lehigh 8700.

CHEVY cb. '27, $150, terms. Chevy Used Cars, Oakwood & Frankstown av. PE 1740.

CHRYSLERS.
No reasonable offer refused for 1929 model 75 sedans and coupes. Chrysler 80 Imperial Sedan and 4-Passenger Coupe. Chrysler Finer 70 Roadster. 70 Coupe. Touring and Sedans. Chrysler 62 Sedan and Coupe. Chrysler 50 Coupes. Morrowfield Auto Co., 3621 Murray ave., Squirrel Hill.

CHRYSLER 6-cylinder coupe, 1926 model. This car has had the best of care and one of the finest little cars we have. Going at $435. Terms. Hudson Garage, 1200 Fourth ave., Coraopolis. Call Coraopolis 1205.

1928 Chrysler Town Sedan,
Driven very little, looks like new. Bring your old car as first payment. Pittsburgh-Auburn Co., 5007 Baum blvd.

1926 Chrysler Coach, Mod. 70.
$150. Each day we will offer a bargain—watch for our ad. Pittsburgh-Auburn Co., 5007 Baum blvd.

1929 Durant 60 Coupe,
Looks and runs like new car, $395; terms. Call Mr. Charlton, Carnegie 1120.

ESSEX Coupe, 1929 model, good tires, paint and upholstery, motor in the finest of condition. A real buy at $395. Terms. Hudson Garage, 1200 Fourth Ave., Coraopolis. Call Coraopolis 1205.

ESSEX 1928 blue 2-door sedan, looks and runs like new; very good motor and tires; $325; $25 down; no trade-in taken. Call Lehigh 8700.

ESSEX '26 spt. coupe, 4-wh. brakes, $195. S. C. Lewars, 333 Penn, Wilk. CH. 8938.

1929 Ford Coupe,
Business man's style. A car that can easily take the place of a new one, and a big saving for someone. Terms. Pittsburgh-Auburn Co., 5007 Baum blvd.

FORD Model A 2-door Sedan, $325 or $110 down and $21 for 12 mos. Barnes Motor Co., 5th & Hamilton aves. MO. 3000.

FORD 4-door Sedan, '29, like new, $490 or $135 down and $26 for 12 mos. Barnes Motor Co., next E. Liberty P. O. HI 9065.

FORD '29 Rdstr. A-1 cond.; $300 or $95 down, and $20 for 12 mos. Barnes Motor Co., 5th & Hamilton aves. Mont. 3000.

FORD 1929 Model A sport runabout A-1 condition, $120 down. 520 East Main st., Carnegie. Phone Carnegie 71.

1929 Graham-Paige Sedan,
4-door, motor completely overhauled, all new tires; car looks like new, only $300 down, balance monthly. Phone Atlantic 6027 or Lehigh 3681-M.

GRAHAM Sedan, 1930, demonstrator, sacrifice; very reasonable terms. LE 5885.

HUDSON Sd. 7-p. A-1 throout, br. Cunningham Mot. 728 Rebecca av., Wlk. Pen 4063.

HUPMOBILE sd. cust. "6," 5-p. de luxe equip., per. cond.; low mil. Cunningham Mot. Co. 728 Rebecca av., Wlk. Pen 4063.

HUP, 8 SEDAN,
1927 Model. Always driven carefully by one owner. Bargain at $475. Only $150 down. Morrowfield Auto Co., 3621 Murray ave., Squirrel Hill.

JORDAN 5-p. sed., 6-cyl., model J, excellent con., price right. Cunningham Motor Co., 728 Rebecca av., Wlkg. Pen 4063.

NASH Coupe, advanced 6, 5-p.; rumble seat, best buy in town; per. condition throughout. Cunningham Motor Co., 728 Rebecca ave., Wilkinsburg. Pen. 4063.

PACKARD Sedan, late 1929 standard "8," 5-pass.; looks and runs like a new car; very low mileage; good tires; priced so you can buy it. Cunningham Motor Co., 728 Rebecca ave., Wlkg. Penhurst 4063.

Pierce-Arrow Coach,
Series 80. A car that sold new for $3,250. Our price today $445. Perfect condition. Buy from the house of bargains. Pittsburgh-Auburn Co., 5007 Baum blvd.

LATE 1929 Pontiac Coupe. Just the thing for summer, perfect condition throughout. $595. Terms. Hudson Garage, 1200 Fourth ave., Coraopolis. Call Coraopolis 1205.

PLYMOUTH late 1929 coupe; looks like new; low mileage; exceptionally good tires and motor; $450; terms; no trade-in taken. Call Lehigh 8700.

STEARNS Knight Sedan, 1926 model. This is a 4-door sedan. Excellent paint and tires, mechanically perfect. A special buy for $85 cash. Hudson Garage, 1200 Fourth ave., Coraopolis. Call Coraopolis 1205.

STEARNS Sedan, 6-cyl., 7-pass.; perfect condition; no reasonable offer refused. Cunningham Motor Co., 728 Rebecca ave., Wilkinsburg. Penhurst 4063.

1926 Studebaker Coach,
Appearance and tires very good; needs 1 bearing tight; unusual bargain and first buyer gets it for $39; no trade. A. Bauman Chevrolet, 1215 Braddock ave., Braddock. Phone Brandywine 0400.

1928 Studebaker President 8,
Seven-passenger in perfect condition. This is an ideal family car. Sale price today $885. What a bargain! Terms. Pittsburgh-Auburn Co., 5007 Baum blvd.

STUDE. spec. 6 roadster, '24, $165. S. C. Lewars, 333 Penn, Wilk. CH. 8938.

10 New Whippet 4s & 6s at reduced prices. 3131 Forbes st. Mayflower 2420-30.

FIFTY GOOD USED CARS
To choose from, many '28, '29 and '30; 30 days' trial; better terms than elsewhere; no finance company.
J. N. GREGG,
Phone 2119-R 2. Irwin, Pa.

70 USED CARS.
All makes and models; low down payments. Medick & Nething, North and Lincoln aves. Millvale 1616, or on lot at Rte and Liberty ave., near Bloomfield Bridge.

ROADSTERS
No reasonable offers refused for Chrysler Finer Seventy, Jordan Straight Eight, Hupmobile Eight, Nash Advanced Six, and Hudson Super Six. Morrowfield Auto Co., 3621 Murray ave., Squirrel Hill.

LEARNERS' permits, operators' and auto license secured in record time. RICE & IRWIN, 128 N. HIGHLAND AVE.

50 cars must be sold, if you want bargains see us; $100 up. 104 Bridge st., Etna. Sterling 7766.

RADIATOR repairing and welding our specialty. Diamond Radiator, 11 E. Parkway.

$15 DOWN—Used cars. Dormont Olds. Lehigh 1082.

NO TROUBLE for us to get auto license in 24 hours. Open eves. Neff's, FA 2772.

MENTION THE SUN-TELEGRAPH WHEN ANSWERING ADVERTISEMENTS.

Trucks & Tractors 95

FORD '29 panel; very good; $350. S. C. Lewars, 333 Penn ave., Wilk. CH. 8938.

CHEV. 1½-t. pan. ex. con. $75; trms. Barnes Motor Co., 5th & Hamilton aves. MO 3000.

FORD '27 pickup; all new tires; $30. S. C. Lewars, 333 Penn, Wilk. CH. 8938.

CHEV. panel truck, '27, $75. C. S. Lewars, 333 Penn ave., Wilk. CH. 8938.

Wanted, Automobiles 97

WE PAY CASH
For Late Model Automobiles.
5910 PENN AVE., E. E. HI 2700.

WANTED to buy 1 caterpillar bulldozer, any size, in any condition. Must be cheap. Valley 2213.

WANTED—Light camp trailer; must be reasonable. Lafayette 6985-W.

Garages For Sale 99

METAL, WOOD OR CONCRETE
IDEAL BUILT
Cement Block Garage $385
New Payment Plan.
Noble & Henderson, McKees Rocks, Pa. FE 1030. SUN. AND EVES., FE 0890.

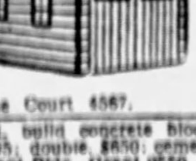

DIAMOND D GARAGES
$100 Up
224 4th Ave.
Phone Court 4567. Eve. CH 1469.

WILL build concrete block garage, single $395; double, $650; cement fl. H. Kaison, Grant Bldg. Grant 0550. Eve-Sun HA 4641.

GARAGES, Concrete block or brick. H. REINHART. MONTROSE 4400.

CLASSIFIED ADS ARE AMONG THE GREATEST MONEY-SAVERS KNOWN.

Poultry & Supplies 102

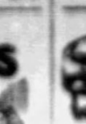

Chick Headquarters
All breeds. Special price 100 lots.
FOX PET SHOP,
210 Smithfield St.
AMERICAN BIRD STORE,
210 Seventh st.

Legal Notices 107

To EDNA McCRACKEN, Greetings:
In the Orphans' Court of Allegheny County, Pennsylvania, No. 292, June term, 1930. In re: Petition for adoption of Joseph W. McCracken, a minor child. To Edna McCracken, mother of said child, and all other parties interested: Notice is hereby given that Carmine Guidone and Laura Guidone, his wife, of Pittsburgh, Pa., have presented their petition to the court praying for the adoption of the said Joseph W. McCracken as their child and heir averring that they have maintained said child for more than four years, and that the whereabouts of the mother of the said child are unknown, and the court has fixed the 26th day of June, 1930, at 9:00 o'clock a. m., eastern standard time, for a hearing, when and where you and all other parties interested may appear and show cause, if any you have, why the said adoption should not be decreed.
JOSEPH N. MACKRELL,
Clerk of Orphans' Court.
D. F. McCARTHY,
Attorney for petitioners, 436 Diamond street, Pittsburgh, Pa.

E. B. STRASSBURGER AND J. F. McKENNA, Attorneys-at-Law, 2003 Grant Building, Pittsburgh, Pa. In the Court of Common Pleas of Allegheny County, Pennsylvania. The Atlantic National Bank of Boston, Trustee vs. Plaza Office Building Co. No. 1590 July Term, 1929, in Equity. Notice is hereby given that the First and Final Account of Peoples-Pittsburgh Trust Company, Receiver of Plaza Office Building Co., was filed on the 29th day of May, 1930, at the above Number and Term and that application will be made for confirmation of the same on the 23rd day of June, 1930, in the Assignment Room, City-County Building, Pittsburgh, Pa., at 9:30 o'clock A. M. Eastern Standard Time, and that unless exceptions are filed thereto, on or before the above date, the account may be confirmed and $17,609.37, the balance in the hands of the Receiver for distribution, as shown in said account, may be ordered distributed to those entitled to said funds. Peoples-Pittsburgh Trust Company, Receiver of Plaza Office Building Co.

I. L. GIFFEN, Attorney-at-Law, 401 Jones Law Building, Pittsburgh, Pa. Notice is hereby given that an application will be made to the Governor of Pennsylvania on June 11th, 1930, by Charles Hydovitz, Henrietta Hydovitz, Isaac Lincoff and Dora Lincoff, under the Act of Assembly entitled "An Act to provide for the incorporation and regulation of certain corporations," approved April 29, 1874, and the supplements thereto, for the charter of an intended corporation to be called Peoples Furniture Company of Braddock, Pa., the character and object of which is buying, selling, leasing and dealing in all kinds of furniture, household goods, furnishments and garnishments and every and all kinds of goods, wares and merchandise pertaining thereto and for these purposes to have, possess and enjoy all the rights, benefits and privileges of said Act of Assembly, and supplements thereto. I. L. Giffen, solicitor.

IN the Court of Common Pleas of Allegheny County, Pennsylvania. Re: Estate of Joseph Smith, Jr., No. 14 July Term, 1930. To whom it may concern: Take notice that the Union Trust Company of Pittsburgh, trustee of estate of Joseph Smith, Jr., has on this 6th day of May, 1930, filed at above Number and Term its first and final account of said trust, also schedule of distribution of balance in its hands. That application for confirmation thereof will be made in the Assignment Room of said Court, City-County Building, Pittsburgh, Pa., on the 14th day of June, 1930, at 9 o'clock a. m., eastern standard time, or as soon thereafter as the same can be heard by said Court. That unless exceptions are filed thereto before said date, said account and distribution may be confirmed and distribution made. The Union Trust Co. of Pittsburgh, Trustee.

HARRY M. STEIN, Attorney-at-Law, Jones Law Building, Pittsburgh, Pa. No. 14656 in bankruptcy. In the District Court of the United States for the Western District of Pennsylvania, Goldie Nathanson, of Allegheny County, Pennsylvania, a bankrupt under the Act of Congress of July 1, 1898, having applied for a full discharge from all debts provable against his estate under said Act, notice is hereby given to all known creditors and other persons in interest, to appear before the said Court at Pittsburgh, in said District, on the 24th day of June, 1930, at 9 o'clock (eastern standard time) in the forenoon to show cause, if any they have, why the prayer of the said petitioner should not be granted. J. Wood Clark, clerk.

OLIVER L. JOHNSON, Attorney, 533 Fifth avenue, Pittsburgh, Pa. To Albert L. Browne, respondent: Take notice that the subpoena and alias subpoena in the case of Josephine Browne against you for divorce A. V. M. at No. 2697 January Term, 1930, Common Pleas Court of Allegheny County, Pa., has been returned N. E. I. You are required to appear and answer the complaint on or before the first Monday of July, 1930. Robert S. Cain, Sheriff.

E. W. LANGFITT, Attorney, 810 Berger Building, Pittsburgh, Pa. To Ethel Virginia Williams, respondent: Take notice that the subpoena and alias subpoena in the case of Anthony Joseph Williams against you for divorce A. V. M. at No. 1853 April Term, 1930, Common Pleas Court of Allegheny County, Pa., has been returned N. E. I. You are required to appear and answer the complaint on or before the first Monday of July, 1930. Robert S. Cain, Sheriff.

KINNEAR, McCLOSKEY & BEST, Attorneys-at-Law, 1344 Oliver Building. Notice letters testamentary on estate of Elry J. Bay, deceased, late of Pittsburgh, having been granted all persons indebted to estate will make payment, those having claims will present them to Benjamin H. Bay, 201 Jefferson Drive, Mt. Lebanon, Pa., and Fannie L. Bay, 115 Orchard street, Pittsburgh, Pa., executors.

To WILLIS A. SEABLOOM, respondent: Take notice that the case of Obelia F. Seabloom against you for divorce A. V. M., No. 1260, January Term, 1930, Common Pleas Court, Allegheny County, Pa., will be tried at the City-County Building, Pittsburgh, Pa., when called, or as soon as is convenient to said Court. A. M. Oliver, attorney for libellant, 434 Diamond street, Pittsburgh, Pa.

JOHN A. METZ, Attorney-at-Law, Jones Law Building. Notice letters testamentary on estate of Elizabeth W. Murray, deceased, late of Bridgeville, Pa., having been granted all persons indebted to estate will make payment, those having claims will present them to James G. Murray, Bridgeville, Pa., and John A. Metz, 300 Espy avenue, Dormont, Pittsburgh, Pa., executors.

MARTIN CROISSANT, Attorney-at-Law, 326 Fourth avenue. Notice letters testamentary on the estate of Elmer K. Mytes, deceased, late of Pittsburgh, having been granted all persons indebted to estate will make payment, those having claims will present them to J. Robert Carlton Clark, Executor, 1308 Sandusky street, Pittsburgh, Pa.

GEORGE J. KAMBACH, Attorney-at-Law, 1010 Berger Building. Notice letters of administration on estate of Martin J. Brady or M. J. Brady, deceased, late of Pittsburgh, having been granted all persons indebted to estate will make payment, those having claims will present them to the Union Trust Company of Pittsburgh, administrator, Union Trust Building, Pittsburgh, Pa.

BRASLEY, RUBIN, BALTER & COLE, Attorneys, 416 Frick Bldg., Pittsburgh, Pa. To Andrew Paulson, respondent: Take notice that the subpoena and alias subpoena in the case of Anna Paulson against you for divorce A. V. M., at No. 400, April Term, 1930, Common Pleas Court of Allegheny County, Pa., has been returned N. E. I. You are required to appear and answer the complaint on or before the first Monday of July, 1930. Robert S. Cain, Sheriff.

BRASLEY, RUBIN, BALTER & COLE, Attorneys, 416 Frick Bldg., Pittsburgh, Pa. To Ida Brosman, respondent: Take notice that the subpoena and alias subpoena in the case of Charles Brosman against you for divorce A. V. M., at No. 1909, January Term, 1930, Common Pleas Court of Allegheny County, Pa., has been returned N. E. I. You are required to appear and answer the complaint on or before the first Monday of July, 1930. Robert S. Cain, Sheriff.

To PAUL F. FLAMM, respondent: Take notice that the case of Sophie M. Flamm against you for divorce A. V. M., at No. 1220, October Term, 1929, Common Pleas Court, Allegheny County, Pa., will be tried at the City-County Building, Pittsburgh, Pa., when called, or as soon as is convenient to said court. Joseph A. Rossi, attorney for libellant, 429 Union Trust Building, Pittsburgh, Pa.

TO CHARLES BRULL, respondent: Take notice that the case of Rosa Brull against you for divorce A. V. M., at No. 1330, January Term, 1930, Common Pleas Court, Allegheny County, Pa., will be tried at the City-County Building, Pittsburgh, Pa., when called, or as soon as is convenient to said Court. Edward S. Steinberg, Attorney for Libellant, 1220 Grant Building, Pittsburgh, Pa.

A. W. FORSYTH, Attorney-at-Law, No. 1011 Berger Building. Notice letters of administration C. T. A. on estate of Sarah E. Borland, deceased, late of Pittsburgh, having been granted all persons indebted to estate will make payment, those having claims will present them to Kate B. Borland, administratrix, c. t. a., 5235 Westminster street, Pittsburgh, Pa.

MARTIN CROISSANT, Attorney-at-Law, 326 Fourth avenue. Notice letters testamentary on estate of Andrew J. Wilburn, deceased, late of Pittsburgh, having been granted all persons indebted to estate will make payment, those having claims will present them to Annie Wilburn, executrix, 6370 Shakespeare avenue, Pittsburgh, Pa.

LINUS P. McGUINESS, Attorney-at-Law, Bakewell Building. Notice letters testamentary on estate of John F. Dittler, deceased, late of Pittsburgh, having been granted all persons indebted to estate will make payment, those having claims will present them to Agnes G. Aitkinson Dittler, executrix, 380 McKee place, Pittsburgh, Pa.

SION B. SMITH, Attorney-at-Law, 2216 Oliver Bldg. Notice letters of administration on estate of Mary S. McSweeney, deceased, late of Pittsburgh, having been granted all persons indebted to estate will make payment, those having claims will present them to Margaret W. Roessing, Administratrix, 3519 California avenue, Pittsburgh, Pa.

IRA D. SHAW, Attorney-at-Law, 66 St. Nicholas Building. Notice letters testamentary on estate of Ida A. Knorr, deceased, late of Borough of Wilkinsburg, Pa., having been granted all persons indebted to estate will make payment, those having claims will present them to Grace L. Bennett, Executrix, Duquesne, Pa.

JOHN B. McBRIDE, Attorney-at-Law, Bakewell Building. Notice letters of administration on estate of Louis Merlina, deceased, late of Pittsburgh, having been granted all persons indebted to estate will make payment, those having claims will present them to Joseph Merlina, Administrator, 3408 Spring way, Pittsburgh, Pa.

E. G. ALTER, Attorney-at-Law, 501 Berger Building. Notice letters testamentary on estate of Jacob A. Peterson, deceased, late of Pittsburgh, having been granted all persons indebted to estate will make payment, those having claims will present them to J. Boyd Lyon, executor, 20 Maytide street, Pittsburgh, Pa.

S. M. LEWINTER, Attorney-at-Law, Berger Building. Notice letters of administration on estate of Sam Simon, deceased, late of Harmarville, Pa., having been granted all persons indebted to estate will make payment, those having claims will present them to Abe H. Simon, Administrator, Harmarville, Pa.

Proposals 108

NOTICE TO CONTRACTORS
Bids will be received until twelve o'clock noon, Eastern Standard Time on Monday, June 16, 1930, by the Board of Education of Clairton City District, Allegheny County, Penna., for all labor and materials required for the erection and completion of a stadium to be constructed on the school athletic grounds in Clairton, Penna., all as shown on the drawings and described in the specification prepared for this work by Charles W. Bates, Registered Architect, Hawley Building, Wheeling, W. Va.

All bids shall be prepared on bidding forms to be obtained from the Architect, and shall be delivered to C. A. Baumann, Secretary of said Board of Education, before the time above mentioned, in sealed envelopes marked "Proposal for Clairton Stadium" and accompanied by either certified check drawn on a solvent bank or bid bond issued by a solvent surety company, in an amount equal to five percent (5%) of the amount of the bid, as an evidence of good faith, said amount to be forfeited in case the bidder if awarded the contract, fails to enter into proper agreement, and furnish the required bond within fifteen days of the date of such award.

The Board of Education will publicly open and tabulate the bids at their first meeting after the time first above mentioned.

The right is reserved to accept any or to reject any or all bids submitted.

BOARD OF EDUCATION, CLAIRTON CITY DISTRICT.
By I. A. NICHOLAS, PRESIDENT.
C. A. BAUMANN, SECRETARY.

Official—Pittsburgh 111

NO. 263.
AN ORDINANCE—Authorizing and directing the construction of a 15", 18", 27" and 30" sewer on Perrysville Avenue, from the existing sewer on Perrysville Avenue, at a point about 450 ft. south of Perrylea Place; thence northwardly along Perrysville Avenue to the south sidewalk of Perrylea Place; thence eastwardly along the south sidewalk of Perrylea Place to Grizella Street; thence northeastwardly across Grizella Street, to the private property of Louisa K. Laurent; thence eastwardly, northeastwardly and southeastwardly on, over, across and through the private properties of Louisa K. Laurent, F. Seif and S. Kirner, to the existing 4 ft. brick sewer on the private property of S. Kirner. With a branch sewer 15" in diameter on the north sidewalk of Perrylea Place, from a point about 170 ft. east of Perrysville Avenue, thence eastwardly along the north sidewalk of Perrylea Place, to the sewer on Grizella Street. With a branch sewer 15" in diameter on the south sidewalk of Ivory Avenue, from the crown east of Perrysville Avenue; thence westwardly along the south sidewalk of Ivory Avenue to the east sidewalk of Perrysville Avenue; thence southwardly along the east sidewalk of Perrysville Avenue to the sewer on the south sidewalk of Perrylea Place. With a branch sewer 15" and 18" in diameter on the south sidewalk of Ivory Avenue, from the crown east of Perrysville Avenue; thence eastwardly and northeastwardly along the south sidewalk and roadway of Ivory Avenue, to the private property of Louisa K. Laurent, at a point about 75 ft. northwest of Highridge Street; thence southwardly on, over, across and through the private property of Louisa K. Laurent, to the sewer on the private property of Louisa K. Laurent. With a branch sewer 15" in diameter on the northerly sidewalk of Van Buren Street, from a point about 50 ft. east of Rodenbaugh Avenue; thence eastwardly and southeastwardly along the northerly sidewalk of Van Buren Street, to Highridge Street; thence southwestwardly along Highridge Street, to Ivory Avenue; thence northwestwardly along Ivory Avenue, to the sewer on Ivory Avenue, northwest of Highridge Street. With a branch sewer 15" in diameter on Oval Way from a point about 20 ft. east of Rodenbaugh Avenue; thence eastwardly and southeastwardly along Oval Way, to the sewer on Highridge Street. With a branch sewer 15" in diameter on Ivory Avenue, from a point about 20 ft. northwest of Morehead Street; thence northwestwardly along Ivory Avenue, to the sewer on Ivory Avenue at Highridge Street. With a 12" house lateral sewer extending to the north curb line of Ivory Avenue, east of Highridge Street, including, as may be necessary, the excavation of exploratory test holes.

And providing that the costs, damages and expenses of the same shall be assessed against and collected from property specially benefited thereby and further authorizing and providing for the letting of a contract or contracts therefor.

SECTION 1. Be it ordained and enacted by the City of Pittsburgh, in Council assembled, and it is hereby ordained and enacted by the authority of the same. That the Mayor and the Director of the Department of Public Works be and they are hereby authorized and directed to advertise for proposals and to award a contract or contracts to the lowest responsible bidder or bidders for the construction of a 15", 18", 27" and 30" Sewer on Perrysville Avenue, from the existing sewer on Perrysville Avenue, at a point about 450 ft. south of Perrylea Place; thence northwardly along Perrysville Avenue, to the south sidewalk of Perrylea Place; thence eastwardly along the south sidewalk of Perrylea Place to Grizella Street; thence northeastwardly across Grizella Street, to the private property of Louisa K. Laurent; thence eastwardly, northeastwardly and southeastwardly on, over, across and through the private properties of Louisa K. Laurent, F. Seif and S. Kirner, to the existing 4 ft. brick sewer on the private property of S. Kirner. With a branch sewer 15" in diameter on the north sidewalk of Perrylea Place, from a point about 170 ft. east of Perrysville Avenue, thence eastwardly along the north sidewalk to Perrylea Place, to the sewer on Grizella Street. With a branch sewer 15" in diameter on the south sidewalk of Ivory Avenue, from the crown east of Perrysville Avenue; thence westwardly along the south sidewalk of Ivory Avenue, to the east sidewalk of Perrysville Avenue; thence southwardly along the east sidewalk of Perrysville Avenue, to the sewer on the south sidewalk of Perrylea Place. With a branch sewer 15" and 18" in diameter on the south sidewalk of Ivory Avenue, from the crown east of Perrysville Avenue; thence eastwardly and northeastwardly along the south sidewalk and roadway of Ivory Avenue, to the private property of Louisa K. Laurent, at a point about 75 ft. northwest of Highridge Street; thence southwardly on, over, across and through the private property of Louisa K. Laurent, to the sewer on the private property of Louisa K. Laurent. With a branch sewer 15" in diameter on the northerly sidewalk of Van Buren Street, from a point about 50 ft. east of Rodenbaugh Avenue; thence eastwardly and southeastwardly along the northerly sidewalk of Van Buren street, to Highridge Street; thence southwestwardly along Highridge Street, to Ivory Avenue; thence northwestwardly along Ivory Avenue, to the sewer on Ivory Avenue, northwest of Highridge Street. With a branch sewer 15" in diameter on Oval Way, from a point about 20 ft. east of Rodenbaugh Avenue; thence eastwardly and southeastwardly along Oval Way, to the sewer on Highridge Street. With a branch sewer 15" in diameter on Ivory Avenue, from a point about 20 ft. northwest of Morehead Street; thence northwestwardly along Ivory Avenue, to the sewer on Ivory Avenue, at Highridge Street. With a 12" house lateral sewer extending to the north curb line of Ivory Avenue, east of Highridge Street, including as may be necessary, the excavation of exploratory test holes. Said sewer and said branch sewers to be constructed in accordance with Plans Accession Nos. D-4011 to D-4014 inclusive, on file in the Bureau of Engineering, Department of Public Works. Said contract or contracts to be awarded for a sum not to exceed Forty Thousand ($40,000.00) Dollars, and the Mayor and the Director of the Department of Public Works are hereby authorized and directed to enter into a contract or contracts with the successful bidder or bidders for the performance of the work in accordance with the laws and ordinances governing said City.

SECTION 2. The costs, damages and expenses of the same shall be assessed against and collected from properties specially benefited thereby, in accordance with the provisions of the Acts of Assembly of the Commonwealth of Pennsylvania relating thereto and regulating the same.

SECTION 3. That any Ordinance or part of Ordinance, conflicting with the provisions of this Ordinance, be and the same is hereby repealed, so far as the same affects this Ordinance.

Passed in Council June 2, 1930.
Approved June 5, 1930.
CHARLES H. KLINE, Mayor.
Recorded in O. B. Vol. 42, Page 544.

NO. 264.
AN ORDINANCE—Granting unto Pittsburgh Railways Company, its successors, lessees and assigns, the right to enter upon, use and occupy certain streets and highways in the City of Pittsburgh for the purpose of constructing a connecting curve at the corner of Fifth Avenue Extension and Frankstown Avenue, subject to the terms and conditions herein provided.

SECTION 1. Be it ordained and enacted by the City of Pittsburgh, in Council assembled, and it is hereby ordained and enacted by the authority of the same. That the Pittsburgh Railways Company, its successors, lessees and assigns, shall have the right and they are hereby authorized to enter upon, use and occupy for street railway purposes the streets and highways in, on and along the following route with the right to install, maintain and operate a connecting curve and switches over the said route to connect the existing lines on said streets and highways:

BEGINNING at a point of connection with the eastbound track of Penn Street Railway Company on Frankstown Avenue east of Fifth Avenue Extension, which point of connection is situated at right angles opposite a point in the south curb line of Frankstown Avenue 32 feet as measured eastwardly along the said south curb line from its intersection with the east curb line of Fifth Avenue Extension, thence by curve westwardly 87 feet more or less to a point of connection with the northbound track of The Duquesne Street Railway Company as proposed to be relocated on Fifth Avenue Extension.

SECTION 2. Pittsburgh Railways Company, its successors, lessees and assigns, shall have the right and they are hereby authorized to construct, maintain, operate and use street railway tracks on the curve hereinbefore mentioned, together with the necessary turnouts and connections, and to operate cars thereon and to use electricity as a motive power, and to erect, maintain and use in the streets and highways hereinbefore mentioned such posts, poles and other supports as said Company may deem convenient for the support and maintenance of an overhead system, for the operation of street railways subject, however, to the provisions of the Ordinance approved February 25, 1890, entitled "A General Ordinance relating to the entry upon, over or under, or the use or occupation of any street, lane or alley, or any part thereof, for any purpose, by passenger or street railway companies, or by companies operating passenger or street railways, and providing reasonable regulations pertaining thereto for the public convenience and safety."

SECTION 3. The Company shall furnish clean, sanitary and well-lighted cars, properly heated and ventilated, and shall provide sufficient cars to furnish reasonable service to accommodate the traffic.

SECTION 4. Pittsburgh Railways Company may assign any of the rights herein before granted to such of the underlying companies operated or to be operated by it as it deems proper subject to the consent of Council of the City of Pittsburgh and subject, also, to the acceptance by said underlying companies of all the terms and provisions of this Ordinance.

SECTION 5. The terms of this grant shall be for the period of 50 years from the date of the acceptance hereof.

SECTION 6. This Ordinance shall be accepted by the Pittsburgh Railways Company within sixty (60) days after its passage or approval by a Certificate of Acceptance of all the conditions and provisions thereof. Said Certificate to be executed under the proper seal of the Company duly attested by the President or Vice President and the Secretary or an Assistant Secretary thereof and filed with the Controller of the City.

SECTION 7. That any Ordinance or part of Ordinance, conflicting with the provisions of this Ordinance, be and the same is hereby repealed, so far as the same affects this Ordinance.

Passed in Council June 2, 1930.
Approved June 5, 1930.
CHARLES H. KLINE, Mayor.
Recorded in O. B. Vol. 42, page 550.

NO. 265.
AN ORDINANCE—Authorizing the Mayor and the Director of the Department of Public Works to advertise for proposals and to award a contract or contracts for the construction of a Storm Sewer on Hilpert way from a point near the dividing line between the City of Pittsburgh and Mt. Oliver Borough, to a point about 260 ft. eastwardly, including as may be necessary, the excavation of exploratory test holes and authorizing the setting aside the sum of Two Thousand ($2,000.00) Dollars, from Code Account 1545-E, Repair Schedule, Division of Sewers, Bureau of Engineering for the payment of the cost thereof and further authorizing and providing for the letting of a contract or contracts therefor.

SECTION 1. Be it ordained and enacted by the City of Pittsburgh, in Council assembled, and it is hereby ordained and enacted by the authority of the same. That the Mayor and the Director of the Department of Public Works shall be and they are hereby authorized and directed to advertise for proposals and to award a contract or contracts to the lowest responsible bidder or bidders for the construction of a Storm Sewer on Hilpert way, from a point near the dividing line between the City of Pittsburgh and Mt. Oliver Borough, to a point about 260 ft. eastwardly, including as may be necessary the excavation of exploratory test holes.

COMMENCING on Hilpert way at a point near the dividing line between the City of Pittsburgh and Mt. Oliver Borough, thence eastwardly along Hilpert way to a point about 260 ft. east of the dividing line between the City of Pittsburgh and Mt. Oliver Borough, including as may be necessary, the excavation of exploratory test holes. Said sewer to be 24" in diameter. The said contract or contracts to be awarded for a sum not to exceed Two Thousand ($2,000.00) Dollars and the Mayor and the Director of the Department of Public Works are hereby authorized and directed to enter into a contract or contracts with the successful bidder or bidders for the performance of the work in accordance with the laws and ordinances governing said City.

SECTION 2. That for the payment of the cost thereof, the sum of Two Thousand ($2,000.00) Dollars, or so much thereof as may be necessary, is hereby set apart and appropriated from Code Account 1545-E, Repair Schedule, Division of Sewers, Bureau of Engineering, and the Mayor and the Controller are hereby authorized and directed respectively to issue and countersign warrants drawn on said fund in payment of the cost of said work.

SECTION 3. That any Ordinance or part of Ordinance, conflicting with the provisions of this Ordinance, be and the same is hereby repealed, so far as the same affects this Ordinance.

Passed in Council June 2, 1930.
Approved June 5, 1930.
CHARLES H. KLINE, Mayor.
Recorded in O. B. Vol. 42, page 551.

NO. 266.
AN ORDINANCE—Supplementing an Ordinance entitled, "An Ordinance imposing a license for upon peddlers in accordance with the provisions of the Act of Assembly approved June 10, 1881, entitled, 'An Act to prohibit the peddling, selling and hawking of produce and merchandise in cities of the second and third classes within the Commonwealth without a license,'" approved December 4, 1886, as amended by an Ordinance approved March 6, 1919, and by an Ordinance approved January 8, 1921, by authorizing the City Treasurer to appoint a Field Collector, who shall have all the powers of a police officer, and who shall ascertain all persons neglecting or refusing to comply with said Ordinance, who upon taking out a license as provided herein shall pay an additional sum to the City Treasurer as compensation for the reporting of the same, empowering such officer to arrest on view persons violating the provisions of said Ordinance, and to take said person or persons affected before any Police Magistrate or Alderman.

SECTION 1. Be it ordained and enacted by the City of Pittsburgh, in Council assembled, and it is hereby ordained and enacted by the authority of the same. That an Ordinance entitled, "An Ordinance imposing a license for upon peddlers in accordance with the provisions of the Act of Assembly approved June 10, 1881, entitled, 'An Act to prohibit the peddling, selling or hawking of produce and merchandise in cities of the second and third classes within the Commonwealth without a license,'" approved December 4, 1886, as amended by an Ordinance approved March 6, 1919, and by an Ordinance approved January 8, 1921, shall be and the same is hereby supplemented to read as follows:

The City Treasurer shall forthwith appoint a Field Collector who shall be sworn in a special police officer of the City of Pittsburgh and who shall ascertain all persons neglecting or refusing to comply with the provisions of this Ordinance, and report the same to the City Treasurer. All such persons who shall thereupon comply with the provisions of this Ordinance shall upon taking out the license provided for herein, pay to the City Treasurer the sum of One Dollar ($1.00) as a fee in addition to said license fee. Said officer is hereby authorized to arrest on view any person or persons violating any of the provisions of this Ordinance and take him or them before any Police Magistrate or Alderman of the City of Pittsburgh.

SECTION 2. That any Ordinance or part of Ordinance, conflicting with the provisions of this Ordinance, be and the same is hereby repealed, so far as the same affects this Ordinance.

Passed in Council June 2, 1930.
Approved June 5, 1930.
CHARLES H. KLINE, Mayor.
Recorded in O. B. Vol. 42, page 552.

NO. 267.
AN ORDINANCE—Directing the City Controller to appropriate and set aside the sum of One Thousand Seven Hundred Fifty ($1,750.00) Dollars from Code Account No. 42 Contingent Fund, for Equipment, Grounds and Buildings Division, Bureau of Recreation.

SECTION 1. Be it ordained and enacted by the City of Pittsburgh, in Council assembled, and it is hereby ordained and enacted by the authority of the same. That the City Controller is hereby authorized and directed to appropriate and set aside the sum of One Thousand Seven Hundred Fifty ($1,750.00) Dollars from Code Account No. 42 Contingent Fund, for Equipment, Grounds and Buildings Division, Bureau of Recreation.

SECTION 2. That any Ordinance or part of Ordinance, conflicting with the provisions of this Ordinance, be and the same is hereby repealed, so far as the same affects this Ordinance.

Passed in Council June 2, 1930.
Approved June 5, 1930.
CHARLES H. KLINE, Mayor.
Recorded in O. B. Vol. 42, page 553.

NO. 268.
AN ORDINANCE—Fixing and refixing the width and position of the sidewalks and roadway and establishing and re-establishing the grade of Eleventh street, from Pike street to the northerly terminus of Eleventh street at a point 203.55 feet north of the southerly line of Duquesne way.

SECTION 1. Be it ordained and enacted by the City of Pittsburgh, in Council assembled, and it is hereby ordained and enacted by the authority of the same. That the width and position of the sidewalks and roadway and the grade of the easterly curb line of Eleventh street, from Pike street to the northerly terminus of Eleventh street at a point 203.55 feet north of the southerly line of Duquesne way, be and the same are hereby fixed and re-fixed and established and re-established as follows, to-wit:—

The sidewalks shall have a uniform width of 12.0 feet and lie along and contiguous to their respective street lines.

The roadway shall have a uniform width of 34.0 feet and occupy the central portion of the street lying between the above described sidewalks.

SECTION 2. The grade of the easterly curb line shall begin at the southerly line of Pike street at an elevation of 38.17 feet; thence falling by a convex parabolic curve for a distance of 50.0 feet to a point of tangent to an elevation of 35.64 feet; thence falling at the rate of 4.10 per cent for a distance of 110.90 feet to a point of curve to an elevation of 31.03 feet; thence by a concave parabolic curve for a distance of 80.0 feet to a point of tangent to an elevation of 30.52 feet; thence rising at the rate of 0.92 per cent for a distance of 141.0 feet to a point to an elevation of 31.82 feet; thence rising at the rate of 0.83 per cent for a distance of 279.50 feet to the northerly terminus of Eleventh street at a point 203.55 feet north of the southerly line of Duquesne way, as measured along the westerly line of Eleventh street to an elevation of 33.78 feet.

SECTION 3. That any Ordinance or part of Ordinance, conflicting with the provisions of this Ordinance, be and the same is hereby repealed, so far as the same affects this Ordinance.

Passed in Council June 2, 1930.
Approved June 5, 1930.
CHARLES H. KLINE, Mayor.
Recorded in O. B. Vol. 42, Page 554.

NO. 269.
AN ORDINANCE—Providing for the letting of a contract or contracts for the furnishing of three (3) motor trucks for the Division of Weights and Measures, Department of Public Safety.

SECTION 1. Be it ordained and enacted by the City of Pittsburgh, in Council assembled, and it is hereby ordained and enacted by the authority of the same. That the Mayor and the Director of the Department of Supplies be and they are hereby authorized, empowered and directed to advertise for proposals and let a contract or contracts to the lowest responsible bidder or bidders for the furnishing of three (3) motor trucks for the Division of Weights and Measures, Department of Public Safety, in accordance with an Act of Assembly entitled, "An Act for the government of cities of the second class," approved the 7th day of March, A. D. 1901, and the various supplements and amendments thereto and the Ordinances of City Council in such cases made and provided, the cost thereof not to exceed the sum of $3500.00, and to be chargeable to and payable from Code Account No. 1158, Item F, Equipment, Division of Weights and Measures, Department of Public Safety.

SECTION 2. That any Ordinance or part of Ordinance, conflicting with the provisions of this Ordinance, be and the same is hereby repealed, so far as the same affects this Ordinance.

Passed in Council June 2, 1930.
Approved June 5, 1930.
CHARLES H. KLINE, Mayor.
Recorded in O. B. Vol. 42, Page 555.

NO. 270.
AN ORDINANCE—Amending an Ordinance entitled, "An Ordinance regulating and restricting the location of trades and industries and the location of buildings designed for specified uses and regulating and limiting the height and bulk of buildings hereafter erected or altered and regulating and determining the area of yards, courts and other open spaces in connection with buildings hereafter erected or altered, and establishing the boundaries of districts for the said purposes, conferring certain powers upon the Superintendent of the Bureau of Building Inspection, providing for a Board of Appeals and imposing penalties," approved August 9, 1923, by changing the Zone Map, Sheet Z—O—S15, so as to change from a "B" Residence Use and Second Area District to a Commercial Use and Fifth Area District all that certain property bounded and described as follows:—

BEGINNING at a point distant south 16° 27' east 66.3 feet from the intersection of the southerly line of Excelsior street with the easterly line of Stanch street; thence in a northerly direction parallel with the easterly line of Stanch street for the distance of 37.9 feet to a point; thence in a northeasterly direction parallel with the said southerly line of Excelsior street produced to a point on the westerly line of Arlington avenue; thence in a southerly direction along the said westerly line of Arlington avenue to a point; thence north 16° 27' west to the place of beginning.

SECTION 1. Be it ordained and enacted by the City of Pittsburgh, in Council assembled, and it is hereby ordained and enacted by authority of the same. That an Ordinance entitled, "An Ordinance regulating and restricting the location of trades and industries and the location of buildings designed for specified uses and regulating and limiting the height and bulk of buildings hereafter erected or altered and regulating and determining the areas of yards, courts and other open spaces in connection with buildings hereafter erected or altered, and establishing the boundaries of districts for the said purposes, conferring certain powers upon the Superintendent of the Bureau of Building Inspection, providing for a Board of Appeals and imposing penalties," approved August 9, 1923, and recorded in Ordinance Book, Volume 34, Page 556, shall be and the same is hereby amended by changing the Zone Map, Sheet Z—O—S15, so as to change from a "B" Residence Use (U-b) and Second Area (A-2) District to a Commercial Use (U-3) and Fifth Area (A-5) District all that certain property bounded and described as follows:—

BEGINNING at a point distant south 16° 27' east 66.3 feet from the intersection of the southerly line of Excelsior street with the easterly line of Stanch street, thence in a northerly direction parallel with the easterly line of Stanch street for the distance of 37.9 feet to a point, thence in a northeasterly direction parallel with the said southerly line of Excelsior street produced to a point on the westerly line of Arlington avenue, thence in a southerly direction along the said westerly line of Arlington avenue to a point, north 16° 27' west to the place of beginning.

SECTION 2. That any Ordinance or part of Ordinance, conflicting with the provisions of this Ordinance, be and the same is hereby repealed so far as the same affects this Ordinance.

Passed in Council June 2, 1930.
Approved June 5, 1930.
CHARLES H. KLINE, Mayor.
Recorded in O. B. Vol. 42, Page 556.

IN the Court of Common Pleas of Allegheny County. No. 743, July Term, 1930. Docket "A."

In re petition of the City of Pittsburgh for the appointment of Viewers, to ascertain the costs, damages and expenses, and assess the benefits arising from the widening of Alcor street, from General Robinson street West to River avenue, Twenty-second Ward.

Notice is hereby given to all parties in interest that the undersigned Viewers, duly appointed by the court in the foregoing matter, have prepared a schedule showing the damages, costs and expenses ascertained and allowed and the benefits assessed for the foregoing improvement, and that said Viewers will meet and exhibit the same at their office, eighth floor, City-County Building, Grant street, Pittsburgh, on the 18th day of June, A. D. 1930, at 9:30 o'clock a. m., eastern standard time, and will then and there be at a time for hearing all exceptions and evidence thereon.

C. W. REAMER,
R. M. KOPP,
C. M. SHOAF,
Viewers.

June 7, 1930.

NOTICE is hereby given that Ordinance, copy of which is published herewith, was introduced in the Council of the City of Pittsburgh on May 26, 1930, pursuant to the provisions of the several Acts of Assembly, authorizing said City, without any petition of property owners, to open, widen, straighten, extend, vacate, grade, pave, curb, macadamize and otherwise improve streets and alleys of parts thereof within its limits, viz:

BILL NO. 1085.
AN ORDINANCE—Authorizing and directing the grading, paving and curbing of Cadet avenue, from Pioneer avenue to a point about 400 feet southwardly, including, as may be necessary, the grading of approaches on streets affected thereby and sinking of exploratory test holes; letting a contract or contracts therefor, and providing that the costs, damages and expenses of the same be assessed against and collected from property specially benefited thereby, and providing, further, for the payment of the City's share thereof.

SECTION 1. Be it ordained and enacted by the City of Pittsburgh, in Council assembled, and it is hereby ordained and enacted by the authority of the same. That Cadet avenue, from Pioneer avenue to a point about 400 feet southwardly, be graded, paved and curbed, and that, as may be necessary, approaches be graded on street affected thereby and exploratory test holes be sunk.

SECTION 2. The Mayor and the Director of the Department of Public Works are hereby authorized and directed to advertise, in accordance with the Acts of Assembly of the Commonwealth of Pennsylvania, and the Ordinances of the said City of Pittsburgh relating thereto and regulating the same, for proposals for the grading, paving and curbing of said street between said points, including, as may be necessary, the grading of said approaches and sinking of exploratory test holes, the contract or contracts therefor to be let in the manner directed by the said Acts of Assembly and Ordinances; and the contract price or contract prices, if let in separate contracts, not to exceed the total sum of $12,500.00, which is the estimate of the whole cost as furnished by the Department of Public Works.

SECTION 3. The costs, damages and expenses of the same shall be assessed against and collected from properties specially benefited thereby, in accordance with the provisions of the Acts of Assembly of the Commonwealth of Pennsylvania relating thereto and regulating the same, and the City's share thereof shall be chargeable to and payable from Bond Fund No. 292, Street Bonds, 1928.

SECTION 4. That any Ordinance or part of Ordinance, conflicting with the provisions of this Ordinance, be and the same is hereby repealed so far as the same affects this Ordinance, with special reference to Ordinance No. 457, approved July 2, 1929.

BILL NO. 1068.
AN ORDINANCE—Authorizing and directing the grading, paving and curbing of Eleventh street, from the northerly terminus to the south line of Etna street, including the grading of Eleventh street south of Etna street as may be necessary, to form a ramp approach, the lowering and reconstruction of the existing trunk sewer and lowering and relaying of water lines, from the said northerly terminus to a point near Penn avenue, all as affected thereby; letting a contract or contracts therefor, and providing that the costs, damages and expenses of the same be assessed against and collected from property specially benefited thereby, and providing further for the payment of the City's share thereof.

SECTION 1. Be it ordained and enacted by the City of Pittsburgh, in Council assembled, and it is hereby ordained and enacted by the authority of the same. That Eleventh street, from the northerly terminus to the south line of Etna street be graded, paved and curbed, including as may be necessary, the grading of Eleventh street south of Etna street to form a ramp approach, the lowering and reconstruction of existing trunk sewer and lowering and relaying of water lines from the said northerly terminus to a point near Penn avenue, all as affected thereby.

SECTION 2. The Mayor and the Director of the Department of Public Works are hereby authorized and directed to advertise, in accordance with the Acts of Assembly of the Commonwealth of Pennsylvania, and the Ordinances of the said City of Pittsburgh relating thereto and regulating the same, for proposals for the grading, paving and curbing of said street between said points, including as may be necessary, the grading of said ramp approach, the lowering and reconstruction of said sewer and lowering and relaying of said water lines, all as affected thereby, the contract or contracts therefor to be let in the manner directed by the said Acts of Assembly and Ordinances; and the contract price or contract prices, if let in separate contracts, not to exceed the total sum of $124,000.00, which is the estimate of the whole cost as furnished by the Department of Public Works.

SECTION 3. The costs, damages and expenses of the same shall be assessed against and collected from properties specially benefited thereby, in accordance with the provisions of the Acts of Assembly of the Commonwealth of Pennsylvania relating thereto and regulating the same, and the City's share thereof shall be chargeable to and made payable from Bond Fund No. 292, Street Bonds, 1928.

SECTION 4. That any Ordinance or part of Ordinance conflicting with the provisions of this Ordinance be and the same is hereby repealed so far as the same affects this Ordinance.

NOTICE is hereby given that Ordinance, copy of which is published herewith, was introduced in the Council of the City of Pittsburgh on March 27, 1930, pursuant to the provisions of the several Acts of Assembly authorizing said city, without any petition of property owners, to open, widen, straighten, extend, vacate, grade, pave, curb, macadamize and otherwise improve streets and alleys or parts thereof, within its limits, viz:

BILL NO. 482.
AN ORDINANCE—Vacating a portion of Noblestown road in the Twenty-eighth Ward of the city of Pittsburgh, from Noblestown Road Extension at the intersection of Crafton boulevard to Noblestown Road Extension at a point 356.19 feet eastwardly therefrom.

SECTION 1. Be it ordained and enacted by the City of Pittsburgh, in Council assembled, and it is hereby ordained and enacted by the authority of the same. That a portion of Noblestown road in the Twenty-eighth Ward of the City of Pittsburgh, from Noblestown road Extension at the intersection of Crafton boulevard to Noblestown Road Extension at a point 356.19 feet eastwardly therefrom, be and the same is hereby vacated according to the bounds of description thereof, to-wit:

Beginning at a point in the northerly line of Noblestown road Extension, as opened by Ordinance No. 49 of the Borough of Crafton, approved November 13, 1928, at the intersection of Crafton boulevard and point being south 80 deg. 31 min. east 75.16 feet along the northerly line of Noblestown Road Extension produced from the westerly line of property conveyed to the City of Pittsburgh by Alexander Carson and Mary R. Carson, his wife, for the widening of Noblestown road by their deed of dedication bearing date of February 24, 1930; thence extending north 6 deg. 5 min. 48 sec. east 100.12 feet parallel to and at a perpendicular distance of 40.0 feet east of the westerly line of the said property as so conveyed to the dividing line between the property of the said Alexander Carson and Mary R. Carson, his wife, and property of the City of Pittsburgh; thence along the said dividing line north 85 deg. 34 min. 26 sec. west 47.9 feet to the northerly line of Noblestown road, 33.0 feet in width, existing prior to the opening of Noblestown Road Extension; thence eastwardly along the northerly line of Noblestown road by the arc of a circle deflecting to the right with a radius of 67.9 feet, a central angle of 45 deg. 52 min. 20 sec. and a chord bearing north 4 deg. 29 min. 46 sec. east for an arc distance of 54.35 feet to a point of compound curve in the same; thence eastwardly continuing along the same by the arc of a circle deflecting to the right with a radius of 200.0 feet, a central angle of 16 deg. 24 min. and a chord bearing south 67 deg. 32 min. 45 sec. east for an arc distance of 64.71 feet to a point of tangent; thence by the tangent continuing along the same south 56 deg. 14 min. 45 sec. east 273.31 feet to the northerly line of Noblestown Road Extension at a point distant south 80 deg. 31 min. east 356.19 feet along the northerly line of Noblestown Road Extension from the place of beginning; thence along the northerly line of Noblestown Road Extension north 80 deg. 31 min. west 63.97 feet to the southerly line of Noblestown road; thence along the southerly line of Noblestown road north 56 deg. 14 min. 45 sec. west 188.81 feet to a point of curve in the same; thence westwardly continuing along the same by the arc of a circle deflecting to the left with a radius of 167.9 feet and a central angle of 16 deg. 24 min. for an arc distance of 38.08 feet to a point of compound curve in the same; thence westwardly and southwardly continuing along the same by the arc of a circle deflecting to the left with a radius of 34.9 feet and a central angle of 80 deg. for an arc distance of 53.61 feet to a point of compound curve in the same; thence southwardly continuing along the same by the arc of a circle deflecting to the left with a radius of 137.0 feet and a central angle of 22 deg. 30 min. for an arc distance of 56.18 feet to the northerly line of Noblestown Road Extension; thence along the northerly line of Noblestown Road Extension north 80 deg. 31 min. west 19.9 feet to the place of beginning.

SECTION 2. That any Ordinance or part of Ordinance, conflicting with the provisions of this Ordinance, be and the same is hereby repealed so far as the same affects this Ordinance.

NOTICE is hereby given that Ordinance, copy of which is published herewith, was introduced in the Council of the City of Pittsburgh on May 12, 1930, pursuant to the provisions of the several Acts of Assembly, authorizing said City, without any petition of property owners, to open, widen, straighten, extend, vacate, grade, pave, curb, macadamize and otherwise improve streets and alleys or parts thereof within its limits, viz:

BILL NO. 991.
AN ORDINANCE—Authorizing and directing the grading to a width of 40 feet, paving, curbing and otherwise improving of Millvood street, from end of present pavement under the Bloomfield Bridge to end of present pavement about 700 feet southeastwardly therefrom, including, as may be necessary, the grading of approaches on streets affected thereby and sinking of exploratory test holes; letting a contract or contracts therefor, and providing that the costs, damages and expenses of the same be assessed against and collected from property specially benefited thereby, and providing, further, for the payment of the City's share thereof.

SECTION 1. Be it ordained and enacted by the City of Pittsburgh, in Council assembled, and it is hereby ordained and enacted by the authority of the same. That Millvood street, from end of present pavement under the Bloomfield Bridge to end of present pavement about 700 feet southeastwardly therefrom, be graded to a width of 40 feet, paved, curbed and otherwise improved, and that, as may be necessary, approaches be graded on streets affected thereby and exploratory test holes be sunk.

SECTION 2. The Mayor and the Director of the Department of Public Works are hereby authorized and directed to advertise, in accordance with the Acts of Assembly of the Commonwealth of Pennsylvania, and the Ordinances of the said City of Pittsburgh relating thereto and regulating the same, for proposals for the grading to a width of 40 feet, paving, curbing and otherwise improving of said street between said points, including, as may be necessary, the grading of said approaches and sinking of exploratory test holes, the contract or contracts therefor to be let in the manner directed by the said Acts of Assembly and Ordinances; and the contract price or contract prices, if let in separate contracts, not to exceed the total sum of $21,000.00, which is the estimate of the whole cost as furnished by the Department of Public Works.

SECTION 3. The costs, damages and expenses of the same shall be assessed against and collected from properties specially benefited thereby, in accordance with the provisions of the Acts of Assembly of the Commonwealth of Pennsylvania relating thereto and regulating the same, and the City's share thereof shall be chargeable to and payable from Bond Fund No. 292, Street Bonds, 1928.

SECTION 4. That any Ordinance or part of Ordinance, conflicting with the provisions of this Ordinance, be and the same is hereby repealed so far as the same affects this Ordinance.

NOTICE is hereby given that Ordinance, copy of which is published herewith, was introduced in the Council of the City of Pittsburgh on June 2, 1930, pursuant to the provisions of the several Acts of Assembly, authorizing said City, without any petition of property owners, to open, widen, straighten, extend, vacate, grade, pave, curb, macadamize and otherwise improve streets and alleys of parts thereof, within its limits, viz:

BILL NO. 1093.
AN ORDINANCE—Vacating a portion of Valley Rise street, in the Twentieth Ward of the City of Pittsburgh, as laid out in the C. Hanson Love's Plan, from the easterly line of Valley Rise street as now opened and the northerly line of Richard and Isaac Knowlson Plan to Lakewood avenue.

SECTION 1. Be it ordained and enacted by the City of Pittsburgh, in Council assembled, and it is hereby ordained and enacted by the authority of the same, that that portion of Valley Rise street, in the Twentieth Ward of the City of Pittsburgh, as laid out in the C. Hanson Love's Plan of record in the Recorder's Office of Allegheny County in Plan Book Volume 5, pages 18 and 19, extending from the easterly line of Valley Rise street, as opened by Ordinance No. 763 approved December 18, 1923, and the northerly line of the Richard and Isaac Knowlson Plan, of record in the Recorder's Office of Allegheny County in Plan Book Volume 9, page 261, to Lakewood avenue, be and the same is hereby vacated.

SECTION 2. That any Ordinance or part of Ordinance, conflicting with the provisions of this Ordinance, be and the same is hereby repealed, so far as the same affects this Ordinance.

NOTICE is hereby given that Ordinance, copy of which is published herewith, was introduced in the Council of the City of Pittsburgh on June 2, 1930, pursuant to the provisions of the several Acts of Assembly, authorizing said City, without any petition of property owners, to open, widen, straighten, extend, vacate, grade, pave, curb, macadamize and otherwise improve streets and alleys of parts thereof, within its limits, viz:

BILL NO. 1129.
AN ORDINANCE—Widening Fifteenth street in the Second Ward of the City of Pittsburgh, from Penn avenue to Pike street, and providing that the costs, damages and expenses occasioned thereby be assessed against and collected from properties benefited thereby.

SECTION 1. Be it ordained and enacted by the City of Pittsburgh, in Council assembled, and it is hereby ordained and enacted by the authority of the same, that Fifteenth street in the Second Ward of the City of Pittsburgh, from Penn avenue to Pike street be and the same is hereby widened to a variable width by taking for public use for highway purposes the property hereinafter described as Portions "A" and "B," respectively, to-wit:

PORTION "A"
Beginning at the intersection of the present westerly line of Fifteenth street and the northerly line of Penn avenue; thence extending westwardly along the northerly line of Penn avenue 33.50 feet to the dividing line between properties now or late of M. Limpert and A. C. Mentzer; thence northwardly along the said dividing line, parallel to and at a perpendicular distance of 33.50 feet west of the present westerly line of Fifteenth street, 100.0 feet to the southerly line of Mulberry way; thence eastwardly along the southerly line of Mulberry way 33.50 feet to the present westerly line of Fifteenth street; thence southwardly along the present westerly line of Fifteenth street 100.0 feet to the place of beginning.

PORTION "B"
Beginning at the intersection of the present westerly line of Fifteenth street and the northerly line of Mulberry way; thence extending westwardly along the northerly line of Mulberry way 34.0 feet to the dividing line between properties now or late of G. M. Reinhard and A. E. Carroll; thence northwardly along the said dividing line and along the dividing line between properties now or late of A. Farmer and A. E. Carroll and the prolongation thereof and along the dividing line between properties now or late of A. Chamber's Heirs and F. W. Schreiber, parallel to and at a perpendicular distance of 34.0 feet west of the present westerly line of Fifteenth street, 100.0 feet to the southerly line of Pike street; thence eastwardly along the southerly line of Pike street 34.0 feet to the present westerly line of Fifteenth street; thence southwardly along the present westerly line of Fifteenth street 100.0 feet to the place of beginning.

SECTION 2. The Department of Public Works is hereby authorized and directed to cause said Fifteenth street in the Second Ward of the City of Pittsburgh, from Penn avenue to Pike street, to be widened in conformity with the provisions of Section 1 of this Ordinance.

SECTION 3. The costs, damages and expenses occasioned thereby and the benefits to pay the same shall be assessed against and collected from properties benefited thereby in accordance with the provisions of the Acts of Assembly of the Commonwealth of Pennsylvania relating thereto and regulating the same.

SECTION 4. That any Ordinance or part of Ordinance, conflicting with the provisions of this Ordinance, be and the same is hereby repealed, so far as the same affects this Ordinance.

DAILY TRUE STORY

By [illegible]

Willie Hoadley used to live down on Mechanic street.

The Mechanic street gang was noted, or notorious, to be more accurate, for its toughness.

All except Willie Hoadley. Willie ain't mingle much with the other boys. He wouldn't go swimming off the dock. His mother had told him not to do so. With the gang thus was no excuse at all.

"Wot of it?" demanded Spike Hennessey when Willie explained his reason. "All dailies is like that. Just say Spike all then do as you please."

But Willie wouldn't do that.

He wouldn't get into a scrap if he'd edge out of it if possible, and as for deliberately picking a scrap—never!

In a tight corner he had been known to slug his way out in an awkward manner but this was rare. His mother told him that it wasn't gentlemanly to fight.

Willie was quite a favorite with the girls at the age when most of the Mechanic street gang considered it steadfast to even notice a girl.

Mrs. Hoadley lived in the Hoadley Block, a four-story brick structure she had inherited from her husband. The tenants brought her sufficient income. Willie got work as an office boy here and there, finally drifting over to the offices of the Terra Firma people who made moving pictures out on the coast.

Willie got passes to some of the big movie houses. He would take Sue Ripley or Mazie Reynolds and sometimes Hattie Sawyer. Hattie was the little beauty of Mechanic street.

As time passed the boys began to pay more attention to the girls. Hattie was extremely popular.

And the gang continued to regard Willie Hoadley with lofty amusement tinged with disgust.

"Aw, he wouldn't even take a man's size poke," Spike Hennessey declared.

'Bust in the Snoot'

"Just a white-collar sissy," Pete Gorman agreed.

Spike drove a truck when he worked at all. Pete became a mechanic in a garage. Most all of the Mechanic street gang boasted of what they termed "men's jobs," when they worked.

A few didn't work at all apparently. They were in on minor gangster rackets.

Willie took Hattie Sawyer to see Terra Firma's newest production, "Bad Brown Eyes."

He stopped off at the drug store on the way home and blew her to a college ice.

Spike, Pete, Dusty Hawkins and some others of the gang were loafing about the corner and watched all of this.

"She's wokin' him for a sucker," Dusty averred.

"She oughter lay off a sap like him," was Spike's opinion.

They trailed along after Willie and Hattie. When he left her at her door and started back to his home it was Dusty who stopped him.

"Th' next time we see you wastin' the Sawyer dame's time, Willie," Dusty informed him, "you'll get a bust in the snoot that will leave your beak glued to your map. Get that?"

"Did you every try being a gentleman?" Willie asked him.

"Beat it before I kick you in th' pants all th' way home," snarled Dusty, who had no desire to be a gentleman.

Willie smiled genially at him. Dusty rushed up and made a kick. Willie stepped to one side and cuffed Dusty on the side of the head, only he forgot to open his first. Between the blow and the attempt to kick, Dusty went down.

Spike and Pete ran up to give their aid.

"Go and get a dozen more, you heroes," Willie suggested.

Spike administered a smart kick. Willie found a handy brick. Spike tried to duck. The brick gouged him along the neck and took Pete in the stomach, flat-wise—that is, the brick was flat when it hit him. Then Pete was flat.

Officer Ginsberg came along.

"Pinch him, he's throwin' bricks at us," groaned Pete.

"So I seen—so I seen. Go awn, loafers, go get for your bum gang a lot more fellers to pick on one guy."

"We'll get you and knock your lousy block off, you big doll-baby!" Spike threatened in a whisper to Willie.

Undoubtedly they would have waylaid Willie some dark night and beat him up so that his fond mother wouldn't recognize him, except that Willie went away. He was sent to the coast on an office errand. Picture producers are that way.

Taken for Extra

Willie delivered the duplicate files entrusted to him and was about to come back, highly elated with his trip, when Mr. Rosen, of the casting department, saw him.

"Hey, get back in the waiting room, kid," he said, "you've no business in the executive offices."

"Who says I've no business here?" Willie inquired blandly.

"I say so."

"Lissen, Kid, you ain't giving me much of a laugh. I'll bar you from the list from now on—see what sort of a laugh you get out of that! And what's more I am going to throw you—"

Myron Blaumberg came out of his private office just then.

"What's the idea, Rosen, picking a fight with our New York messenger?"

"Wha—New York messenger? Say, I thought he was one of them wise extras who think they can walk through here and get on a set. My error, kid," and Rosen smiled and shook hands with Willie, chiefly because he liked his job and was afraid of Myron Blaumberg, production manager.

"I'd like to see some shooting," Willie said, thinking it a good chance. He had never been on a big set and he wanted something to tell his mother and Hattie Sawyer when he got back East.

"Take care of him, Robert," Blaumberg ordered.

Willie Hoadley went on the set. He stood where he was told and kept absolute silence during the whole episode.

Wally Emerson, director, noticed him.

"I want you," he said, "in the card room set. Go clamp into your evening clothes and be on a lot at 2:30."

Willie Hoadley explained that he was a mere messenger boy from New York. That meant nothing to Emerson. He called his assistant and had him dig up clothes for Willie. Willie bungled through the card room scene, he bungled beautifully, he acted right at home, he didn't try to fling the bills over

Gang Jealous

After this Willie remained at a salary small but big enough to Willie. He lounged through more sets and got small parts and speaking parts. His mother didn't want to leave Hoadley Block where she had lived since her marriage so she wrote to Willie that God would bless him for the hundred he sent here each week and to be sure and come home for Thanksgiving.

He had not risen to the top of the ranks. Probably he never would because this is a true story, but he became a dependable actor, especially in haughty society parts or cowardly aristocrat roles, and his nice new contract called for 500 berries per each group of seven days—chicken-feed for the stars, but affluence for Willie.

When he came home for a month's visit in the spring he was sartorially perfect.

Willie had kept in trim at a gymnasium. He needed that youthful complexion and graceful carriage in his business of earning his salary.

He was quite a treat to many of the Mechanic street drivers, and especially to Sue Ripley, Mazie Reynolds and Hattie Sargent.

Hattie knocked Willie for a stack of loops—she had developed, she had the personality of a Garbo, beauty of a Gish and it of a Bow—in Willie's eyes.

But Willie made no hit with the old gang of "He men." Spike Hennessey, Pete, Dusty and the others.

More than that, they were dead sore, for there had been a friendly understanding that one of them was going to rop the beautiful Hattie Sargent.

"This big parsay comin' back here with a line about bein' a movie star," growled Spike.

"He's probably a floor-walker out in Chi," Dusty guessed.

"Naw," said Pete, "he's in pitchers, doin' bits. I recognized him not long ago, but after we finish with him all he can do will be to double for Bull Montana. We'll beat him up and spoil his face, th' big parsay."

"I got a better scheme. We'll have somebone slip him th' dope we're regular killers, we'll give him a ride—stick a rod in his ribs an' then tell him to beat it an' if he comes back he'll be bumped sure—then no dames will give him sympathy."

This was agreed on.

Dusty, who believed that he was closest to winning the beautiful Hattie, slipped her the information that Willie was to be given a ride.

Taken for 'Ride'

She tried to warn Willie but it was too late. She saw, with her own eyes, Spike stop a car and invite Willie in.

Hattie went home to weep it out; she couldn't tell a soul or she'd be killed, she was warned.

And Willie was going out with her that night, and he was on the verge of asking her to marry him, she knew quite well.

They took Willie out into the country. Willie chattered about stars he knew and the beauties of Hollywood until Spike stuck a gun in his ribs and told him he was going to be bumped and he had better think up any old prayers he might have known.

"Indeed!" said Willie. As he said that Spike howled with pain. Willie had twisted Spike's wrist too sharply and had broken it.

Willie then slugged Pete over the bean and Peter collapsed. Dusty reached for the wheel. Spike struck at Willie with his good hand and Willie slapped his ears down.

The car went into a gully and stopped. Dusty turned to grapple with Willie who hopped out of the car.

"In the gym," Willie said, "we hire professional pugs to play around with—sock!"

Dusty went down.

Willie had to slug Pete again. He bound up Spike's wrist, but gave him a pair of shiners because of the vile names Pete called him.

Then he drove them back to the city and stopped in front of Hattie's home and tooted. Hattie came down. Willie kicked the trio of Mechanic street toughs out on the sidewalk.

"Comes on, Babe," Willie said to Hattie. "let's drive through the park. I got something to tell you."

What he had to tell her concerned a furnished bungalow and a marriage certificate, out in Hollywood—only they got the certificate of marriage before they went out to live in the bungalow.

BARNEY GOOGLE AND SPARK PLUG

Burglar-Proof

By DeBeck

SEE WHAT I'VE BROUGHT HOME! A BRAN NEW BASE BALL AUTOGRAPHED BY BABE RUTH HIMSELF
GOSH!
NOW BE CAREFUL OF IT.
OH. BOY!
WHAT IN THE WORLD ARE YOU DOING?
SCRUBBIN IT OFF - D'YE THINK I WANT SOME BUDDY TO SWIPE IT?
WATCH FOR THE NEXT COMIC STRIP DERBY!!
PARTIAL LIST OF ENTRIES RECEIVED DURING PAST TWENTY-FOUR HOURS
JOIN BARNEY GOOGLE 'S' JOCKEY CLUB

POLLY AND HER PALS

Between the Devil and the Deep Blue Sea

By Sterrett

I GUTTA ADMIRE PAWN'S SPUNK IN SPITE OF THE PLUMBERS AN PAINTERS I'VE WISHED ON HIM HE REFUSES T'COME TO SUNBURN BEACH WITH US
YOU NEEDN'T WORRY ABOUT SAMUEL THIS SUMMER SUSIE GERTRUDE AND I ARE GOING TO STAY HERE AND KEEP HOUSE FOR HIM!
YOU AN' GERTRUDE?
PAW? OH PAW!
THE HON PA ARE UPSTAIRS IN HIS BEDROOM MA'AM!
FER TH' LOVE OF PETE PAW' WOT Y' DOIN?
PACKIN FER SUNBURN BEACH!

THE NEBBS

What Now?

By Carlson

I WAS TO DRIVE MRS ROSLYN TO THE DEPOT AND IT'S 5 MINUTES TO TRAIN TIME - I'M AFRAID SHE'LL MISS HER TRAIN
DIDN'T YOU HEAR? - SHE CANCELED HER TICKETS AND DRAWING ROOM - SHE'S TAKEN SICK - I JUST PHONED DR LACKNER
LOOK AT THAT BABY GO! - HE'S NOT MUCH INTERESTED IN THE WIDOW!
WHAT'S THE MATTER WITH MRS. ROSLYN? - IS SHE VERY ILL?
SEARCH ME - THE DOCTOR IS IN THERE NOW - ALL I KNOW IS SHE HOPPED INTO THE HAY WHEN WE SHOULD BE HOPPING ON THE TRAIN - HERE I'VE BEEN DYING TO GET OUT OF THIS CRICKET HAVEN AND WHEN THE DAY COMES SHE HAS TO GET SICK - THAT'S APPRECIATION FOR YOU
NOW WHAT IS THE MATTER? - IS THIS ILLNESS ON THE SQUARE OR IS IT ANOTHER GAME THE HANDSOME WIDOW IS PLAYING?

VANILLA AND THE VILLAINS

Trave-logs

By McClure

HAW~ STONEWALL'S MESSAGE FOR HELP WRITTEN ON THAT BALLOON WON'T SAVE HIM NOW! HE AND VANILLA SHALL PERISH IN YON LOCKED CABIN!
HELP!
POP
VANILLA = LOOK AT WHAT I'VE FOUND BEHIND THIS "TRICK DOOR"!
SOMETHING TO EAT, PUMPKIN?
IT'S ONE OF THOSE FAMOUS WESTERN TRAVELING HOUSES I'VE READ ABOUT!!
CURSES, THEY'RE MOVING! THEY'VE DISCOVERED THE CABIN'S SECRET!
BUT THEY SHALL NOT ESCAPE ME! I'LL GIVE CHASE ON MY FOLDING POCKET SLED!!

MICKEY MOUSE

The Lady Has Her Way

By Disney

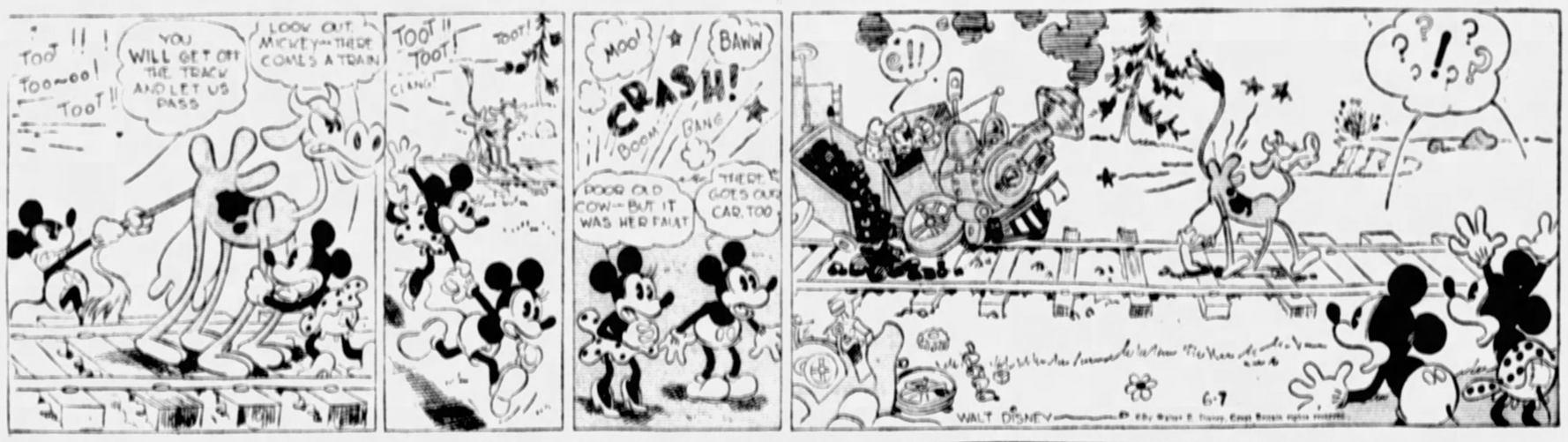

DUMB DORA

A "Smack" He Can't Forget

By Fung

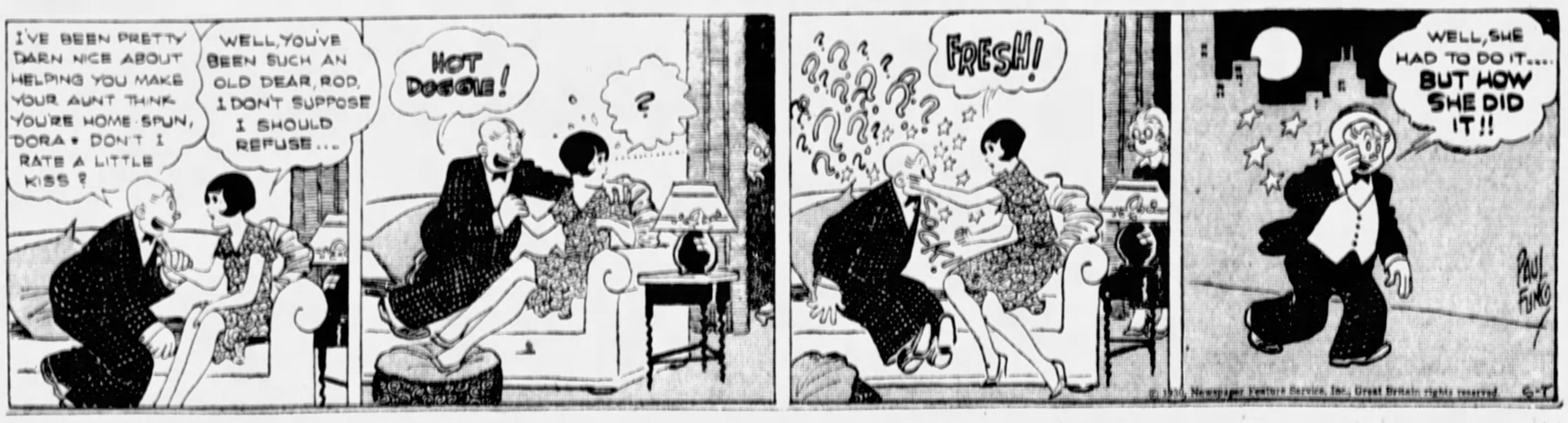
I'VE BEEN PRETTY DARN NICE ABOUT HELPING YOU MAKE YOUR AUNT THINK YOU'RE HOME-SPUN, DORA • DON'T I RATE A LITTLE KISS?
WELL, YOU'VE BEEN SUCH AN OLD DEAR, ROD, I DON'T SUPPOSE I SHOULD REFUSE...
HOT DOGGIE!
FRESH!
WELL, SHE HAD TO DO IT.... BUT HOW SHE DID IT!!
PAUL FUNG

BRINGING UP FATHER

Getting the Low-Down

By McManus

WHY YES, JUDGE, WE WOULD BE DELIGHTED TO HAVE YOU COME TO DINNER. YES, AT SIX O'CLOCK.
HURRY AND GET DRESSED, I'VE INVITED JUDGE DALEN TO DINE WITH US.
I SUPPOSE I'LL GIT THE NECK OF THE CHICKEN AGIN.
NOT SO TIGHT. I'D LIKE TO BE ABLE TO SWALLOW A LITTLE.
YOU MUST LOOK IN THE BOOK OF ETIQUETTE AND LEARN HOW TO ADDRESS A JUDGE.
I'LL JUST ASK YOUR BROTHER. HE CERTAINLY KNOWS HOW TO TALK TO A JUDGE.

TILLIE THE TOILER

She Dictates, Too

By Westover

YOU'RE MY STENOG TILLIE. COME ON! I HAVE AN IMPORTANT LETTER FOR YOU TO TAKE.
O.K. MAC
HERE'S OLD FLAT TIRE STOPPING THE WHEELS OF PROGRESS AGAIN.
WHAT ARE YOU DOING, TILLIE?
I'M WRITING A LETTER FOR MAC, MR. SIMPKINS.
I WANT YOU TO COME IN MY OFFICE AND TAKE SOME DICTATION. YOU CAN DO MAC'S LETTER LATER.
ALL RIGHTIE
NOW YOU CAN GET BUSY ON THAT BLOTZ LETTER FOR ME, TILLIE.
SAYS YOU BUT THAT CAN WAIT UNTIL MONDAY IT'S 12 O'CLOCK NOW.

ELLA CINDERS

The End of the Chase

By Plumb and Conselman

Ella hopped into a passing limousine to escape the police who were closing in on her and Giggles. She is confiding in the elderly gentleman who owns the car.
THE GRANDFATHER OF THIS BABY IS OLD MAN COLE, THE MULTIMILLIONAIRE! HE HAS OFFERED $10,000 REWARD FOR THE RECOVERY OF GIGGLES, SO HE CAN TAKE HER AWAY FROM THE MOTHER! I WISH YOU KNEW THE MOTHER! SHE'S A SWEET, WONDERFUL GIRL!
GO ON! I'M LISTENING!
I'VE BEEN HIDING THE BABY ALL THESE WEEKS WITH THE POLICE ONE JUMP BEHIND AND MY HEART TWO JUMPS AHEAD! I WAS ASLEEP WHEN GIGGLES WAS LEFT IN A BASKET BESIDE ME, BUT I'VE HAD TO STAY AWAKE EVER SINCE OR GET CAUGHT!
AND YOU SAY THAT THE MOTHER WOULD RATHER HAVE HER BABY THAN ALL THE MILLIONS COLE CAN OFFER HER TO GIVE IT UP?
I'M SURE OF IT! YOU'VE BEEN SO SYMPATHETIC AND KIND! IT'S TOO BAD MR. COLE CAN'T BE LIKE YOU! YOU HAVE THE KIND OF A FACE THAT BABY HANDS LOVE TO TOUCH!
I'M AFRAID THAT COLE HAS BEEN HARSH AND UNKIND, BUT HE'S GOING TO CHANGE! HE DIDN'T UNDERSTAND UNTIL YOU TOUCHED HIS HEART! GIVE ME THE BABY!
I'M COLE— THE WICKED GRANDFATHER YOU'VE BEEN HIDING FROM!
OGEEGOSH!

THE BUNGLE FAMILY

Caution

By Tuthill

WELL COLONEL HOW ARE YOU THIS EVENING? AH PARDON ME, I SEE MISS. BUNGLE IS HOME. DIDN'T I NOTICE HER WALK INTO THE KITCHEN AS I ENTERED?
NO HARTFORD THAT WAS MRS. BUNGLE. WELL WE HAD A BIT OF A SCARE TODAY. SOMEONE BUSTED INTO THIS PLACE, LOOKED ALL THROUGH IT BUT TOOK NOTHING. GET THAT.
WELL, WELL! BY JOVE THAT'S INTERESTING, INDEED. AH BEFORE YOU GIVE ME ALL THE DETAILS, COLONEL, LET ME ASK YOU JUST ONE QUESTION. WILL MISS PEGGY BE HERE THIS EVENING?
YES, LATER ON. I FIGURED THAT WHOEVER FRISKED THIS HOUSE WAS LOOKING FOR THAT MAP. WELL THEY'D BETTER STAY AWAY FROM HERE. I KNOW HOW TO COOL OFF RED-HOTS. FAN 'EM WITH A BASEBALL BAT.
BY JOVE COLONEL YOU OUGHT TO HAVE SOME PROTECTION. IF YOU INSIST UPON IT I'LL JUST LET OTHER MATTERS GO FOR THE MOMENT AND STAY RIGHT HERE WITH YOU NIGHT AND DAY UNTIL—
AHEM, WELL HARTFORD, I'D SURE LOVE THAT BUT— WELL I'LL SPEAK TO MRS BUNGLE ABOUT THAT, AH WOMEN ARE PECULIAR IN SOME WAYS AND— WELL YOU KNOW WHAT I MEAN.
YES, I DO COLONEL, BUT AS USUAL, I'LL JUST SUFFER IN SILENCE. MRS BUNGLE IS A VERY LEVEL-HEADED WOMAN. SO MUCH SO THAT AT TIMES I'M TEMPTED TO FORGET THE FACTS AND ASSUME HER MISUNDERSTANDING OF ME MAY BE CORRECT.
AHEM WELL THE FIRST CHANCE I GET I'LL SPEAK TO HER ABOUT THIS AND— SHH-HH! HERE SHE IS. LET'S TALK ABOUT SOMETHING ELSE RIGHT NOW.

THIMBLE THEATER

Business Is Picking Up

By Segar

I THINK MAYBE PROF KILPH IS NUTTY OR SUMPIN'
MAYBE SO- HIS PROPOSITION DOES SOUND SILLY
BUT WHAT'S THE DIFFERENCE? A GOOFY MAN'S MONEY IS JUST AS VALERABLE AS A SMART GUY'S
THAT'S SO TOO- BY GOLLY THAT'S RIGHT
THINK OF HIM OFFERING US $2,000... JUST TO WALK TO THE TOP OF THE STAIRS IN THE OLD HOUSE ON BROWNSTONE HILL- HERE HE COMES NOW.
JUST A MINUTE, BOYS— I HAVE EVEN A BETTER PROPOSITION TO OFFER YOU-
I'LL MAKE IT LIKE THIS— $500. EACH IF YOU ENTER THE HOUSE. $500. MORE IF YOU CLIMB THE STAIRS. AND $1000. MORE IF YOU GO INTO THE ROOMS ON THE SECOND FLOOR
BLOW ME DOWN— THAT'S SATCHISFACKORY!
O.K.

JUST KIDS

A Hole in One

By Carter

MOM- ONE TIMES ONE IS ONE WHETHER ITS ELEPHUNTS OR CABBAGES -AINT IT- MOM?
IT MOST CERTAINLY IS
IF YOU COULD HAVE ONE TIMES ONE OF ANYTHING WHAT WOULD YOU TAKE?
I'M SURE I DON'T KNOW
IF YOU COULD HAVE ONE TIMES ONE AUTYMOBILE WOULDNTCHA LIKE THAT- MOM?
I'D RATHER HAVE ONE TIMES ONE NEW DRESS
IF I COULD HAVE ANYTHING I WANTED I THINK I'D TAKE ONE TIMES ONE DOUGHNUT!
R.J. CARTER

COOK-COOS by Ted Cook

(Copyright, 1930)

A group of divorcees are now organizing to demand equal rights with married women, especially as regards financial security.

Which is certainly a step in the right direction—if the gals can get equal rights with both married and unmarried women they should be just about fixed.

* * *

DAILY PUZZLE

(News Item.)

In a suit for divorce on file today, Fred D. Molander alleged his wife, Venetta M. Molander, placed harmless medicine in his food and that it "caused this plaintiff illness and weakened and squeaky knees," as well as humiliation and mental suffering.

* * *

Rockefeller is said to be in favor of peace in China.

He probably figures to supply the oil to pour on troubled waters.

* * *

"You used to like to hear me talk,"
He shouted, loud and shrill;
Said she, "We're married now, my dear—
I like you better still."

* * *

GALLERY OF MEN'S MEN

Today we toast Bendix Doakes, who has petitioned Congress to abolish gasoline stations. "They're used," says Doakes, "as hangouts for bootleggers who collect all the old crankcase oil and use it to flavor the stuff they sell us law-abiding citizens."

MEN OF THE HOUR

This is Yahoo Doaksie, employed by the Anti-Cellar League, who is now lobbying in Washington for legislation to prohibit the sale of salted peanuts. "These insidious tidbits," claims Mr. Doaksie, "inspire thirst in the immoderate consumer and are very likely, sooner or later, if they are eaten regularly, to lead to the lawless manufacture of illegal beverages."

* * *

Maybe it's just as well:

"Nobody knows what business would be like today if it had not been for President Hoover's prompt action."—Secretary of Labor Davis.

* * *

But does anyone know what business is like today?

* * *

Classified Ad—

DOG, mongrel, male, black back, brown body, name Snuggie; lost; reward. 4987.

* * *

DRAB REALISM DEPT.

(Interview.)

"Most of my girls live quiet family lives at home with their parents. After work they go home and sit down to supper with mother and dad and little brother and sister."—Pear Eaton, director of dancing and singing productions.

Today's Crossword Puzzle

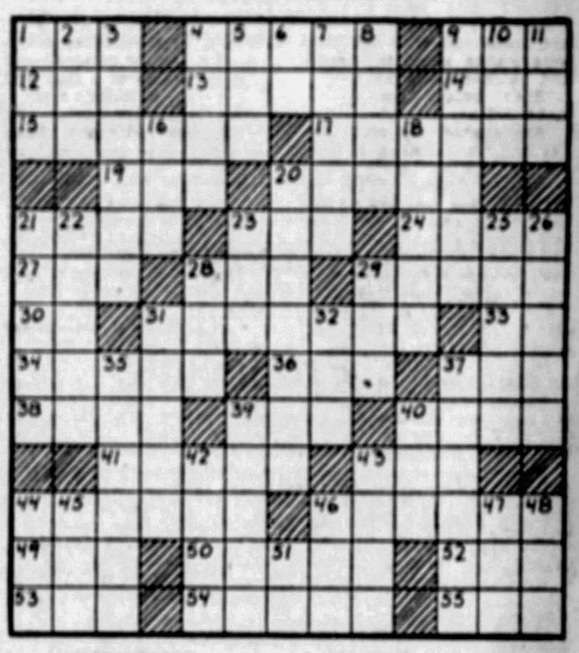

HORIZONTAL

1—What is the term for 100,000 rupees?
4—In advance.
9—Obscure
12—Age.
13—Who wrote "Twenty Thousand Leagues Under the Sea"?
14—Consumed.
15—What state capital is on the South Platte River?
17—Measure of capacity.
19—Atmosphere.
20—Disc of metal bearing a device.
21—One of the surfaces that limit a solid.
23—Barrier.
24—Story.
27—Anglo-Saxon money of account.
28—Through.
29—Ascends.
30—French definite article.
31—Sailing vessel of the fifteenth century.
33—Like
34—Insertion.
36—Native mineral.
37—Character in Ibsen's "Peer Gynt."
38—Lairs.
39—Female of the sheep.
40—What is the missing word in these lines from Milton: "They hand in hand with wand'ring steps and slow, Through ——— took their solitarie way."
41—Make amends for.
43—Peasant; any ignorant person.
44—Persons who make bread.
46—What is the missing name: One of America's greatest showmen was Phineas Taylor ———?
49—Numeral.
50—Foretell.
52—Girl's name.
53—Existed.
54—What city surpasses the rest of England in the manufacture of woolen clothes and leather?
55—Downcast.

VERTICAL

1—Guided.
2—Part of "to be."
3—Through what country belonging to Great Britain do the Yukon and Mackenzie rivers flow?
4—Declare.
5—Pronoun.
6—Suffix denoting the comparative degree.
7—Wrath.
8—Deceased.
9—What city on the Trinity River is the largest city of Northern Texas?
10—What Japanese statesman is known as the "Father of the Constitution"?
11—Human beings.
16—Contend.
18—Until the seventeenth century, what was the general language of learning and diplomacy in Western Europe?
20—What English poet wrote the plays "Dr. Faustus" and "Tamburlaine"?
21—Firm.
22—What Greek goddess was called Pax by the Romans?
23—Babylonian god.
25—Rent.
26—What German city is the seat of the Krupp steel works?
28—Strike gently.
29—The eggs of fishes.
31—What is the missing part of the title of this popular novel: "Beau———"?
32—Before.
35—What is St. Patrick supposed to have driven out of Ireland?
37—What beautiful youth beloved by Venus was killed by a wild boar?
39—Follow.
40—Organ of hearing.
42—Verbal.
43—Sailors.
44—What is the surname of the popular motion picture star who played in "It" and "The Saturday Night Kid?"
45—Curious scraps of literature, all bearing on some particular subject.
46—Begin to develop.
47—Who represented Truth in Spencer's "Faerie Queen?"
48—Insane.
51—Symbol for germanium.

Herewith is the solution to yesterday's puzzle.

M	A	N	A	G	E	R	P	E	A	C	H
A	O	R	A	E	V	E	R	T	O		
T	O	K	I	T	E	A	R	U	P		
E	V	E	N	E	V	E	R	A	L	E	
D	U	K	E	S	I	R	L	I	E	F	
L	E	G	A	T	E	C	A	R	U		
H	E	R	A	Y	H	O	B	E	L		
A	H	E	R	P	O	W	E	R	S		
R	O	O	T	L	I	T	L	U	T	E	
M	A	P	D	A	T	E	S	B	E	T	
F	T	P	O	I	L	A	G	R	A		
U	P	A	R	C	H	L	A	C	P		
L	O	A	D	S	O	P	E	R	A	T	E

(Copyright, 1930, King Features Syn., Inc.)

WHY PITTSBURGH IS GREAT
Has Largest Commercial Coal Plant in the United States

Pittsburgh Sun-Telegraph

BE A PITTSBURGH BOOSTER
To Your Friends in Other Cities

SATURDAY, JUNE 7, 1930

Established 1927, by Pitt Publishing Co., Pittsburgh, Pa. President, William Sandvigh Boyce; Vice-President and Publisher, H. K. Boyce; Secretary-Treasurer, A. G. Clark; Associate Editor, C. W. Dunlap; Managing Editor, Dwight Fee; Business Manager, J. A. Grant. Entered as second class matter at the postoffice at Pittsburgh, Pa.

National advertising representatives, Paul Block, Inc., 247 Park avenue, New York; Palmolive Bldg., Chicago; Guardian Mutual Bldg., Detroit; Little Bldg., Boston; Guarantee Trust Bldg., Philadelphia; Mills Building, San Francisco.

The Associated Press is exclusively entitled to the use for re-publication of all news credited to it or not otherwise credited in the paper and also the local news published herein. All rights of re-publication of special dispatches herein are also reserved.

Another Step in Progress Of Allegheny General

An institutional structure has three birthdays—all significant enough to warrant ceremonial activity. These are the dates of the breaking of ground, laying of corner stone and formal dedication of the new building to its purposes. Towering steel framework has arisen since the new Allegheny General Hospital observed the first of these occasions, and it is now ready for the second. Its corner stone will be laid in the presence of several hundred invited guests at 4 o'clock tomorrow afternoon.

For the public this means that Allegheny General is one step nearer its goal of providing relief for a larger number of afflicted humanity. When its steel skeleton is inclosed with 15 stories of brick and stone, in North Avenue, facing the park, there will be, for the use of the people, a $5,000,000 structure. That monetary sum does not include the inestimable value of years of planning and effort by members of the hospital association that were a necessary preliminary to raising the fund for the erection of the new building.

No money, of course, can measure the importance of this—or any—hospital. Who can state the value of life prolonged in a hospital? The joy in families in which a loved one is restored to health? It can't be done, but we know that a $5,000,000 hospital founded on the useful experience of such an institution as Allegheny General will be in a position to multiply that life value and that joy in families of our community.

Two Men With Ideas Cut Loose From Pitt

Prof. Colston E. Warne and W. Ellison Chalmers, an instructor, both members of the faculty of the University of Pittsburgh, have resigned. They go to other institutions of learning, where their liberal ideas will be more welcome—Prof. Warne to Amherst and Mr. Chalmers to the University of Wisconsin. Both have been associated with activities that have caused much excitement on the Pitt campus in the past.

"The University of Pittsburgh will have a brilliant future only if it can learn the difficult lesson of tolerance of ideas, however distasteful these may be to the entrenched business interests," Prof. Warne concluded in a statement relative to his early departure from Pittsburgh.

Perhaps these men's trouble-making ideas may be of the highest value or the least. The big thing is that they are ideas. Since it seems that they are liberal political ideas they may be closely related to some of those held by Plato, most eminent disciple of Socrates, whose life was sacrificed to the state in loyalty to ideas. For ages we have been trying to learn how to think so logically that the truth cannot evade us. It is a sad commentary when a university cannot foster sincere thought on ANY SUBJECT.

Two Presidents

That Would Simplify Matters.

France will elect a new president within a year—her thirteenth. Several candidates already are in the field. But it will not make much difference who is elected.

A French president is about as important as an American vice president. He holds office for seven years. His job, chiefly, is to look pleasant and to be pleasant. He is the official glad-hander of France.

Government is left to the prime minister.

Compared with ours, the French system has its merits. The Prime Minister, who is the real chief executive, holds office as long as Parliament is with him and is turned out when Parliament is against him. Our chief executive holds office four years, whether Congress and the people want him or not. And even if they want him for another four years, the country must go through the sound and fury of a presidential election. That upsets everything for several months.

A French prime minister, too, can spend most of his time governing. Our President must devote several hours a day to shaking hands with delegations, posing for pictures, laying cornerstones, or making speeches to Boy Scouts and other civic bodies.

If there is any time left over, he can use it in the service of his country.

Our Constitution is practically perfect, of course, but it kills presidents. We really need two presidents at a time—one for work, one for ceremonies.

Little Defeats

Loss of Youthfulness and Courage.

After sailing alone for nearly five years in a 39-foot boat, Alain Gerbault lingered on the Cape Verde Islands, where he wrote his book, "In Quest of the Sun." He had started out in 1924. He returned to Havre last year. His boat was built in 1892. He is now building another boat for another long trip. He writes:

"As the end of my voyage drew nearer a great sadness took possession of me; the cruise was soon to end, and with it the happiest period of my life."

And a great sadness takes hold of some of us who still feel the stir of an old instinct—the instinct to go in quest of the sun—and yet realize that we have lost the youthfulness, the courage that recklessness demands. One of the little woes of living is the awareness of common sense creeping upon us to rout boyish preposterousness.

SUN TELEGRAPH'S PLATFORM

For Pittsburgh and Western Pennsylvania

1—A better, cleaner, more beautiful city.
2—Rapid Transit.
3—Repeal or modification of "blue law."
4—Establishment of Pittsburgh metropolitan district.
5—Community Fund for charities.
6—Town Hall, seating at least 15,000.
7—Voting machines to insure honest elections.
8—Development of river transportation.
9—Development of air transportation.

All Quiet On the Western Front

Drawn by Nelson Harding

The war is over over there
But raging over here
Are many little wars between
The thug and racketeer,

The battle front is nation-wide,
The casualties so many,
There's hope the gangsters may fight on
Until there aren't any.

"Bugs" Baer Says:

The Roots of Evil

It is a terrific strain to watch $850,000,000 in gold being moved in the streets and not be able to do anything about it.

"Bugs" Baer

We watched it the other day and stood there helpless with a pair of loaded dice in our pockets.

The golden building material was taken for a spin from one bank to another in Wall street. Folks, when you lamp that much money in one lumpy merger, you can feel your eyes turning green with the purest of emerald envy.

You get growing pains in your pocket, a certified chill runs up your spine like a monkey on a grapevine and your mouth becomes as dry as a safety deposit vault.

Your fingers twitch like the neck of a dying swan. And your ears open and close like morning glories.

It's awful to be a miser with nothing to mise about.

That's the way we felt. And others in the morbid huddle felt the same. And the bank officials realize that is the way everybody feels because they too know what it is to have loved and crashed.

So they take as many precautions as the Turk within his guarded tent. Nobody is going to play marbles with their sparkling nuggets.

Before the wealthy gravy was transferred all the officials sat down to a timid luncheon. The speaking was mostly the crunching of celery. The vice presidents had their bullet-proof napkins around their necks and drank their soup out of trench helmets.

Then the boys got into their armored limousines equipped with storm doors and emergency exits. Call money was yelling again.

The street was closed to the public at large. And also the small people.

The bank guards had their machine guns and other toys of Chicago childhood. They had orders to shoot first and go in for cross-word puzzles afterward.

It was one of those situations where you feel that the only honest man in the world is in a glass case in the museum. And he is stuffed with bribes.

Augmenting the guards were 50 robust, corn-fed and corn-footed policemen, chosen for their owl-like ability to swing nightsticks in the daytime.

If you dropped a dime at that moment you had to let it go. It was dangerous to look for it.

(Copyright, 1930.)

EARTH MAGNETISM

By Archibald Henderson

From the initial chapter in the great story of cosmic evolution, a field of magnetic force of time, the material bodies have been obeying certain laws and moving in accordance with certain forces. The operation of these laws, everything we have learned teaches us, is immutable. The laws do not change; it is we who change in response to their operation.

One of the great subjects for scientific study, about which we knew comparatively little, is terrestrial magnetism. Connected closely with that is the subject of terrestrial electricity. According to a pamphlet recently issued by the Carnegie Institution:

There exists about the earth a field of magnetic force of which the origin is still unknown. The distributions and variations of this field present charteristics which are related not only to the magnetic and electric phenomena of the earth and its atmosphere, but also to solar and cosmic phenomena. The strength and direction of the earth's magnetism in the horizontal and vertical planes are referred to as the magnetic "elements," and these vary from place to place.

An exact knowledge of the way in which they vary is demanded for the efficient use of the compass in maritime and aerial navigation; and a study of irregularities of distribution is one of the few means we possess for investigating the properties of subterranean masses. However, the values of the magnetic elements obtained at any point are constant, but undergo periodical and irregular variations.

If there were only one type of variation for the pointing of the compass needle the difficulties would not be so great. But there are three different types of variation.

First, there is a diurnal variation in the pointing. The needle shifts gradually back and forth in the course of 24 hours. This variation has been found to be greatest in summer and least in winter. The natural and inevitable inference is that the diurnal variation is an effect, direct or indirect, of the heat of the sun.

Second, there is a shifting of the needle, back and forth, in a period of something more than 11 years. This phenomenon is intimately connected with the periodicity of the spots on the sun.

Third, there is a long-period or secular change in the pointing of the needle. In the year 1570, at Greenwich, England, the magnetic needle pointed 11 degrees east of north. Ninety years later it pointed due north. In 1800 it pointed 24 degrees west of north. Since 1800 the swing of the needle has been easterly, so that now, at Greenwich, the average reading is about 14 degrees west of north.

Certain other fluctuations of the needle give us important information, derivable from no other source. For instance, fluctuations of the needle which are sudden and unexpected may indicate "magnetic storms"—some sort of effect of cataclysmic occurrences on the sun. At such times, if the "magnetic storm" is intense, there occur auroral disturbances, the passage of powerful electric currents of cosmic origin on telegraph and telephone lines, which put them out of commission for hours at a time, and the occurrence of spots, large, active or numerous, on the sun.

Second, sudden fluctuations of the needle may be due to the near presence of magnetic materials in the earth. Dr. W. W. Campbell reports an experience on shipboard approaching the harbor of Broome, on the northwest coast of Australia, when the ship's compass needle, due to the presence of a great subterranean mass of metallic iron ore, varied its pointing through 70 degrees and back again in the course of not more than three or four minutes of time.

(Copyright, 1930, International Feature Service, Inc.)

∴ LISTEN, WORLD ∴

By Elsie Robinson

Noon time. Waiting. No sound up here.
Fifty stories up, the sky's a vacuum—
Fifty stories down, New York's a blur.
Buildings, like block towers, thrusting through the blur;
Men, like tiny seeds, moving in the blur—
Moving feebly, aimlessly.
Little, insignificant men—'way down—
Lost in a vastness of buildings,
Trapped in a vastness of sky—
WHAT CHANCE HAVE MEN?
Empty sky. Blurred earth. Waiting. Wondering
Suddenly from the East—
Rushing out of the West—
Answering from the North—
Echoing from the South—
A movement—
A murmur—
A droning—
They come!
THE AEROPLANES COME!

Nine by nine—V-shaped—
V-shaped, as geese fly—
On come the airships,
Rising in squadrons—
Zooming and soaring—
Wheeling and whirling—
'Til all the air is
Athrob with their thrumming—
'Til the horzons
Are bridged by their wings.
And, far below, man—
Once feeblest of creatures—
Looks up with awe at
The Thing he has made.

Once, where he now stands,
Mastodons foraged—
Naked and stupid.
And gripped by despair,
Man was the victim
Of everything 'round him,
Bound by the terror
Of earth, sea and air.

Now he is free from
The beasts that destroyed him;
Free from the fears, too,
That held him in thrall—
He who was driven
Has made himself master;
He who was earth bound
Has built himself wings.
Fokkers take off where
The ichthy'saur wallowed;
Curtiss-Wright flash past
The dinosaur's trail;
And that dark sky which
The cave man so dreaded
Now is a track for
His overnight mail.
Now he hunts poles on
Savoia-Marchettis,
Continents shrink 'neath
Young Lindbergh Lockheed;
Death is outripped by
A racing Sikorsky,
And time's made a mock by
The Travel Air's speed.
Up from the land ways
The airships are rising,
Spurning the earth bonds
Of time and of place;
Spreading their wings to
The gales of adventure—
"GIVE 'ER THE GUN, BO,
AND HEAD HER FOR SPACE!"

(Copyright, 1930, King Features Syn., Inc.)

Wise Words

Love comes unseen; we only see it go.—Dobson.

Our soul is full of a thousand internal contrarieties.—Plato.

No father can transmit to his son the right of being useless to his fellow creatures.—Rousseau.

The third to know and understand,
A large and liberal discontent;
These are the goods in life's rich hand,
The things that are more excellent.
—William Watson.

Worst Story I Have Heard Today

By WILL ROGERS.

When a woman in Erie come home from Europe, she gave some presents to the kids in the family upstairs that had been taking care of her dog and cat for nothing. Danny come down and says, "Thanks ever so much, Mrs. Kopek, for them things you brought us."

"Oh, don't mention it, Danny! They were really nothing, and you people did so much for me while I was gone."

"Yeah, that's just what I told Mom, and she said that was true but that I got to be polite anyhow."

THE SCIENCE OF LIFE

By H. G. WELLS
In Collaboration With
Prof. Julian Huxley and George P. Wells.

9. What Is Meant by the Germ-plasm.

It is evident from what has gone before that whether reproduction is sexual or whether it is not, there is material continuity between one generation and the next. The individual is a detached bit of its parent.

H. G. Wells

Weismann, the great German zoologist, pointed out in the latter half of the last century that that part of a man which grew into his children generally survived the rest of him.

And a small part of him growing into his grandchildren, survived still longer. Indeed, unless a man is childless, he does not wholly die. A bit of him, part of his living substance, is handed on generation after generation, forever.

For this immortal bit of the organism, that is to live on after the rest is done with, Weismann coined the phrase germ-plasm. He set it in contrast to the soma, which is the mortal remainder.

More than 99.9 per cent by weight of the reader is soma; a fraction of an ounce of material in his testes or her ovariesis germ-plasm. The soma is the individual, who will live and die; the germ-plasm may go on indefinitely.

The germ-plasm is potentially immortal. Generation after generation it lives on, sprouting out bodies to house it and feed it and keep it warm, driving them with strange appetites and lusts so that it may get release from them and start again.

Clearly it is the germ-plasm which evolves, not the ephemeral individual bodies that it throws out. The horse evolution was a slow modification of equine germ-plasm; the Micraster evolution a steady change in sea-urchin germ-plasm; man's rise from the apes also a stir in the germ-plasm.

For in a sense there is only one germ-plasm. Presumably life had a single origin; the living things we know today are divergent branches of one stock, twigs of one tree of germ-plasm.

In the frame of space-time there is actual material continuity between Mr. Everyman, his wife, his cat and his aspidistra.

On the workings of this germ-plasm we must for a while concentrate our attention.

BOOK IV.
CHAPTER THREE.
The Mechanism of Inheritance.
Sec. 1. How Our Cells Multiply.

Now here we are going down into almost ultra-microscopic mysteries. We are dealing with things quite outside and quite unlike the ordinary experiences of Mr. Everyman. Any analogies we can draw from the incidents of daily life are likely to be misleading.

And yet what we have to tell here is among the most fundamental stuff of Mr. Everyman's life. All his innate character, all that much of his personal destiny is determined by these hidden, microscopic, inhuman interactions we shall now detail. What we have to set forth indeed is what takes the place in modern knowledge of the dark spinning of the Fates.

It is impossible to grasp modern concepts of the development and destiny of life, unless a broad understanding of this, the fundamental texture of the life process, is attained.

We have already made it clear that all living things take their origin in pieces of living substance detached from the bodies of other living things. This can now be extended by another statement, that every living cell arises from a pre-existing cell.

There are a few organisms, it is true, such as the slime-fungi and some seaweeds, in which cell-boundaries are lost or never developed. They form an exception to the statement more logical than real.

In the overwhelming majority of organisms, reproduction results from a continued division and growth of cells. Each of us originated, as most of the living things we know originated, from a single living egg-cell.

That cell divided itself into two, and then into four, and then into eight, and so on until every one of the millions of cells in our bodies was produced.

Cells are never generated independently, never (as was once imagined) arise spontaneously out of some formless matrix, any more than whole animals or plants arise spontaneously from formless slime or decaying corpses.

That is why, in order to understand growth and reproduction, we have to think in terms of cells and to study their method of multiplication.

Let us turn back to the first chapter of Book I, when we watch the creeping movements of a single mammalian cell in one of Dr. Strangeway's tissue-cultures. We saw then that the cells multiplied, as Protozoa do, by tearing into halves; let us note as carefully as possible the details of the process.

(Copyright, 1930, H. G. Wells, Julian Huxley, George Philip Wells.)

(To Be Continued.)

NEW YORK DAY BY DAY

By O. O. McIntyre

NEW YORK, June 7.—New York has had a number of conspicuous examples of great actresses who were on Broadway but not a part of its tenuous mixture. Almost invariably these shrinking violets have symbolized the best moral forces on the legitimate stage and the screen.

Perhaps the outstanding figure of all the self-effacing guild is Maud Adams. She has never attended a Broadway party or was she ever seen in one of those brilliantly lighted cafes dubbed "smart." Her life has been and is now one of sombre attenuations.

Miss Adams had what might be termed an aesthetic admiration for her public but never mingled with it. To this day she has not been interviewed more than a dozen times. And she is said to be personally acquainted with only two of the dramatic reviewers.

Genevieve and Vivian Tobin are proverbial hot-house flowers, reared in the gentle culture of carefully planned homes. Each is a star in her own right. Their engagement problems have been solely of selection. Almost every producer would jump at the chance to present them.

The former Lorraine Manville, following her marriage to Clare Gould, a handsome leading man, immediately withdrew from the stage. She was educated in the finest schools both here and abroad, after which she chose a footlight career and triumphed. But her life has always been cloistered.

Lillian Gish, with eyes as limpid as clear water, yet incalculably remote, contributed the same aloof quality to the screen. Neither Hollywood nor Broadway knows her save through her art. She attends the theater at intervals with George Jean Nathan, sitting in mouse-like obscurity among glittering notables about her.

Elsie Janis is a trifle more democratic in her contacts, but rarely attends a gathering without her mother. These attitudes of isolation have not alienated stars from the public but proved again distance lends enchantment. All are unusually well beloved.

Only one dramatic critic—Robert Benchley—is ever heard laughing right out loud at the theater. And his giggle can start the whole house guffawing.

* * *

A tiny shop on Fulton street conceived the bright notion of holding a dollar sale—any article for that price. All the windows were broken, 15 were injured, the interior wrecked and a native of one of those towns with a wild Jersey name swallowed his false teeth.

* * *

Jack Donahue is another actor who has gone literary. Recently there arrived at a magazine editor's desk a screed entitled: "The letters of a hoofer to his mother." It bore Donahue's name and the editor and two assistants began running around smashing plates in wild hysteria. The author was telegraphed for to sign on the dotted line.

* * *

Donahue's magazine click is another answer to uppities who sneer only writers "with a name" have a chance in magazine shops. His manuscript was without an identifying letter and the author was not known to be the actor until he called.

* * *

It was believed Gene Tunney would, upon his retirement from the ring, turn to writing. However, five leading magazines have been angling for him and have received only polite but firm refusals. No one has been able to anticipate Tunney. He continues to be an enigma in public as naive as a country girl meeting Rudy Vallee.

* * *

"Of course," says a writer in the London Express, "New York is a staggering city. But what has it that is absolutely ideal?"

Well, there's a certain columnist, you big tease, you!

(Copyright, 1930, McNaught Synd., Inc.)

ONCE OVERS

By J. J. Mundy

You often wonder if all married couples have as many differences as you and your life partner.

Some may have fewer quarrels and others more differences.

Unless conditions are unusual in your family it probably averages the same as in other families.

That is, points exist upon which there is bound to be disagreement if these points are allowed to come up.

Sometimes it is a good thing to allow the storm its limit.

Clearing of the atmosphere might be beneficial.

It is far better to have a rousing big quarrel than many little squabbles or several days at a time of grouchiness.

There is more happiness in a home where a quarrel ends bitterness for the time being—perhaps a considerable time—than where there is frequent exchange of angry words.

The ideal condition is where there are no quarrels.

Differences, but not quarrels—sympathetic understanding, though not always agreed as to thought and action, often exists in families.

Even if there is not complete understanding a certain deference between married folk makes for desired happiness.

(Copyright, 1930, International Feature Service, Inc.)

Text For Today Ye have not because ye ask not.—James iv:2.

(The text for today is suggested by the Rev. Frederick Stueber, pastor, St. James Lutheran Church, Arlington avenue.)